SHESTAKOV
Yacht Sales

100 – IAG



Builder:
IAG

Model:
100

LOA:
101' 0" (31 m)

Max Draft:
4' 3" (1.30 m)

Cruise Speed:
24 kn / 27.62 mph

Max Speed:
27 kn / 31.07 mph

Gross Tonnage:
204 Pounds

Water Capacity:
581.18 Gallons

Fuel Capacity:
4358.84 Gallons

Total Heads:
5

Hull Material:
Fiberglass and Plastic Yachts

Deck Material:
Fiberglass

If you would like to buy a yacht **100 – IAG** or would like help, please call +1(954)274-4435 or visit **shestakovyachtsales.com**

TABLE OF CONTENTS

OVERVIEW **3**
- **Selecting a 100** **3**
- **Features of the Model** **3**
- **Technical Specifications** **4**
- **Pricing and Ordering** **4**
- **Questions and Answers** **5**
- **Owner Experience Review** **5**
- **Pros and Cons** **6**
- **Comparison with Other Models** **6**

SPECIFICATIONS **7**

GALLERY **8**

CONTACTS **13**

OVERVIEW

Crafted for discerning owners, the IAG 100 blends long range comfort with agile performance. Represented by Andrey Shestakov and the Shestakov Yacht Sales team, this motor yacht delivers megayacht presence with the efficiency of a modern composite build, ideal for private cruising and upscale charter concepts.

Selecting a 100

Choosing the IAG 100 means prioritizing volume, speed, and manageable ownership. At 101 ft (31 m) LOA and 204 GT, it offers generous interior and deck spaces while remaining nimble for island hopping itineraries. As a mega яхта with a fiberglass hull, it balances robust construction with weight saving efficiency to achieve brisk cruising and responsive handling. Consult Andrey Shestakov at Shestakov Yacht Sales for tailored guidance on mission profile, range planning, and guest configuration.

Features of the Model

• Performance profile: Twin MTU inboards deliver a 24 knot cruise and 27 knot top speed, aligning comfort with swift passages.
• Smart volume: 204 gross tons create a platform for spacious salons, four guest accommodations, and generous crew/service flow.
• Composite advantage: A fiberglass construction build with fiberglass decks helps optimize weight, efficiency, and lifecycle maintenance.
• Owner/charter flexibility: Four staterooms and five heads support private family cruising or premium charter layouts.
• Professional brokerage support: Shestakov Yacht Sales, led by Andrey Shestakov, provides acquisition strategy, surveys, and refit planning for the IAG

100 class.

Technical Specifications

- Builder: IAG
- Model: 100
- Category: motor yacht; mega яхта
- Hull: fiberglass construction
- LOA: 101 ft (31 m)
- Draft (max): 4.265 ft (1.3 m)
- Gross Tonnage: 204 GT
- Engines: 2 × MTU, Inboard
- Cruise Speed: 24 knots (approx. 27.62 mph)
- Max Speed: 27 knots (approx. 31.07 mph)
- Fuel Capacity: 4,358.84 gal
- Fresh Water Capacity: 581.18 gal
- Accommodations: 4
- Heads: 5
- Deck Material: Fiberglass

Pricing and Ordering

Availability and pricing for the IAG 100 vary by build slot, specification, and market conditions. Andrey Shestakov and Shestakov Yacht Sales will advise on current opportunities, comparative valuations, and negotiation strategies. Our team can coordinate inspections, sea trials, and transaction management, as well as refit scopes to align a selected yacht with your cruising plans.

Questions and Answers

Q: What sets the IAG 100 apart among similar yachts? A: Its combination of **204 GT volume** , **24 knot cruise** , and **efficient composite build** delivers rare versatility within the 100 foot class.

Q: Is the hull construction suitable for active cruising? A: Yes. The fiberglass construction approach provides **strength** , **weight efficiency** , and **maintenance advantages** for frequent itineraries.

Q: How many guests can the layout accommodate comfortably? A: The model features **4 accommodations** and **5 heads** , supporting private family use or boutique charter concepts.

Q: What engines power the IAG 100? A: Twin **MTU inboard** engines provide a **24 knot cruise** and **27 knot max** for confident passage planning.

Q: Who can help me evaluate and purchase an IAG 100? A: Contact **Andrey Shestevakov** at **Shestakov Yacht Sales** for **valuation** , **survey coordination** , and **deal execution** tailored to the IAG 100.

Owner Experience Review

Owners who step into the 100 from IAG tend to highlight its calm, predictable ride and the sense of security that comes with a heavy-displacement 30–31m platform. It is described as a yacht engineered for comfortable long-range passages rather than high-speed dashes, with some builds noted to include Seakeeper stabilization options that further settle motion in moderate seas.

On board, the layout flexibility stands out: brokered examples show multiple guest stateroom configurations (generally 4+), supported by dedicated crew spaces. The expansive flybridge and large deck areas suit weekend entertaining as well as family cruising, while generous tankage and interior

volume—repeatedly cited in listings—reinforce its suitability for extended private use or charter.

Pros and Cons

• Predictable, seakindly motion reported in moderate seas.
• Large flybridge and deck spaces support social and charter use.
• Generous tankage and interior volume suit long-range cruising.
• Not designed for express planing performance or high top speeds.
• Complex systems and multiple generators drive higher routine service costs.
• Optional Seakeeper and MTU V12 systems add maintenance complexity and scheduling needs.

Comparison with Other Models

Model	LOA	Beam	Draft	Speed (Cruising/Max)	Gross Tonnage
127	127' 0" (38.71 m)	26' 0" (7.92 m)	24' 4" (7.42 m)	12 kn / 17 kn	361
100	101' 0" (31 m)		4' 3" (1.30 m)	24 kn / 27 kn	204

SPECIFICATIONS

LOA:
101' 0" (31 m)

Max Draft:
4' 3" (1.30 m)

Cruise Speed:
24 kn / 27.62 mph

Max Speed:
27 kn / 31.07 mph

Gross Tonnage:
204 Pounds

Water Capacity:
581.18 Gallons

Fuel Capacity:
4358.84 Gallons

Total Heads:
5

Hull Material:
Fiberglass and Plastic Yachts

Deck Material:
Fiberglass

Engines:
2

Manufacturer:
MTU

Engine Type:
Inboard

GALLERY















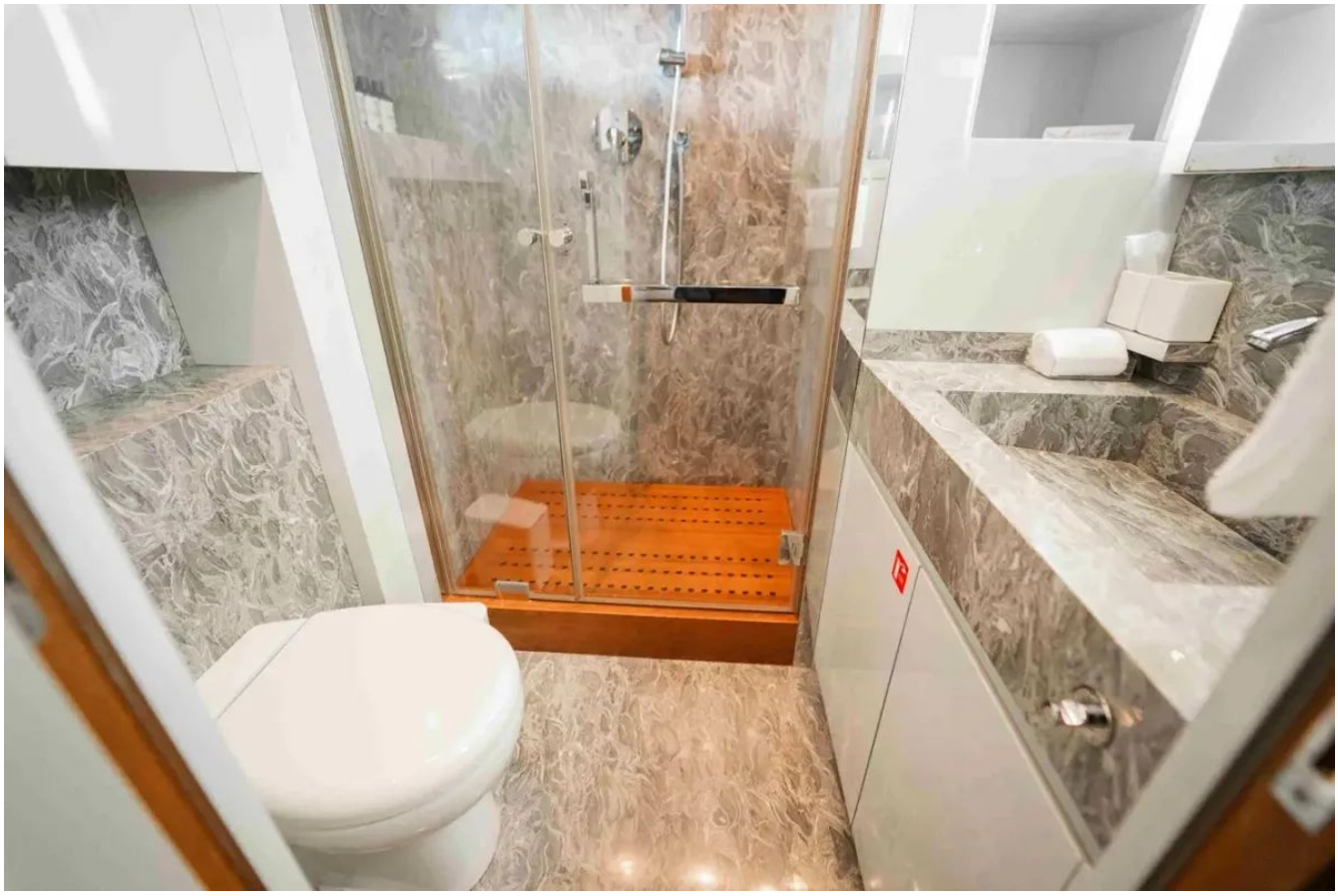





CONTACTS

Shestakov Yacht Sales is a brokerage company specializing in the sale and service of yachts worldwide. The company offers services for buying and selling both new and used motor yachts, sailing vessels, and luxury superyachts. They also provide yacht registration, insurance, technical maintenance, crew selection, and charter organization services across the U.S., Canada, Latin America, the Caribbean, and the Bahamas.

The founder and lead broker of the company is Andrey Shestakov, a licensed and certified expert with extensive experience in marine engineering and shipbuilding.

The company has an extensive network of partnerships with major yacht manufacturers worldwide and provides services in multiple languages, including Russian, Ukrainian, Spanish, and English. The office is in Dania Beach, Florida, USA.

For more information and to view available yachts, you can visit the company's official website: https://shestakovyachtsales.com

Contact details

Phone: +1(954)274-4435

Email: andrey@shestakovyachtsales.com

Address

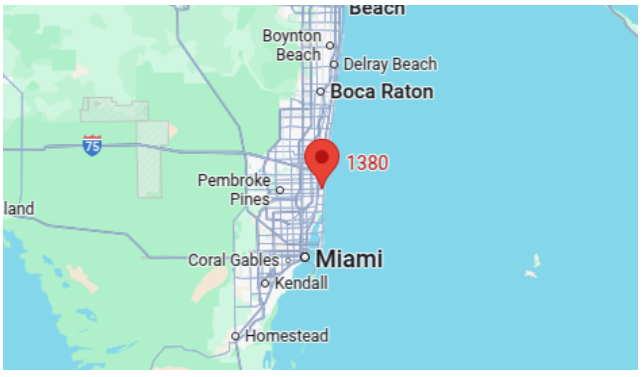

1380 Weeping Willow Way, Hollywood, Florida 33019