SHESTAKOV
Yacht Sales

ELISIA - ALEN YACHT



Builder: ALEN YACHT

Year Built: 2018

Model: N/A

Price: $535,000 USD Subject to change.
See full listing on our website

Location: North Miami Beach, United States

Max Speed: 24 Knots (27.62 MPH)

LOA: 45' 0" (13.72 m)

Beam: 13' 0" (4.09 m)

Max Draft: 10' 8" (3.25 m)

Cruising Speed: 20 Knots (23.02 MPH)

If you would like to buy a yacht **ELISIA - ALEN YACHT** or would like help answering any questions concerning purchasing, selling, or chartering a yacht, please call **+1(954)274-4435** or click here on **https://shestakovyachtsales.com**

TABLE OF CONTENTS

OVERVIEW **3**

SPECIFICATIONS **4**

Basic Information 4

Dimensions 4

Speed, Capacities and Weight 4

Accommodations 4

Hull and Deck Information 5

Engine Information 5

GALLERY **6**

DETAILED DESCRIPTION **14**

CONTACTS **19**

OVERVIEW

ELISIA is a 2018 ALEN YACHT, 45 feet in length. A sleek, attractive walkaround day-boat that maximizes exterior space, it suits the boater who prefers to experience the sea rather than feel confined. Built in Istanbul by the Turkish yard, it presents a refined profile with an emphasis on open-air living.

SPECIFICATIONS

Basic Information

Model Year:
2018

Country:
United States

Year Built:
2018

Dimensions

LOA:
45' 0" (13.72 m)

Max Draft:
10' 8" (3.25 m)

Beam:
13' 0" (4.09 m)

Speed, Capacities and Weight

Cruise Speed:
20 Knots (23.02 MPH)

Water Capacity:
105 Gallons

Max Speed:
24 Knots (27.62 MPH)

Fuel Capacity:
317 Gallons

Accommodations

Total Heads:
1

Hull and Deck Information

Hull Material:
Fiberglass and Plastic Yachts

Hull Designer:
N/A

Deck Material:
Composite

Interior Designer:
N/A

Hull Configuration:
Deep Vee

Engine Information

Engines:
2

Engine Type:
Inboard

Manufacturer:
Yanmar

Fuel Type:
Diesel

GALLERY






















A
ALEN YACHT

































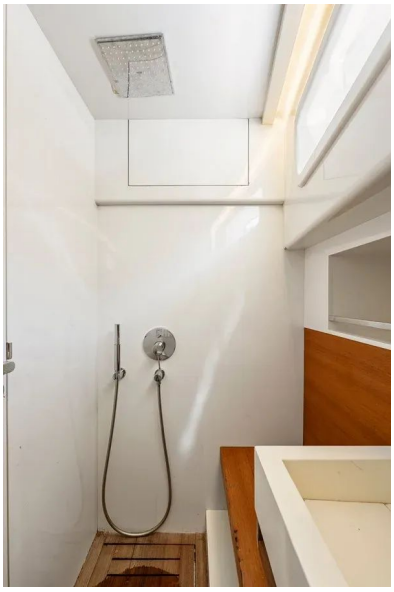



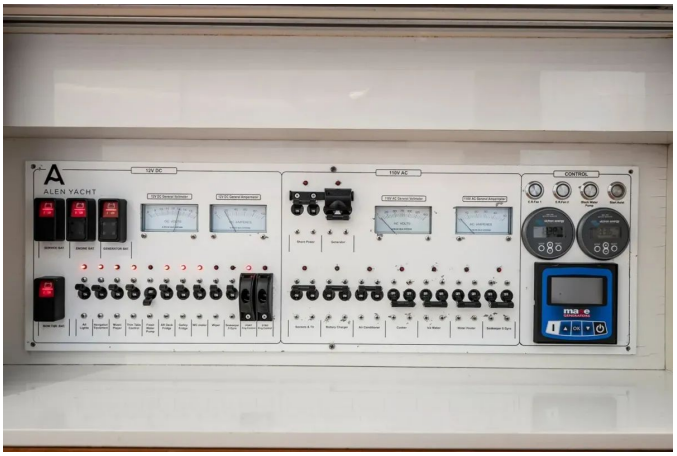
A
ALEN YACHT




mase
GENERATOR
mariner
710B























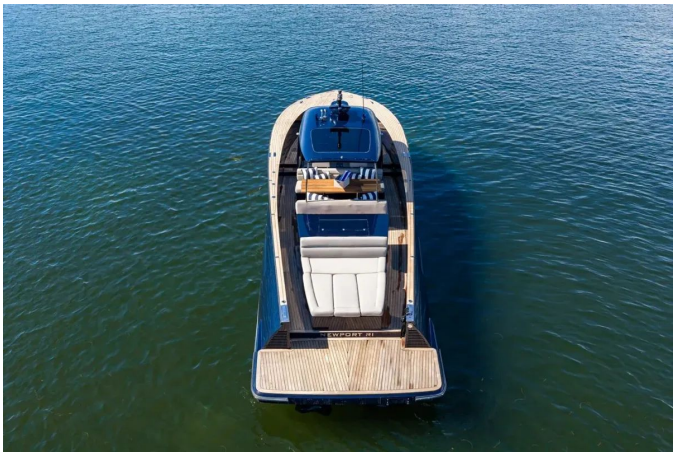

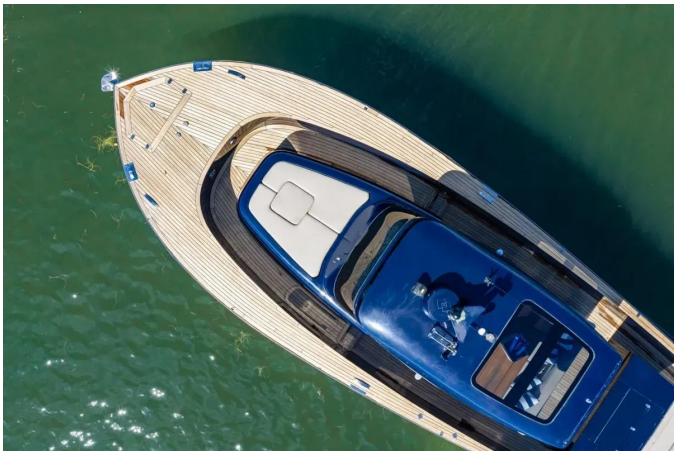



DETAILED DESCRIPTION

Overview

ELISIA, an ALEN YACHT Alen 45 built in 2018, is a sleek, simple, and attractive walkaround day-boat that maximizes exterior space for the boater who prefers experiencing the sea to feeling confined. High bulwarks keep passengers secure and protected from spray, while the V-shaped hull is engineered to deliver steady cruising in all conditions. Twelve guests can be accommodated onboard, with an alfresco dining area, a full wet bar with BBQ, and ample front and aft sunpads for relaxed outdoor living.

Quality is evident throughout: glasswork is completed in-house, decks are finished in teak, and custom stainless-steel hardware is fitted. The robust sandwich hull with AIREX foam supports sound control, and every Alen is a custom handmade product with a fit and finish noted for its high standard.

Propulsion is provided by two 440-horsepower Yanmar diesel engines paired with Rolls Royce water jets, controlled by Roccs (throttle set and joystick), delivering a smooth, vibration-free ride and a shallow draft thanks to the jet drive. A 6.6Kw Mase Marine generator with a built-in sound shell powers onboard systems, and the vessel is configured to US electrical specification (110v/60hz). Additional equipment includes Seakeeper SK5 stabilization, an air-conditioned helm and cabin, a hydraulic swim ladder with teak steps, underwater lights, and a Fusion sound system.

Head

ELISIA, a 45 ft yacht launched in 2018 by ALEN YACHT, presents a refined head with teak flooring, lacquered wall and ceiling panels, and a Corian countertop with sink. It includes a mirror, an electric toilet, IP 65 LED interior lighting,

storage spaces, and a ceiling shower with a hand unit. Shestakov Yacht Sales

Exterior

ELISIA is a 2018 ALEN YACHT model, 45 ft LOA. The exterior showcases a teak deck and teak dining table (upgrade), complemented by a foredeck sunbed and an aft deck sunbed with storage. A companionway door and side covers for the T-top provide access and protection. Stainless steel hardware includes handles and handrails, portlights, sink and countertop, flagpole, cleats, and retractable cleats with retractable fairleads. A stainless plow 35 LB anchor with 80 m calibrated stainless steel chain (8 mm) completes the anchoring gear, along with an anchor windlass (Gypsy Only), an anchor locker and storage, and deck fillers. Fender equipment comprises poly-form fenders, fender cleats, and fender storage. Safety and emergency provisions include life jackets and a lifebuoy. Comfort and convenience features encompass custom fitted cushions, a custom dashboard, glass holders, tempered glass windshield, ample storage areas, a 65 Lt drawer fridge, a 12 Lt ice maker, and an electric stove. Additional fittings include an electric horn, LED IP65 exterior lighting, a transom shower, and stainless steel hardware throughout.

Navigation Equipment

A bespoke dashboard elegantly houses the engine display and stainless steel control buttons beside the wheel, while the vessel is furnished with navigation lights, a searchlight, a compass, and a mast. Controls comprise a throttle set and a Roccs joystick control, complemented by an electric horn. The yacht ELISIA, built by ALEN YACHT in 2018, has an LOA of 45 ft.

Mechanical Equipment

ELISIA, completed in 2018 by ALEN YACHT, encompasses a 45 ft LOA profile and is powered by a pair of Yanmar 6LY440 diesel engines delivering 440 hp, paired with two Rolls Royce water jets and a ZF gearbox. Engine hours are recorded as Port 767 and Starboard 578 (Oct 2026). Fuel management features a digital-indicator fuel tank and dual fuel filters. The engine room includes an exhaust system, natural inlet and exhaust ventilation fans, an automatic fire-fighting system, two engine room hatches, and thorough noise and fire insulation, with two fire extinguishers installed. Auxiliary equipment comprises a 40 L boiler, digital-indicator fresh and black water tanks, four bilge pumps with float switches, a shower pump, interceptors with control, and additional sound insulation.

Electrical Equipment

ELISIA, a 2018 ALEN YACHT 45 ft., features custom electric panels, two engine batteries, two service batteries, and a battery circuit breaker. It includes a Victron battery charger and a Mase Marine 6.6 kW generator housed in a sound shell with 28 hours (as of Oct 2026). The installation comprises CE-certified marine type electric cables, shore connection plug, inlet and cable, cabin switches and outlets, IP65 LED interior and exterior lighting, a grounding plate, and a US specification electric installation. Shestakov Yacht Sales

Additional Features

ELISIA is a 2018 ALEN YACHT 45 ft vessel featuring a T-Top and a Seakeeper SK5 (to be serviced). It is equipped with an upgraded 6.6 kW Mase Marine generator and 10,000 BTU WEBASTO air conditioning in the cabin, complemented by a WEBASTO unit at the helm station. The bow thruster

integrates with the ROCCS joystick for precise control. A multifunction display with GPS and autopilot is provided by Raymarine, complemented by Raymarine radar and VHF. A removable awning extends from the T-top to the aft deck, supported by stainless steel poles, and a removable safety net is installed at the aft. Power is supplied by a Victron inverter. The vessel features three underwater lights and a Fusion MS-RA70N sound system with interior and exterior speakers, along with a TV antenna. A Besenzoni hydraulic swim ladder with teak steps enhances water access, while a stainless steel stern nameplate adds a finishing touch. Fitted waterproof covers and night vision complete the package. Shestakov Yacht Sales.

Refit August 2026

ELISIA is a 2018 ALEN YACHT model, 45 ft LOA.

Engines, generator, waterjets — Annual Yanmar service kits installed for the two main engines; new Racor filters; generator service including filters, impeller, belt and anodes; full rebuilt Kanewa water jet drives; new joystick ROCCS and calibration; rebuilt trims and steering cylinders.

Navigation, safety, A/C, bilges, gangway — New Sionyx night-vision system; replacement navigation lights; new engine-room blowers; two new carbon-monoxide detectors; new Raymarine multifunction display / GPS chartplotter replacement; new air-conditioning compressor; replacement of hatch gas struts (8); replacement automatic bilge-pump switches (3); replacement of 12V / 2,000 GPH bilge pumps (3); Besenzoni gangway PTO pump rebuilt and maintenance to all solenoids.

Exterior repaint and teak restoration — Hull Awlgrip repaint, port and starboard, and swimming platform; polishing and waxing of the superstructure; teak deck cleaning and application of TRITON 2.0 Teak Protectant; vessel detailing.

Listed by Shestakov Yacht Sales.

Main Cabin

ELISIA — a 2018 ALEN YACHT model, 45 ft, featuring a custom mattress, with leather trim around the bed and a leather headboard panel. There are storage areas, leather finished wall panels, and lacquer finished furniture accented by stainless steel hardware. LED interior lighting includes LED strip lights and reading lamps. A hatch provides additional illumination and ventilation. A 49-liter refrigerator is included. Presented by Shestakov Yacht Sales.

CONTACTS

Shestakov Yacht Sales is a brokerage company specializing in the sale and service of yachts worldwide. The company offers services for buying and selling both new and used motor yachts, sailing vessels, and luxury superyachts. They also provide yacht registration, insurance, technical maintenance, crew selection, and charter organization services across the U.S., Canada, Latin America, the Caribbean, and the Bahamas.

The founder and lead broker of the company is Andrey Shestakov, a licensed and certified expert with extensive experience in marine engineering and shipbuilding.

The company has an extensive network of partnerships with major yacht manufacturers worldwide and provides services in multiple languages, including Russian, Ukrainian, Spanish, and English. The office is in Dania Beach, Florida, USA.

For more information and to view available yachts, you can visit the company's official website: https://shestakovyachtsales.com

Contact details

Phone: +1(954)274-4435

Email: andrey@shestakovyachtsales.com

Address

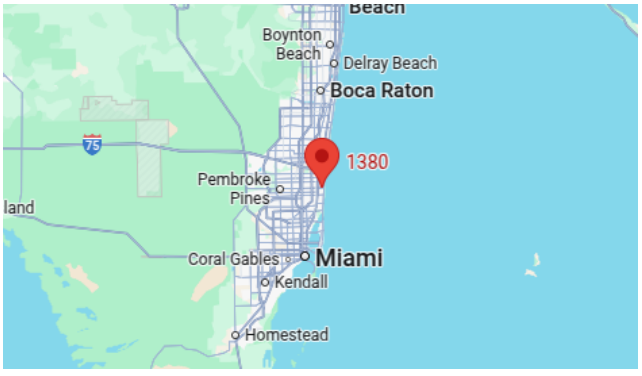

1380 Weeping Willow Way, Hollywood, Florida 33019