SHESTAKOV
Yacht Sales

AIDA 46 SPORT - AIDA YACHTS



Builder: AIDA YACHTS

Year Built: 2026

Model: AIDA 46 SPORT

Price: $1,329,000 USD Subject to change.
See full listing on our website

Location: Antalya, Turkey

Max Speed: 34 Knots (39.13 MPH)

LOA: 48' 0" (14.91 m)

Beam: 14' 0" (4.32 m)

Min Draft: 7' 8" (2.33 m)

Max Draft: 8' 2" (2.50 m)

Cruising Speed: 26 Knots (29.92 MPH)

If you would like to buy a yacht **AIDA 46 SPORT - AIDA YACHTS** or would like help answering any questions concerning purchasing, selling, or chartering a yacht, please call **+1(954)274-4435** or click here on **https://shestakovyachtsales.com**

TABLE OF CONTENTS

SPECIFICATIONS 3
Basic Information 3
Dimensions 3
Speed, Capacities and Weight 3
Hull and Deck Information 4
Engine Information 4
GALLERY 5
CONTACTS 7

SPECIFICATIONS

Basic Information

Category:
Motor yachts

Year Built:
2026

Model Year:
2026

Country:
Turkey

Dimensions

LOA:
48' 0" (14.91 m)

Beam:
14' 0" (4.32 m)

Min Draft:
7' 8" (2.33 m)

Max Draft:
8' 2" (2.50 m)

Speed, Capacities and Weight

Cruise Speed:
26 Knots (29.92 MPH)

Water Capacity:
66 Gallons

Max Speed:
34 Knots (39.13 MPH)

Fuel Capacity:
528 Gallons

Gross Tonnage:
14 Pounds

Hull and Deck Information

Hull Material:
Fiberglass and Plastic Yachts

Hull Designer:
N/A

Deck Material:
GRP

Interior Designer:
N/A

Hull Configuration:
Monohull

Engine Information

Engines:
2

Engine Type:
Inboard

Manufacturer:
Volvo Penta

Fuel Type:
Diesel

GALLERY













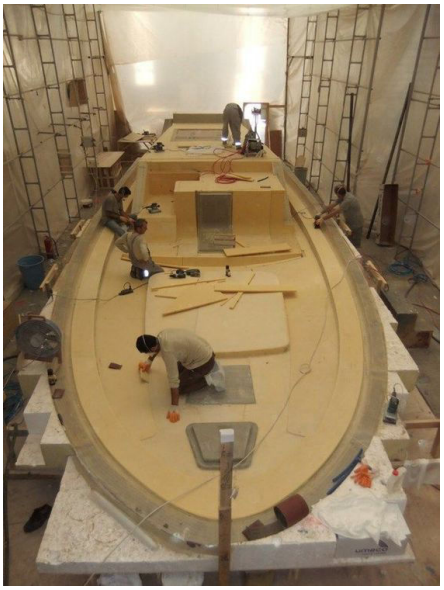


26 Şubat 2025

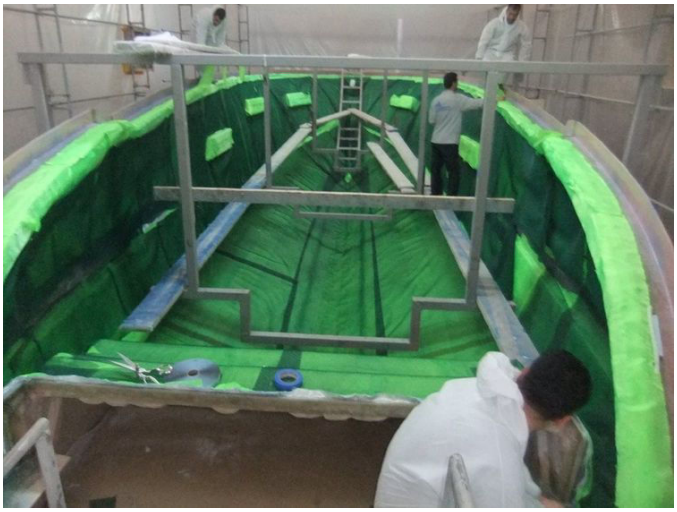

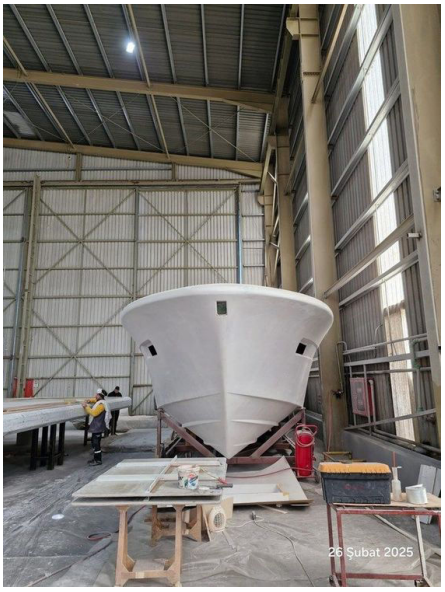
26 Şubat 2025



CONTACTS

Shestakov Yacht Sales is a brokerage company specializing in the sale and service of yachts worldwide. The company offers services for buying and selling both new and used motor yachts, sailing vessels, and luxury superyachts. They also provide yacht registration, insurance, technical maintenance, crew selection, and charter organization services across the U.S., Canada, Latin America, the Caribbean, and the Bahamas.

The founder and lead broker of the company is Andrey Shestakov, a licensed and certified expert with extensive experience in marine engineering and shipbuilding.

The company has an extensive network of partnerships with major yacht manufacturers worldwide and provides services in multiple languages, including Russian, Ukrainian, Spanish, and English. The office is in Dania Beach, Florida, USA.

For more information and to view available yachts, you can visit the company's official website: https://shestakovyachtsales.com

Contact details

Phone: +1(954)274-4435

Email: andrey@shestakovyachtsales.com

Address

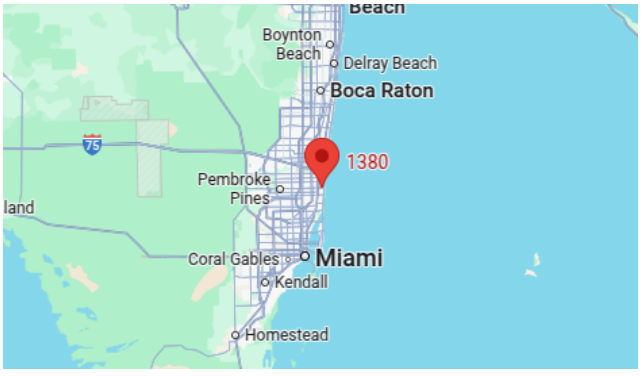

1380 Weeping Willow Way, Hollywood, Florida 33019