SHESTAKOV
Yacht Sales

MY VENTURA - SUNSEEKER



Builder: Sunseeker

Year Built: 2017

Model: N/A

Price: $608,167.8 USD Subject to change.
See full listing on our website

Location: Athens, Greece

Max Speed: 30 Knots (34.52 MPH)

LOA: 51' 0" (15.74 m)

Beam: 14' 0" (4.30 m)

Max Draft: 4' 3" (1.30 m)

Cruising Speed: 23 Knots (26.47 MPH)

If you would like to buy a yacht **MY VENTURA - SUNSEEKER** or would like help answering any questions concerning purchasing, selling, or chartering a yacht, please call **+1(954)274-4435** or click here on **https://shestakovyachtsales.com**

TABLE OF CONTENTS

OVERVIEW **3**

SPECIFICATIONS **5**

Basic Information 5

Dimensions 5

Speed, Capacities and Weight 5

Hull and Deck Information 6

Engine Information 6

GALLERY **7**

CONTACTS **10**

OVERVIEW

Experience Refined Seafaring: 2017 51-Foot Yacht Available in Greece

Step aboard this elegant 2017 yacht and discover a vessel where form and function are blended with uncompromising grace, now offered for sale amid the crystalline waters of Greece. Measuring 51 feet in length with a generous 14-foot beam, the layout creates an expansive atmosphere for both serene relaxation and spirited exploration. The hull, fashioned from fiberglass and plastic, presents a graceful silhouette that slips through the swell while delivering the strength and longevity expected of a finely built craft.

Beneath the streamlined profile lie twin Volvo Penta engines that give this yacht a confident character on the water, delivering a comfortable cruise speed of 23 knots and the capability to push to a thrilling maximum of 30 knots. With a draft of just over 4 feet, she navigates shallow anchorages and coastal passages with ease, widening the range of harbors and coves available to an adventurous owner. The thoughtful engineering and responsive powerplant make every passage both efficient and exhilarating.

The deck is finished in GRP, offering a smooth, resilient surface designed for basking in sunlight or entertaining beneath a star-filled sky. The open arrangement affords abundant space for lounging, dining, and taking in panoramic island vistas, while the interior provides a refined retreat after a day at sea. Attention to detail throughout the cabin ensures comfort and sophistication, making this yacht equally suited to lively gatherings and quiet, contemplative moments.

Provisioning for extended voyages is well considered, with a water capacity of over 85 gallons and a fuel capacity of nearly 349 gallons, allowing for lengthy passages and the freedom to explore further without frequent stops. Every dimension and amenity has been selected to enhance the onboard experience, marrying practical range with welcoming luxury.

Offered in the current boat location of Greece, this 2017 model represents a compelling opportunity in yacht sales for those intent on elevating their maritime lifestyle. Whether you are an experienced mariner or newly embracing yachting, this vessel stands ready to welcome you aboard and carry you toward new horizons of comfort and performance.

SPECIFICATIONS

Basic Information

Category:
Motor yachts

Year Built:
2017

Sub category:
Motor Yacht

Country:
Greece

Model Year:
2017

Dimensions

LOA:
51' 0" (15.74 m)

Max Draft:
4' 3" (1.30 m)

Beam:
14' 0" (4.30 m)

Speed, Capacities and Weight

Cruise Speed:
23 Knots (26.47 MPH)

Water Capacity:
85.06 Gallons

Max Speed:
30 Knots (34.52 MPH)

Fuel Capacity:
348.71 Gallons

Hull and Deck Information

Hull Material:
Fiberglass and Plastic Yachts

Hull Designer:
N/A

Deck Material:
GRP

Interior Designer:
N/A

Hull Configuration:
N/A

Engine Information

Engines:
2

Manufacturer:
Volvo Penta

GALLERY


















VENTURA
VENTURA
VENTURA





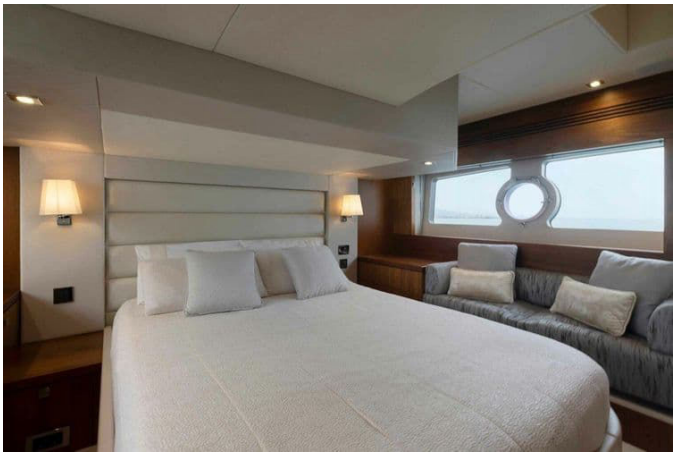




VENTURA
VENTURA
VENTURA


TURBOJET



CONTACTS

Shestakov Yacht Sales is a brokerage company specializing in the sale and service of yachts worldwide. The company offers services for buying and selling both new and used motor yachts, sailing vessels, and luxury superyachts. They also provide yacht registration, insurance, technical maintenance, crew selection, and charter organization services across the U.S., Canada, Latin America, the Caribbean, and the Bahamas.

The founder and lead broker of the company is Andrey Shestakov, a licensed and certified expert with extensive experience in marine engineering and shipbuilding.

The company has an extensive network of partnerships with major yacht manufacturers worldwide and provides services in multiple languages, including Russian, Ukrainian, Spanish, and English. The office is in Dania Beach, Florida, USA.

For more information and to view available yachts, you can visit the company's official website: https://shestakovyachtsales.com

Contact details

Phone: +1(954)274-4435

Email: andrey@shestakovyachtsales.com

Address

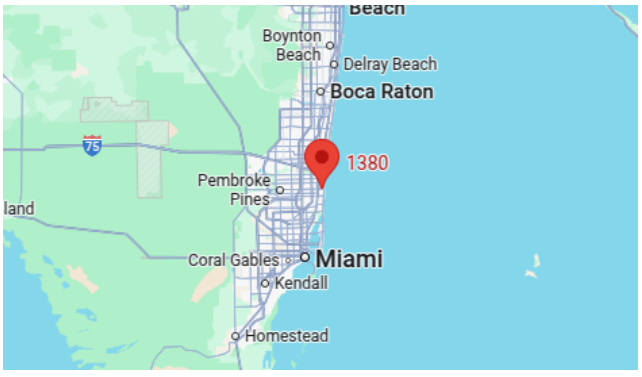

1380 Weeping Willow Way, Hollywood, Florida 33019