SHESTAKOV
Yacht Sales

SCORPIO - VANQUISH YACHTS



Builder: VANQUISH YACHTS

Year Built: 2026

Model: VQ55

Price: $3,250,000 USD Subject to change.
See full listing on our website

Location: Fort Lauderdale, United States

LOA: 56' 0" (17.14 m)

Beam: 16' 0" (4.95 m)

Min Draft: 10' 5" (3.17 m)

If you would like to buy a yacht **SCORPIO - VANQUISH YACHTS** or would like help answering any questions concerning purchasing, selling, or chartering a yacht, please call **+1(954)274-4435** or click here on **https://shestakovyachtsales.com**

TABLE OF CONTENTS

OVERVIEW **3**

SPECIFICATIONS **4**

Basic Information 4

Dimensions 4

Speed, Capacities and Weight 4

Hull and Deck Information 5

Engine Information 5

GALLERY **6**

DETAILED DESCRIPTION **14**

CONTACTS **18**

OVERVIEW

Scorpio

Scorpio is a 2026 VANQUISH YACHTS VQ55 measuring 56 feet LOA, conceived for spirited performance and effortless entertaining. Her hybrid carbon and fiberglass vacuum infused hull is crowned by a 100% carbon fiber hardtop, while twin 1,200 HP Nanni Scania based diesel engines coupled to MJP 350X water jets deliver exhilarating thrust, precise joystick handling, and Skyhook automatic position holding. A Seakeeper 9 gyro stabilizer calms the ride both underway and at anchor.

The open, walkaround layout invites sociable day cruising, with a forward lounge that converts to a sunbed, an outdoor galley, multiple refrigerators, a professional Hoshizaki ice maker, and a JL Audio system with 12 speakers and dual subwoofers. Below, a master cabin with a king size V berth is complemented by a mid cabin with twin berths, plus a separate shower and a well equipped galley area.

Technology and utility are equally comprehensive: Starlink connectivity, a watermaker with Spot Zero, FLIR M364, a hydraulic Opacmare transformer, carbon sun awnings, an electric stern sunshade, bow thruster, a 20 kW Northern Lights generator, Garmin electronics, and underwater lighting. US Duty Paid.

SPECIFICATIONS

Basic Information

Model Year:
2026

Country:
United States

Year Built:
2026

Dimensions

LOA:
56' 0" (17.14 m)

Beam:
16' 0" (4.95 m)

Min Draft:
10' 5" (3.17 m)

Speed, Capacities and Weight

Water Capacity:
200 Gallons

Fuel Capacity:
1250 Gallons

Hull and Deck Information

Hull Material:
Aluminum Yachts

Hull Designer:
N/A

Deck Material:
Aluminum

Interior Designer:
N/A

Hull Configuration:
N/A

Engine Information

Engines:
2

Manufacturer:
Nanni

GALLERY

















































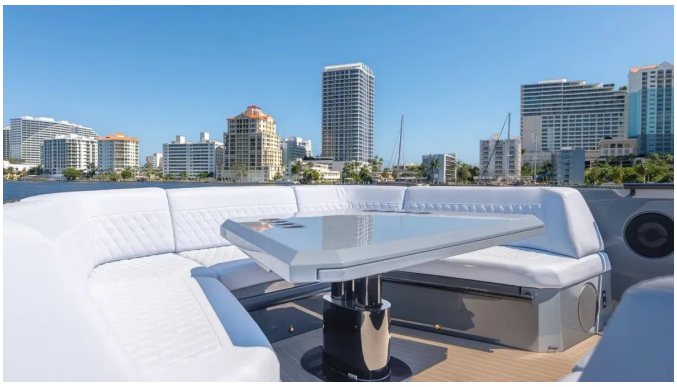



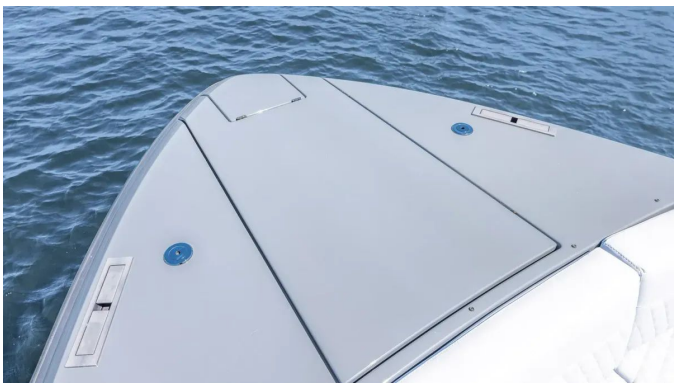








SCORPIO
THE CREEK


SCORPIO
THE CREEK

















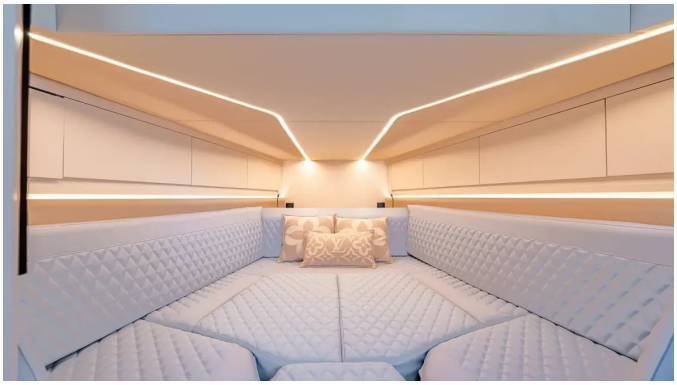









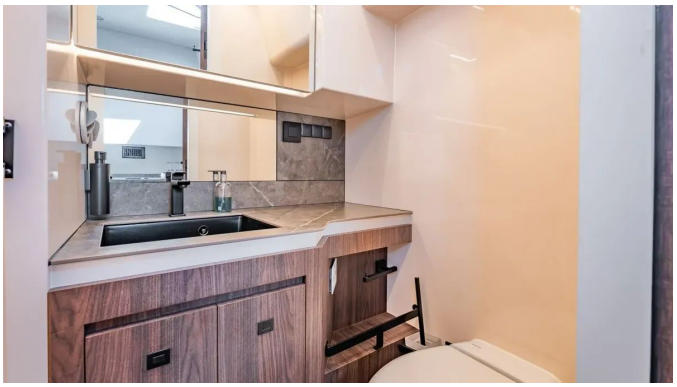



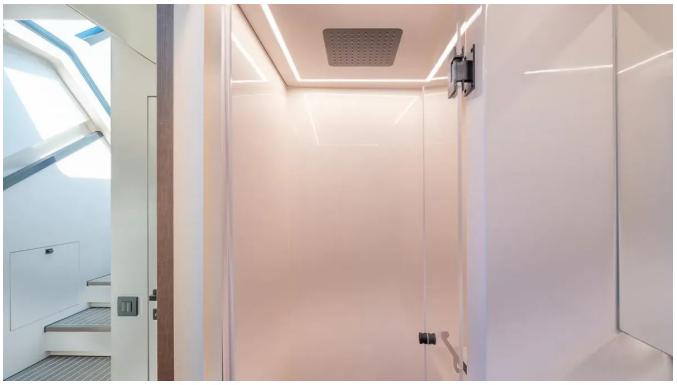

DETAILED DESCRIPTION

Instruments and Electric systems

Scorpio is a 2026 VANQUISH YACHTS VQ55, 56 ft LOA. The vessel presents with three 22-inch Garmin displays and a Garmin empire bus smart control system, complemented by Garmin Empire digital switching and a Garmin Radar GMR18. Navigation and communications are provided by a Garmin VHF AIS 800 blackbox and an Airmar DT800 depth sensor. Steering and station-keeping are supported by power steering with autopilot and a Side-Power bow thruster. Comfort and HVAC are ensured by two Cruise Air units of 12,000 BTU each and a further 8,000 BTU unit. The entertainment and control package features a JL Audio controller MM105. Electric systems run on 24V, with a Northern Light 20 kW generator aboard. Hot water is supplied by a 12 US gallon boiler and a Quick Nautical 40 B3 hot water heater. Deck and exterior equipment include search LED lights, underwater lights on the transom and sides of the hull, and a hydraulic powerpack for the anchor winch and engine room hatch.

HULL AND DECK

The hull presents as a fully vacuum-infused hybrid of carbon fiber and glass, while the hard top is crafted entirely from carbon fiber. The vessel’s paint system employs the AWL Craft super yacht finish. Deck and walkaround surfaces benefit from a Permateek self-draining installation. Eight pop-up cleats and two side boarding doors are fitted, with easily accessible fender storage. The inventory comprises eight fenders with neoprene covers bearing the Vanquish logo, six shorelines, and twelve lifejackets. The fenders are Aere brand, size 10 x 26 inches, and carry the Vanquish logo. A 110-volt socket is installed in the cockpit at the outdoor kitchen. LED lighting for the floors, deck,

and galley is housed in dark stainless-steel fixtures emitting warm white light. Lopo navigation lights are installed. Tables feature carbon cupholders. There are two serve refrigerators, DW 100, and two serve refrigerators, DW 35. An icemaker, the Hoshizaki IM-45CNE G60 (professional hotel icemaker with high capacity), is installed. The kitchen top incorporates a sink. Deck showers with hoses are provided on the stern and bow, supplying fresh and warm water.

Toilet and Bathroom

Scorpio features an electric flush toilet and a separate shower cabin equipped with a rain shower. The washbasin is set into a Silestone countertop and fitted with a warm-and-cold water faucet, complemented by a design mirror. Comfort is enhanced by air conditioning, a ventilation fan, and indirect lighting. The yacht is a 2026 VANQUISH YACHTS VQ55, 56 ft LOA. Shestakov Yacht Sales.

Saloon with Pantry and Master bed

Scorpio is a 2026 VANQUISH YACHTS VQ55, 56 ft loa. The saloon, with its pantry and master bed, offers a king-size V bed and a washbasin set into a Silestone countertop with warm and cold water faucets. Accommodation includes a built-in small safe in a locker, storage lockers, indirect lighting, 110-volt sockets and USB charging points, and air conditioning. A Garmin 8-inch control touch screen is fitted in the cabin, and a wine maker is installed.

Mid cabin

The mid cabin aboard Scorpio (2026, VANQUISH YACHTS VQ55, 56 ft) features two single beds configured to port and starboard, enhanced by indirect lighting and a wardrobe/storage locker for clothing. Electrical provisions include 110 volt outlets and a USB charging point. Climate control is supplied

by air conditioning, while entertainment is provided by a Samsung smart TV. Shestakov Yacht Sales.

Lounge Table and Deck Walk Around

Scorpio, a 2026 VANQUISH YACHTS VQ55 measuring 56 ft in length overall, offers a forward lounge area equipped with a height adjustable dining table. The walk around features a depth of 85 cm (33 inches) from the floor to the highest point of the hull. When the table is lowered, a filler cushion creates a spacious sunbed. The audio system comprises an Extreme setup with two 12 inch subwoofers, JL speakers, and amplifiers.

Safety

Scorpio is a 2026 VANQUISH YACHTS VQ55, extending to 56 ft in length. The vessel is outfitted with 12 life vests, an automatic fire extinguishing system in the engine room, and a three-compartment bilge automatic pump system. Shestakov Yacht Sales.

Anchor System

Scorpio features an automatic arm system and an automatic anchor winch, complemented by a 40-meter stainless steel chain and a 20 kg pool anchor. The system can be operated from both the dashboard and the bow area, with an anchor counter conveniently displayed on Garmin screens.

Options included

The 2026 VANQUISH YACHTS VQ55 Scorpio is outfitted with a Seakeeper 9 gyro stabilizer and a upgraded propulsion package featuring twin 1,200 hp inboard diesel engines driving MJP water jet units. Carbon awnings with a bow

sunscreen and an electric stern sunscreen integrated into the T-top complement a water-mist cooling system beneath the T-top. A carbon deck shower is fitted, and connectivity is ensured by Starlink internet. Freshwater autonomy is enhanced by a watermaker with SpotZero function. A hydraulic transformer by Opacmare, paired with a Searchlight and a FLIR M364 thermal camera, are installed. The helm layout showcases new model captain's seats with carbon backs. Shestakov Yacht Sales.

Disclaimer

The vessel named Scorpio is a 56 ft overall length 2026 VANQUISH YACHTS VQ55. The Company presents the details of this vessel in good faith and cannot guarantee or warrant the accuracy of this information or the vessel's condition. A buyer should instruct his agents or surveyors to verify any details as desired. This vessel is offered subject to prior sale, price change, or withdrawal without notice. Shestakov Yacht Sales.

CONTACTS

Shestakov Yacht Sales is a brokerage company specializing in the sale and service of yachts worldwide. The company offers services for buying and selling both new and used motor yachts, sailing vessels, and luxury superyachts. They also provide yacht registration, insurance, technical maintenance, crew selection, and charter organization services across the U.S., Canada, Latin America, the Caribbean, and the Bahamas.

The founder and lead broker of the company is Andrey Shestakov, a licensed and certified expert with extensive experience in marine engineering and shipbuilding.

The company has an extensive network of partnerships with major yacht manufacturers worldwide and provides services in multiple languages, including Russian, Ukrainian, Spanish, and English. The office is in Dania Beach, Florida, USA.

For more information and to view available yachts, you can visit the company's official website: https://shestakovyachtsales.com

Contact details

Phone: +1(954)274-4435

Email: andrey@shestakovyachtsales.com

Address

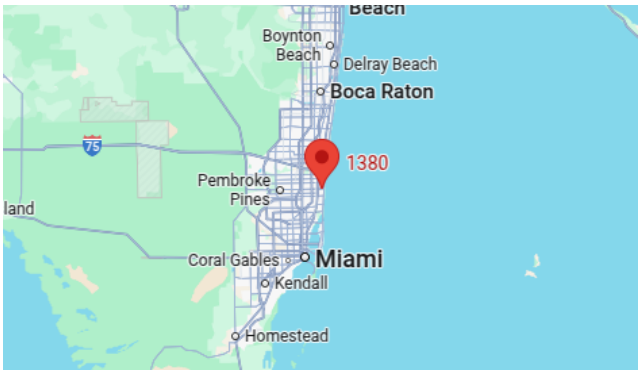

1380 Weeping Willow Way, Hollywood, Florida 33019