SHESTAKOV
Yacht Sales

INDIGO - JOHNSON



Builder: Johnson

Year Built: 2024

Model: SKYLOUNGE

Price: $3,295,000 USD Subject to change.
See full listing on our website

Location: N/A, N/A

Max Speed: 24 Knots (27.62 MPH)

LOA: 70' 0" (21.46 m)

Beam: 18' 0" (5.59 m)

Min Draft: 17' 6" (5.33 m)

Max Draft: 17' 9" (5.42 m)

Cruising Speed: 21 Knots (24.17 MPH)

If you would like to buy a yacht **INDIGO - JOHNSON** or would like help answering any questions concerning purchasing, selling, or chartering a yacht, please call **+1(954)274-4435** or click here on **https://shestakovyachtsales.com**

TABLE OF CONTENTS

OVERVIEW **3**
SPECIFICATIONS **4**
Basic Information 4
Dimensions 4
Speed, Capacities and Weight 4
Accommodations 5
Hull and Deck Information 5
Engine Information 5
GALLERY **6**
DETAILED DESCRIPTION **22**
CONTACTS **37**

OVERVIEW

INDIGO, a 2024 Johnson SKYLOUNGE at 70 feet LOA, debuts the latest evolution of the line, supplanting the 65-foot predecessor with an aft crew cabin and a hydraulic tender platform. This demonstrator shows under 150 hours of running time and carries a full five-year CAT engine warranty. US duty paid at original importation, with no additional tariffs.

SPECIFICATIONS

Basic Information

Model Year:
2024

Country:
N/A

Year Built:
2024

Dimensions

LOA:
70' 0" (21.46 m)

Beam:
18' 0" (5.59 m)

Min Draft:
17' 6" (5.33 m)

Max Draft:
17' 9" (5.42 m)

Speed, Capacities and Weight

Cruise Speed:
21 Knots (24.17 MPH)

Water Capacity:
260 Gallons

Max Speed:
24 Knots (27.62 MPH)

Fuel Capacity:
1096 Gallons

Gross Tonnage:
48 Pounds

Accommodations

Total Heads:
4

Crew Berths:
1

Crew Cabin:
1

Hull and Deck Information

Hull Material:
Fiberglass and Plastic Yachts

Hull Designer:
Dixon Yacht Design

Deck Material:
Fiberglass

Interior Designer:
Design Unlimited, England

Hull Configuration:
Semi-Displacement

Engine Information

Engines:
2

Engine Type:
Inboard

Manufacturer:
Caterpillar

Fuel Type:
Diesel

GALLERY
















ON BOARD
DAY CRUISING
NIGHT CRUISING
ANCHORED
Service Batt.
Port Engine Batt.
Stbd Engine Batt.
100%
4.0A
28.89V
28.11V
Port Fuel Tank
Stbd Fuel Tank
Fresh Water Tank
71.1%
67.1%
72.6%
C2DNE


















FISHER & PAYKEL




GENERATOR
INVERTER PANEL
SYSTEM 1
SYSTEM 2

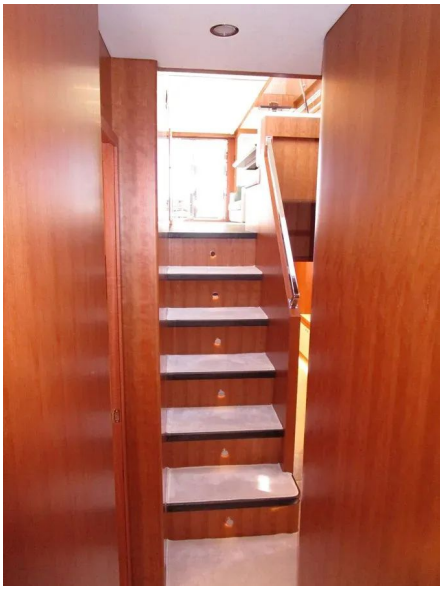


































JOHNSON




















194°M 0.95
GREY WATER PUMP
FWD
MID
AFT
BILGE WATER PUMP





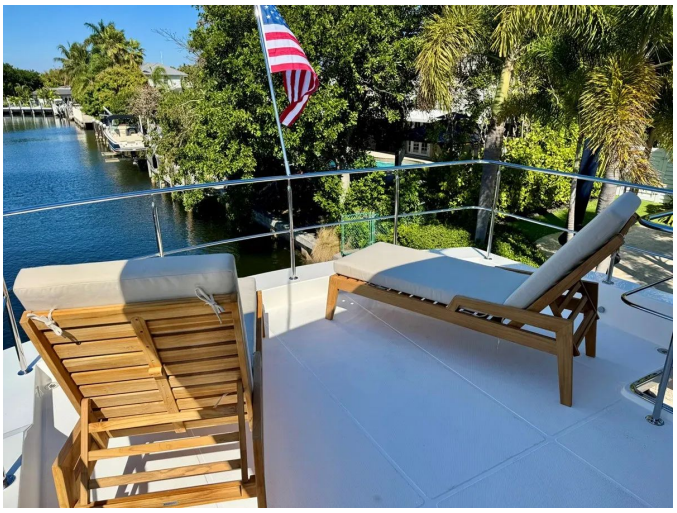






GARMIN




MAXWELL




















INDIGO

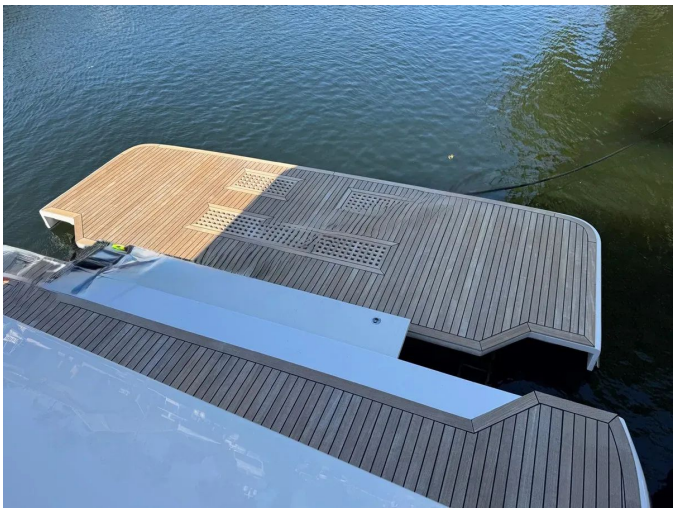


INDIGO











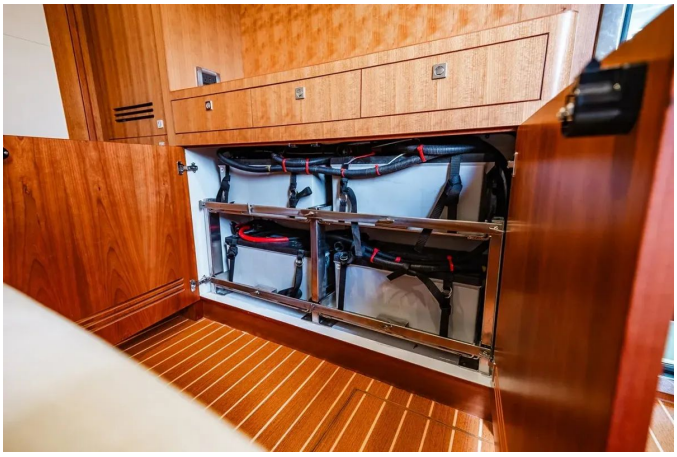



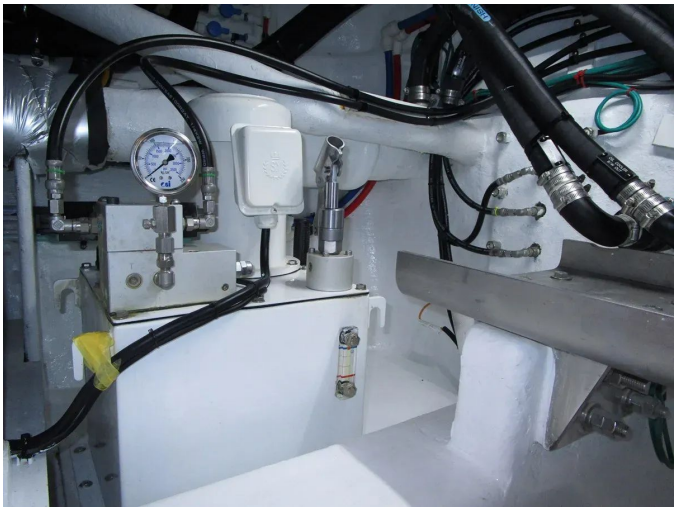







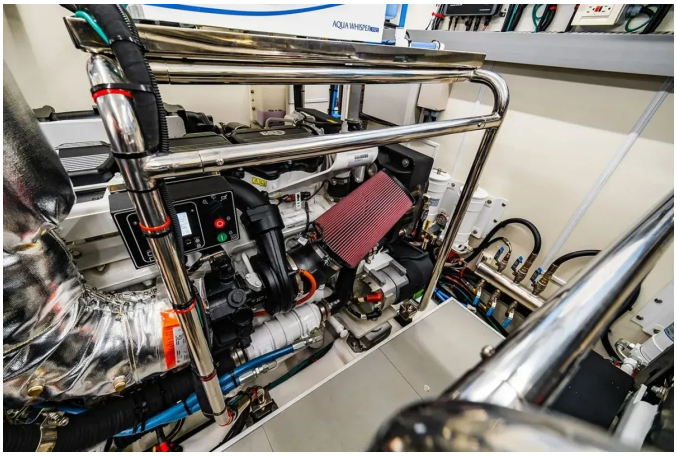



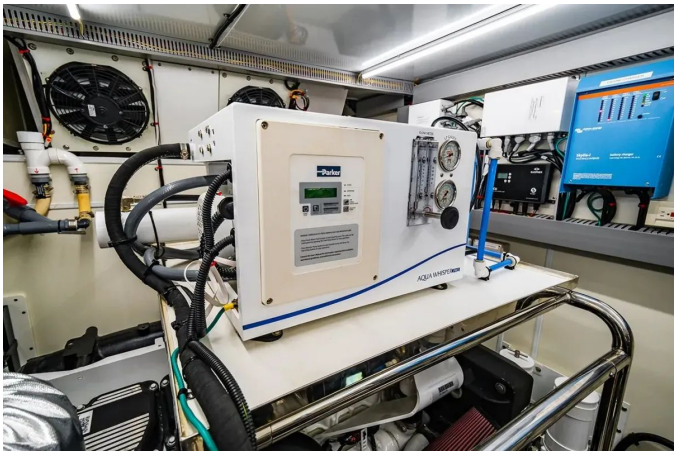






INVERTER
Quattro
INVERTER DC






INDIGO














JOHNSON 70



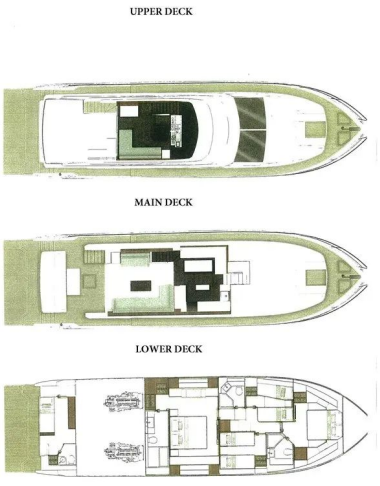
UPPER DECK
MAIN DECK
LOWER DECK

DETAILED DESCRIPTION

WALKTHROUGH

From a floating dock, boarding is easy onto the wide hydraulic swim platform. The aft deck features a fixed bench seat and a dining table, fully protected by the bridge deck overhang. A sliding door opens to the salon, where a large L-shaped settee graces the starboard side and a smaller loveseat sits opposite.

Forward to starboard, the galley presents a compact serving island toward the centerline. To port, a dining table with fixed seating accommodates five. A central stairway leads upward to the four guest cabins. The master suite lies aft, boasting a king-size berth in the full-beam stateroom; the head and a hanging locker are aft of the master berth.

Proceeding forward from the master, a twin-berth cabin to starboard offers the option of joining the two berths. On the port side, a guest head and a second twin-berth cabin with fixed bunks are found. All the way forward is a VIP cabin featuring a walk-around queen berth and a private head.

The SKYLOUNGE presents interior stairs, a full helm, an L-shaped settee, and a sliding door to the bridge deck aft, where aft-facing seating invites relaxation. Stairs lead to the sundeck, with room for portable chaise lounges.

Name: INDIGO
Year built: 2024
Builder: Johnson
Model: SKYLOUNGE
LOA:

70 ft
Listing broker: Shestakov Yacht Sales

SALON

INDIGO's main-deck salon presents as a generous, open-plan space with no bulkheads, yielding a broad, airy ambiance when entered from the aft deck. The salon door features a single hinged panel to port and two panels that unfold outward toward the starboard side of the aft deck, allowing the entire bulkhead to be opened in favorable weather. Immediately to port on entry is a CZone touch panel and a two-drawer end table. Forward of that is an upholstered two-person settee with storage beneath and a pop-up 55" Samsung QLED 4K TV. Further forward stands a cherry cabinet housing a Denon AV receiver and a subwoofer, and above the cabinet are eight open-tread walnut stairs leading to the skylounge. To starboard is an upholstered L-shaped settee seating five to six with storage beneath. Large side windows are fitted with OceanAir blinds. The overhead incorporates four LED light bars, five KEF stereo speakers, and a combination of high-gloss and upholstered panels. Large full-length port and starboard A/C vents deliver cool air evenly throughout the room.

DINING SALON

Forward to port and opening into the salon, the dining area features a generous five-person L-shaped settee outboard to port, with storage beneath the upholstered cushions. In front of the settee sits a large cultured stone Quartz table on two pedestals. Side and forward windows flood the space with natural light, while two dimmable LED light bars overhead provide adjustable illumination.

GALLEY

INDIGO is a 2024 Johnson SKYLOUNGE, 70 ft, and the open galley extends

across the beam in a C-shaped arrangement with a small center island. The sole is walnut and countertops are Caesarstone quartz; the galley is fitted with a deep stainless steel sink and a removable spray faucet. Cooking and food-preparation appliances include a Fisher & Paykel four-burner glass-top cooktop and a Fisher & Paykel stainless-steel convection microwave with work light and exhaust fan, while dishwashing is handled by a Fisher & Paykel drawer-type dishwasher. Refrigeration and freezing are provided by Isotherm units: a four-shelf stainless-steel freezer behind a cherry door and an Isotherm stainless-steel refrigerator behind a cherry door. Storage comprises eight cherry cabinet doors, five cherry drawers, open end shelving aft, and a cherry island with two cabinet doors and open fiddled shelving, plus a port-side top-loading hinged storage locker. Additional features include house water pump controls, side windows with OceanAir blinds, 110-volt outlets with USB connections, a smoke/fire alarm, overhead LED lightbars with six overhead LED round light fixtures serving the galley and dining area, and LED accent lighting below the cabinets.

ACCOMMODATION COMPANIONWAY

Centered along the yacht's corridor from the galley at the top of the stairs lies the main electrical panel. Descending six steps, each accompanied by a step light, reveals the principal accommodations: to starboard, the starboard twin cabin; to port, the port side twin bed cabin; and forward, the private VIP ensuite cabin. Aft and one step down is the shared guest head. Further aft and two more steps down opens into the entrance to the Master cabin. Behind a cherry door is a dedicated Splendide washer and Splendide dryer, with an auxiliary electrical panel situated above. The steps and sole in this area are carpeted, and overhead are three LED lights.

Year built: 2024
Builder: Johnson
Model: SKYLOUNGE
Name: INDIGO

LOA: 70 ft

Listed by Shestakov Yacht Sales.

MASTER CABIN

INDIGO is a 2024 Johnson SKYLOUNGE, 70 ft LOA. Entered via the forward end, the master cabin presents a king-size berth set against the aft bulkhead and offset slightly to starboard. Four drawers are fitted beneath the berth, with additional abundant storage accessible by lifting the gas-assist bedframe. Each side of the berth is topped by a Caesarstone quartz nightstand. Above the berth are upholstered panels fitted with sconce lights and gooseneck reading lights.

The starboard accommodation includes four two-shelf storage cabinets and the cabinet for one of the two air handlers serving this area. Above, two cabinets with three shelves each flank a large hull-side window with an opening stainless-steel porthole in the center. Forward, a cherry bulkhead contains an inset for a Samsung 4K QLED 43” TV. The port side contains three two-shelf lockers, an A/C handler locker, and a hinged-top vanity with an automatic interior light; flat surfaces in this area are finished in leather. Above the port side, flanked by two three-shelf cabinets, is a large hull-side window with an opening stainless-steel porthole. Further aft on the port side is a three-quarter-height hanging locker with three drawers below, while immediately aft is a full-height hanging locker incorporating the port-side stabilizer fin access panel.

Audio equipment in the cabin comprises five-channel KEF speakers, a Denon

AV receiver, and a subwoofer. The entrance to the master head is located to port behind the berth. Overhead lighting includes three dimmable LED light bars and four round LED fixtures, with accent LED light strips recessed below the berth and side cabinets in the toe-kick. The sole is carpeted and A/C controls are digital. Shestakov Yacht Sales.

MASTER HEAD

INDIGO is a 2024 Johnson SKYLOUNGE, 70 ft, and the master head sits behind the master berth, spanning nearly the full beam. The vanity showcases a Villeroy + Boch above-counter sink set atop Caesarstone Quartz; beneath the vanity are two cabinets and two drawers. Above the vanity, three mirrored-door medicine cabinets with three shelves apiece provide ample storage. Inboard is a full-size Tecma toilet with a Caesarstone bulkhead behind it. The Caesarstone quartz extends outward to form the spacious shower, which features a clear glass door and sidelight, and a seat that aligns with the starboard-side stabilizer fin. The shower includes a fiddled recess for shampoo and similar items, a hull-side window with an opening stainless steel pothole, an exhaust fan, a light, and a handheld or wall-mountable shower fixture. The head also benefits from a matching Caesarstone quartz sole, three overhead LED lights, LED strip lights in the toe kick, an A/C vent, and a smoke/fire detector. Shestakov Yacht Sales.

PORT SIDE GUEST CABIN

INDIGO is a 2024 Johnson SKYLOUNGE, 70 ft. Accessed from the aft end going forward, the port side guest cabin contains two single bunks up one step. The inboard berth has two drawers below and the outboard berth has one drawer. Between the berths is a leather-topped nightstand with a cabinet for the Fusion stereo and two drawers below. Each berth is fitted with a gooseneck

reading light. Outboard there is a large hull-side window and two opening portholes covered with OceanAir shades. Above are two 8" KEF stereo speakers. At the foot of the inboard berth is a 32” Samsung 4K QLED TV. At the foot of the outboard berth is an auto-lit hanging locker. Overhead are three LED lights, and LED step lights are located below the berths. The cabin has a carpeted sole, digital A/C controls and a smoke/fire detector.

Shestakov Yacht Sales

STARBOARD SIDE GUEST CABIN

INDIGO is a 2024 Johnson SKYLOUNGE, 70 ft LOA. Accessed from the forward end, the guest cabin features two single berths separated by a two-drawer leather-topped cherry nightstand with a hinged cabinet concealing a Fusion stereo. Each berth is equipped with a gooseneck reading light. The outboard berth benefits from a large hull-side window and two opening stainless steel portholes, with one storage drawer beneath; the inboard berth offers ample storage under the mattress. Mounted on the forward bulkhead is a 32" Samsung 4K QLED TV. Overhead, there are three LED lights and a smoke/fire detector; the audio system includes two 8" KEF stereo speakers. The sole is carpeted, with LED strip lighting running under the berths. Shestakov Yacht Sales.

GUEST HEAD

INDIGO is a 2024 Johnson SKYLOUNGE, 70 ft. The port-side guest head is accessed from the centerline companionway. The sole and the shower sole are Caesarstone to match the countertop. The vanity includes one cabinet below, an under-mount Kohler sink above, and a mirrored medicine cabinet mounted over the sink. Outboard, a round opening stainless steel porthole is fitted behind a shade. LED strip lights illuminate the area above the sink and in the

vanity toe-kick, with two additional LED overhead lights and an A/C vent in the overhead. The stall shower features lacquered walls, a two-door glass entry, and a wall-mountable hand-held fixture. The toilet is a full-size Tecma model.

VIP STATEROOM

At the forward end lies the private VIP cabin, centered by a Queen berth with two drawers at the foot and full storage beneath, opened by gas-assist shocks. Built-in nightstands on both port and starboard extend aft with cabinets that continue, featuring small hinged-top storage cuddies. To port, below, is a storage cabinet housing a Fusion stereo head. A large hull-side window sits above, complemented by a round opening porthole with OceanAir blinds. Afterward, a full-size cherry hanging locker with an auto-light completes the room. The aft bulkhead is upholstered and houses a Samsung 32" 4K QLED TV.

On the starboard side, forward, the hull-side window and porthole mirror the port side, along with a two-shelf cherry storage locker. Beneath is a storage cabinet and a cabinet containing the area’s air handler. Proceeding aft, you reach the entrance to the ensuite head. The cabin also features two 8" KEF stereo speakers, light bars over the bed, five LED round light fixtures, reading lights at the headboard, digital A/C controls, and LED strip lighting around the perimeter. Electric outlets include USB charge ports.

VIP HEAD

INDIGO is a 2024 Johnson SKYLOUNGE, 70 ft. The VIP head is aft to starboard. The Caesarstone sole matches the countertop and backsplash. The L-shaped vanity has two cabinets and one drawer below. A Villeroy & Boch China sink is mounted above the countertop, with two mirrored medicine cabinet doors above the sink. Outboard is an opening stainless steel porthole behind OceanAir shades. Above are two LED lights and an exhaust fan. The walls are

high gloss lacquer. The toilet is a Tecma full-size model. The stall shower has a two-piece glass door, a Caesarstone sole, a light, an exhaust fan and a hand-held or wall-mountable shower fixture.

70 JOHNSON SKYLOUNGE

INDIGO was built by Johnson in 2024 and is the SKYLOUNGE model with a length overall of 70 ft. The skylounge is accessible from both the interior and exterior: an open-tread stair from the salon below and a sliding door from the bridge deck aft. Seating and furnishings include an L-shaped settee for four with a small movable coffee table to starboard, and to port a Caesarstone-topped cabinet containing two matching 2.3 cu ft Isotherm stainless steel drink fridges, a Fusion stereo, a head and storage behind two cherry cabinet doors. Aft is a four-panel stainless-steel-trimmed glass door to the bridge deck aft, the port side panel sliding inboard for access. Forward is a centerline helm with a glass enclosure for the salon stairs; to starboard is a Caesarstone-topped end table with storage. The sole is clear walnut. Large side windows are fitted with OceanAir blinds and the aft doors are covered with curtains. Systems and equipment in the skylounge include digital A/C controls, two 9” KEF speakers, a 32” pop-up Samsung 4K QLED TV, cool white LED accent lights, six LED round ceiling lights and overhead LED light bars. The centered helm chair is an electrically operated Opacmare chair upholstered in black leather. A large crawl space is located under the helm. Helm equipment comprises two Garmin 17” multi-function displays, Glendinning electronic engine controls, SidePower integrated bow and stern thruster controls, SidePower at-rest stabilizer controls, a Garmin AIS 600 Class B transceiver, Garmin GHC 50 autopilot head, Garmin GMI-20 4” multifunction display, Garmin Fantom 72’ mile open array radar, Garmin GSD 25 black box network sounder, Speich wiper controls for dual wipers, VDO rudder angle indicator, two 8” color CAT engine displays, Maxwell AA 560 windlass control with chain

counter, Garmin G2O remote for MFDs, key start/stop switches, five remote battery switches, six bilge pump switches with indicator lights, three sump switches with indicator lights, Garmin VHF 210 marine radio, backup steering controls, engine control switch and backup engine control switch, an 18” leather-wrapped steering wheel, stainless-steel cupholder, 12” CZone touchscreen control, ACR URP-102 point-pad searchlight control, main engine stop buttons, a 5” magnetic compass, and a SeaFire detection panel with 10 zones. Brokerage: Shestakov Yacht Sales.

BRIDGE AFT DECK

The bridge aft deck of INDIGO, a 2024 Johnson SKYLOUNGE measuring 70 ft, features non-skid decking and full perimeter railing. On the starboard side is an L-shaped seating area facing aft with storage beneath, and a flag staff holder is fitted. Stairs with a railing lead to the aft deck, protected by a hinged glass cover for the steps; deck drains and low level deck lights are installed. A six-step folding ladder with dedicated storage when not in use provides access to the coach roof. Three new chaise lounges are also onboard.

BOW

Teak over fiberglass decking complements a Maxwell vertical hydraulic RC 12-12 windlass with chain gypsy, accompanied by up and down windlass foot switches, and an stainless steel anchor chute with roller. A 120 lb. Aritex stainless steel plow anchor sits ready with 250 feet of 3/8 inch galvanized chain, while fresh water and salt water washdowns, a windlass remote plug in, and above deck cleats port and starboard enhance convenience. A 2.25 inch oval handrail with a secondary rail below, a molded bow seat plus a small sunbed aft of the seating group with removable cushions and covers, and two pop up Quick deck ambient lights at the bow seat all contribute to thoughtful

layout. Two anchor locker hatches, low level LED courtesy lights at the bow and along the side decks, and a Black Textilene windshield cover (new 2026) add comfort and practicality. Dual spring line cleats, two stainless steel windshield wipers, frameless house side windows with medium dark tint, four blue LED side deck overhead lights on each side, International navigation lights, and side entry gates complete the bow presentation.

Builder: Johnson. Model: SKYLOUNGE. Name: INDIGO. Year built: 2024. LOA: 70 ft. Shestakov Yacht Sales.

AFT DECK

The aft deck is finished with teak over fiberglass decking and features two raised stern cleats and oval stainless steel handrails. Two Maxwell 24V warping windlasses with deck switches address anchoring needs, and three port and starboard aft deck docking stations include Glendinning controls with start/stop switches, thruster controls, and a horn button. Seating is provided by built-in aft deck seating for five people with removable cushions and cover, complemented by a varnished wood table on a height-adjustable base that slides in and out with cover. Access provisions include a hatch to the engine room for emergency access, nine teak tread steps with step lights to the swim platform with hinged gates at the swim platform steps, and side deck engine room air-intakes. Deck equipment and systems comprise two Fusion aft deck speakers, a Fusion stereo head, two Garmin CCTV cameras, three overhead LED light bars plus five overhead LED lights, and a new Vitrifrigo 2.6 cu ft stainless steel drink refrigerator.

SWIM PLATFORM

INDIGO, launched in 2024 by Johnson as a SKYLOUNGE 70 ft LOA, presents an exceptionally wide teak-over-fiberglass two-part swim platform. The hydraulic

portion measures 67” from bow to stern, while the fixed portion is 31” in the same direction, complemented by a 14”-wide boarding area on both the port and starboard sides. A new FRP folding step, 9’ wide by 15” deep, enables easy transition between the fixed and lowered teak platform sections. Port and starboard teak tread access steps are equipped with step lights and hinged gates, and an undermount stainless steel swim ladder is fitted. The platform equipment includes a Glendinning 50 amp cable master, an Aritex swim platform mechanism with a 1760 lb. capacity for tender lifting and for use as a swim-up platform when slightly submerged, and hydraulic teak swim platform relief grates. Additional features comprise a starboard-side lockable pantograph door to the crew/engine room, a starboard-side shower, a starboard-side shore water inlet, port and starboard grab rails, two Lumitec spreader lights, and a 3” painted boot stripe.

CREW AREA

INDIGO, a 2024 Johnson SKYLOUNGE with a length overall of 70 ft, presents a dedicated crew area accessible from the swim platform via a removable three-step ladder that leads to the crew compartment. The space features a single aft berth with an above-ceiling concealed storage area above the captain’s bunk and provisions for a second bunk in line with the current owner’s plans. An access to the rudder room is provided, with two handrails installed for safety. Built-in furnishings include an aft-facing cabinet with three drawers and a portside locker housing a Glendinning and shore power breaker, along with a three-shelf storage locker. All batteries are stored in an aft-facing cabinet on slide-out trays. Crew amenities comprise a 32" Samsung TV, Fusion stereo, an insulated engine room door with a window, digital air-conditioning controls, and a smoke/fire detector. The captain’s head features a Tecma toilet, a vanity with an above-mount sink and cabinet below, additional storage cabinet space, and a wet shower.

ENGINE ROOM EQUIPMENT

INDIGO is a 2024 Johnson SKYLOUNGE 70 ft vessel. The engine room features a full five year CAT engine warranty and a Man Ship engine ventilation system. Propulsion and steering equipment include hydraulic bow and stern thrusters, Sleipner hydraulic systems for thrusters, windlass and stabilizers, Sleipner 5.5 KW At Rest stabilizer motor, five blade end plate propellers, 3" Aquatech stainless steel prop shafts, Tides 3" shaft seals and Tides 3" rudder seals, Twin Disc MGX 5136 2 to 1 reduction gears, and an underwater exhaust with bypass at the transom. Fuel and tanks are managed with a stainless steel fuel manifold, site gauges on two fuel tanks of 548 gallons each, dual Racor filters with vacuum gauges for engines, and dual Racor fuel filters with vacuum gauges for the generator. Electrical and pumping systems comprise six Rule 3700 bilge pumps with high water alarms, Henderson handheld bilge pump, oil change pump for engines, gears and generator, (3) coolant recovery bottles, (2) Garmin engine room cameras, (4) GFCI outlets in the engine room, (6) overhead LED tube lights, coiled washdown hose, and a generator exhaust gas separator. Safety and treatment systems include a Fireboy fire system with a 150 lb. tank, heat/fire sensor, emergency escape hatch, Groco stainless steel strainers at thru hulls, holding tank with macerator pump and holding tank level indicator, (3) shower sumps, Headhunter waste treatment system rated 600 GPD, and Aqua Whisper Pro 700 GPD water maker. Climate and comfort equipment consists of (2) 50,000 BTU inverter DC Clima chillers and (2) 20 gallon water heaters. Equipment stands are mounted over the engines.

RUDDER ROOM

INDIGO, a 2024 Johnson SKYLOUNGE 70 ft, features an Amtrol expansion tank for the water heater system and a hydraulic power pack for the swim platform. The rudder system comprises Optimus steering pumps—one for each

rudder—along with an emergency back-up pump for both rudders, all with controls at the main helm. This is supported by hydraulic manifolds, a rudder angle indicator mechanism, and a Garmin rudder feedback sensor. The space also houses an air compressor for the air horn system, a GFCI outlet, LED lighting, a high water alarm, an inline water filter, and a mixer for the transom shower. Shestakov Yacht Sales.

ELECTRICAL SYSTEM

INDIGO features 12/24 volt DC and 120/240 volt AC electrical systems. The main panel, situated near the galley, includes an Onan generator start panel with gauges, a Victron Energy inverter control, two 3-position rotary switches for shore port, shore starboard, and generator, fourteen 220-volt breaker-protected circuits, fifteen 110-volt breaker-protected circuits, and six inverter breaker-protected circuits plus a simple inverter bypass switch, all behind a clear glass door. An auxiliary breaker panel in the lower companionway contains eight 220-volt breaker-protected circuits and seven 110-volt breaker-protected circuits, also behind a clear glass door.

The installation also features two ANG boost transformers, 12.5 KVA each, with built-in galvanic isolators; Lifeline house batteries on sliding stainless steel trays in the crew cabin; Victron Energy Skylla 24V 80-amp house and engine battery chargers; a Victron Energy Quattro 24V 120-amp inverter charger; two Lifeline 8D engine start batteries and four Lifeline 8D house batteries; an Onan 29KW generator in a sound shield (hrs. 235 Oct. 2026); an ABB soft start for the At Rest stabilizer electric motor; power inlet breakers in the lazarette; Glendinning 50-amp shore cord reels with 70 feet of cable on each side; a full bonding system; and five remote battery switches.

COMMENTS

INDIGO, a 2024 Johnson SKYLOUNGE spanning 70 ft overall, is offered at $3,595,000 (as of Oct. 16, 2025). As the inaugural 70’ Johnson model, it replaces the 65’ configuration by incorporating an aft crew cabin and a hydraulic tender platform. The arrangement provides four cabins and three heads, together with a private crew suite aft. Propulsion and maneuvering systems feature hydraulic bow and stern thrusters. The vessel benefits from “At Rest” stabilization and carries a full five-year CAT engine warranty. Onboard, a complete Garmin electronics suite complements amenities such as a sewage treatment system and a watermaker. The hull and outfitting reflect Johnson’s distinctive design and construction; the yacht was built in 2024. U.S. customs duties were paid at the time of original importation; no additional tariffs are due. Listed by Shestakov Yacht Sales.

Disclaimer

INDIGO is a 2024 Johnson SKYLOUNGE yacht with an overall length of 70 ft. The details provided for this vessel are offered in good faith, but accuracy and condition cannot be guaranteed or warranted. Prospective buyers are advised to have their agents or surveyors verify any particulars to their satisfaction. This vessel is offered subject to prior sale, price change, or withdrawal without notice.

2025/26 UPDATES & ADDITIONS

INDIGO is a 2024 Johnson SKYLOUNGE, 70 ft. Updates and additions include bottom paint and Propspeed; a second skylounge refrigerator; an aft deck drink refrigerator; a 9’ wide folding step at the retractable swim platform; three-step buff/wax and rub rail work completed 2/26; and A/C coil

cleaning/flush completed 1/26. Shestakov Yacht Sales.

CONTACTS

Shestakov Yacht Sales is a brokerage company specializing in the sale and service of yachts worldwide. The company offers services for buying and selling both new and used motor yachts, sailing vessels, and luxury superyachts. They also provide yacht registration, insurance, technical maintenance, crew selection, and charter organization services across the U.S., Canada, Latin America, the Caribbean, and the Bahamas.

The founder and lead broker of the company is Andrey Shestakov, a licensed and certified expert with extensive experience in marine engineering and shipbuilding.

The company has an extensive network of partnerships with major yacht manufacturers worldwide and provides services in multiple languages, including Russian, Ukrainian, Spanish, and English. The office is in Dania Beach, Florida, USA.

For more information and to view available yachts, you can visit the company's official website: https://shestakovyachtsales.com

Contact details

Phone: +1(954)274-4435

Email: andrey@shestakovyachtsales.com

Address

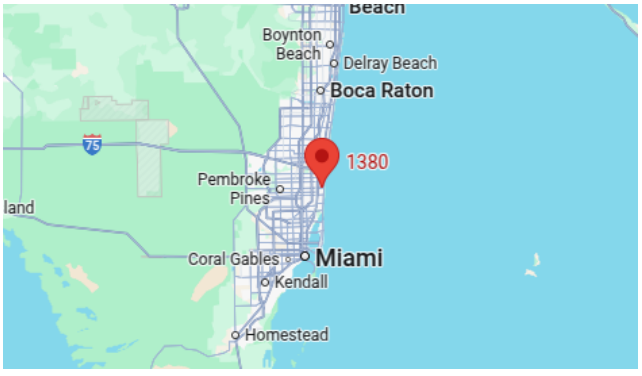

1380 Weeping Willow Way, Hollywood, Florida 33019