SHESTAKOV
Yacht Sales

BAJAVENTO - CUSTOM

Builder:
CUSTOM

Year Built:
1995

Model:
N/A

Price:
See on website

Location:
San Diego, United States

Max Speed:
0 Knots (0 MPH)

LOA:
66' 0" (20.12 mm)

Beam:
17' 0" (5.38 mm)

Min Draft:
37' 5" (11.4166 mm)

Max Draft:
- (0 mm)

Cruising Speed:
9 Knots (10.36 MPH)

If you would like to buy a yacht **BAJAVENTO - CUSTOM** or would like help answering any questions concerning purchasing, selling, or chartering a yacht, please call **+1(954)274-4435** or click here on **https://shestakovyachtsales.com**

TABLE OF CONTENTS

Overview **4**
Specifications **5**
Basic Information 5
Dimensions 5
Speed, Capacities and Weight 5
Accommodations 6
Hull and Deck Information 6
Gallery **7**
Contacts **19**

OVERVIEW

Bajavento captures the essence of the Sphinx's legendary attributes: wisdom, determination, courage, and discretion. Embarking on Bajavento is an invitation to cultivate these qualities and, as the legend suggests, achieve a state of enlightenment.

Originally crafted as a bespoke yacht for ocean racing, Bajavento underwent a remarkable transformation in 2001, emerging as a high-performance cruiser perfect for open-sea adventures and romantic getaways, thanks to its exquisite interior redesign.

This yacht has been a vessel of exploration and transformation for three different owners. In 2008, she made a transatlantic journey with a crew of ten, leaving her mythical origins behind to embrace new horizons with her current owner.

Now, Bajavento is poised to make your dreams a reality.

Designed for shorthanded sailing, Bajavento is perfect for couples seeking solo voyages or families desiring leisure and excitement on the open waters. Outfitted with Raytheon electronics at both the helm and navigation station, she ensures a seamless sailing experience.

This sailing yacht boasts dual cockpits: an aft helm cockpit with twin wheels and a guest cockpit. The guest cockpit is an ideal spot for relaxation and socializing, featuring a dinette and sun pads. Forward, a sun pad doubles as tender storage while underway. The aft swim step provides easy access to the water and tender. Inside, the yacht's spacious interior is a haven of comfort, adorned with finely crafted woodwork and light-colored furnishings. A large central wooden table, surrounded by beige leather settees, a navigation station, and a flat-screen TV with CD and DVD player, complete the luxurious setting.

The well-appointed galley includes an electric stove, oven, refrigerator, freezer,

microwave, and icemaker, perfect for preparing gourmet meals, as was done during the 2008 Atlantic crossing.

Bajavento accommodates guests in three staterooms. The master stateroom, located aft, spans the full beam and features a double bed, a separate single bunk, and an en-suite bath. The guest stateroom offers a centerline double bed and an adjoining bathroom. A third stateroom with an en-suite bath is situated at center starboard.

Additionally, the yacht provides crew accommodations in the forward forepeak.

SPECIFICATIONS

Basic Information

Category:
Sail yachts

Sub category:

Model Year:
1995

Year Built:
1995

Country:
United States

Dimensions

LOA:
66' 0" (20.12 mm)

Min Draft:
37' 5" (11.4166 mm)

Beam:
17

Max Draft:
- (0 mm)

Speed, Capacities and Weight

Cruise Speed:
9 Knots (10.36 MPH)

Cruise Speed Range:
0 Kts.

Max Speed:
0 Knots (0 MPH)

Max Speed Range:
0 Kts.

Gross Tonnage:
0 Pounds

Water Capacity:
1200 Gallons.

Holding Tank:
0 Gallons

Fuel Capacity:
650 Gallons

Accommodations

Total Cabins:
—

Total Berths:
—

Sleeps:
0

Total Heads:
0

Crew Cabin:
0

Crew Berths:
0

Crew Heads:
—

Hull and Deck Information

Hull Material:
Fiberglass and Plastic Yachts

Deck Material:
Composite

Hull Configuration:
N/A

Hull Designer:
N/A

Interior Designer:
N/A

Engine Information

Engines:
1

Manufacturer:
Yanmar

Engine Type:
Inboard

Fuel Type:
Diesel

GALLERY

MEX
4663

MEX
4663

Bajavento

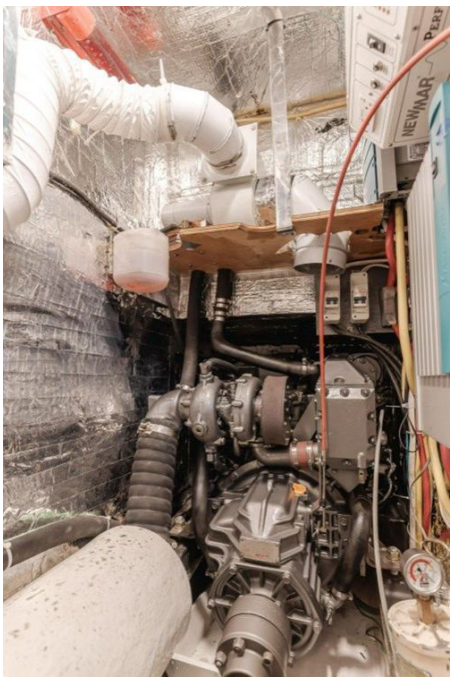

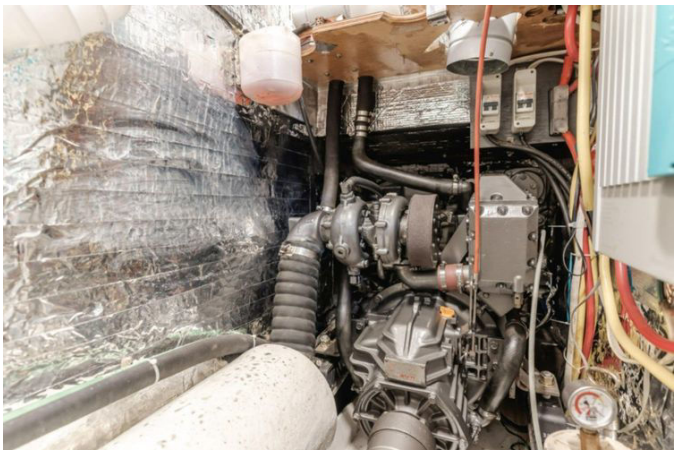

CONTACTS

Shestakov Yacht Sales is a brokerage company specializing in the sale and service of yachts worldwide. The company offers services for buying and selling both new and used motor yachts, sailing vessels, and luxury superyachts. They also provide yacht registration, insurance, technical maintenance, crew selection, and charter organization services across the U.S., Canada, Latin America, the Caribbean, and the Bahamas.

The founder and lead broker of the company is Andrey Shestakov, a licensed and certified expert with extensive experience in marine engineering and shipbuilding.

The company has an extensive network of partnerships with major yacht manufacturers worldwide and provides services in multiple languages, including Russian, Ukrainian, Spanish, and English. The office is in Dania Beach, Florida, USA.

For more information and to view available yachts, you can visit the company's official website: https://shestakovyachtsales.com

Contact details

Phone: +1(954)274-4435

Email: andrey@shestakovyachtsales.com

Address

Harbour Towne Marina, 850 NE 3rd St,
STE 213,
Dania, FL 33004