

SAMOA BAY — OVERMARINE - MANGUSTA

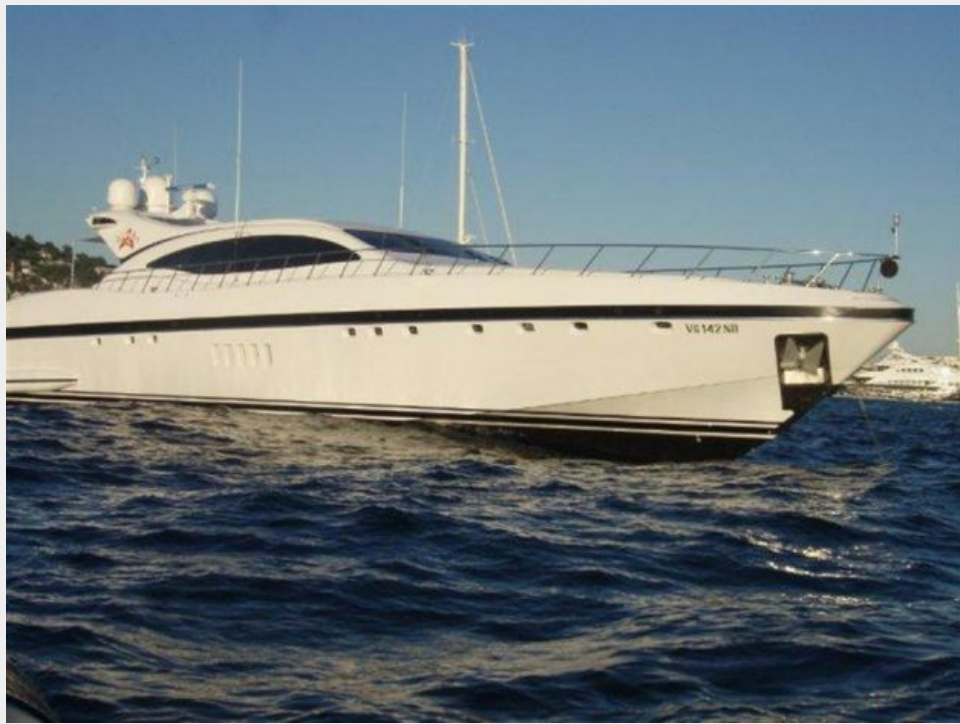

Builder: OVERMARINE - MANGUSTA

Year Built: 2004

Model: Motor Yacht

Price: PRICE ON APPLICATION

Location: Italy

LOA: 108' 0" (32.92m)

Beam: 23' 0" (7.01m)

Max Draft: 4' 0" (1.22m)

Cruise Speed: 32 Kts. (37 MPH)

Max Speed: 38 Kts. (44 MPH)

Our experienced yacht broker, Andrey Shestakov, will help you choose and buy a yacht that best suits your needs **Samoa Bay — OVERMARINE - MANGUSTA** from our catalogue. Presently, at Shestakov Yacht Sales Inc., we have a wide variety of yachts available on our sale's list. We also work in close contact with all the big yacht manufacturers from all over the world.

If you would like to buy a yacht **Samoa Bay — OVERMARINE - MANGUSTA** or would like help answering any questions concerning purchasing, selling or chartering a yacht, please call **+1(954)274-4435**

TABLE OF CONTENTS

TABLE OF CONTENTS	2
SPECIFICATIONS	5
Overview	5
Basic Information	5
Dimensions	5
Speed, Capacities and Weight	5
Accommodations	6
Hull and Deck Information	6
Engine Information	6
DETAILED INFORMATION	7
Overview	7
Berth	9
Additional Information	9
Exclusions	10
Disclaimer	10
PHOTOS	11
Profile	11
Radar Arch	11
Transom	11
Bow	11
Aft Deck Seating (black terry cloth covers in place)	11
Aft Deck Overview	11
Aft Seating	12
Aft Seating	12
Wheelhouse	12
Wheelhouse	12
Formal Dining	12
Main Salon	12

Main Salon Details	13
Main Salon Details	13
Side Entrance	13
Main Salon/Helm	13
Master Cabin	14
Master Cabin	14
Master Cabin	14
Master - Lounge	14
Master - Starboard	15
Master - Starboard	15
Master Office	15
Master Bath	15
Master Bath	16
Master Bath	16
Guest Bath	16
Guest Cabin	16
Guest Cabin	17
Guest Cabin	17
Crew Mess	17
Crew Mess	17
Engine Room	17
Crew Mess	17
Engine Room	18
Engine Room	18
Profile	18
Engine Room	18
Profile	18
CONTACTS	19
Contact details	19

Telephones	19
Office hours	19
Address	19

SPECIFICATIONS

Overview

MY Samoa Bay is probably the best condition Mangusta 108 on the market with only 650 original hours on upgraded MTU 16V4000 M90 Series engines giving her a 38 knot max with 32 knot cruise. Twin (2) 33Kw Kohler generators with 2,500 hrs since new.

Just completed full service of the exhaust system & maintenance of the Kamewa system thus keeping her in class through 2014. Custom Dupont exterior paint job

Basic Information

Category: Motor Yacht

Sub Category: Semi-Displacement

Model Year: 2004

Year Built: 2004

Country: Italy

Dimensions

LOA: 108' 0" (32.92m)

LWL: 92' 0" (28.04m)

Beam: 23' 0" (7.01m)

Max Draft: 4' 0" (1.22m)

Speed, Capacities and Weight

Cruise Speed: 32 Kts. (37 MPH)

Cruise Speed Range: 450

Max Speed: 38 Kts. (44 MPH)

Gross Tonnage: 181 Pounds

Water Capacity: 530 Gallons

Fuel Capacity: 3700 Gallons

Accommodations

Total Cabins: 4

Sleeps: 9

Total Heads: 4

Captain Cabin: True

Crew Cabin: 3

Crew Sleeps: 5

Hull and Deck Information

Hull Material: Fiberglass

Deck Material: Teak

Hull Configuration: Planing

Hull Color: White

Engine Information

Engines: 2

Manufacturer: MTU

Model: 16V4000 M90

Engine Type: Inboard

Fuel Type: Diesel

DETAILED INFORMATION

Overview

Specification :

BUILDER : Overmarine Viareggio

MODEL : Mangusta 108' open

YEAR : 2004

FLAG : Italian

CLASSIFICATION : Bureau Veritas

LOA : 33.28 m

BEAM : 7.12m

DRAFT : 1.20m

ENGINES : 2* MTU 12V 4000 series 2850hp / hours of duty: 647 (right engine), 651 (left engine)

TRANSMISSION : water jets Kamewa

SPEED : 33 cruising / 38 top speed

GENERATORS : 2*33KW Kohler 380V / hours of duty: 2500

Capacities :

Fuel Capacity : 14750 liters

Water Capacity : 2000 Liters

Water maker : 250 l/hour

Accommodation :

9 guests in 3 doubles and one twin (3 beds)

4/5 crew in 3 crew cabins

Air conditioning : Throughout with cabin controls

Tender&Toys :

4,20m zodiac 90cv tender jet

1 jet ski

Water-skiing

Banana/ Snorkel gear

Kayak

Entertainment equipment :

- Main saloon : Audio system , 50' Plasma TV, DVD, Ipod dock and surround system

- Master cabin : 42' Plasma TV, DVD, Ipod dock and surround system

- VIP cabins : 30' TV, DVD and iPod dock

- **Guest cabin : 30' TV, DVD, iPod dock**

- **Sun and main deck : Audio system**

Berth

Also available for sale for 2,200,000 Euro + VAT is a 40m x 9m berth in La Spezia that can dock a yacht up to 44m.

This berth is the best position in the center of the main square of the marina, only 40 meters from the luxury restaurant & the amazing swimming pool and other amenities.

Great added value with 60 years remaining on the slip, plus a garage and parking space.

A package deal is available for the yacht & the berth.

Additional Information

MY Samoa Bay has just serviced her exhaust system which is required after 5/6 years from new. Full maintenance completed on the Kamewa system keeping her in class until 2014. She is always kept in top condition with a year round professional captain & crew.

Custom Dupont exterior white paint that is under warranty through 2012. Shines in better than new condition!

She has one of the nicest, lightest interiors with a large amount of optional details added by the owner over the years.

Exterior cushions have custom black terry cloth covers for added protections.

Included is a 4.2m Zodiac 90vc jet tender & 1 jet ski & kayaks.

Surround sound stereo with iPod integration, upgraded plasma TVs & entertainment system throughout the yacht.

Exclusions

Owner's personal belongings.

Disclaimer

The Company offers the details of this vessel or yacht in good faith but cannot guarantee or warrant the accuracy of this information nor warrant the condition of the vessel. A buyer should instruct his representatives, agents, or his surveyors, to investigate such details as the buyer desires validated. This vessel or yacht is offered subject to prior sale, price change, or withdrawal without notice.

PHOTOS

Profile



Radar Arch



Transom



Bow



Aft Deck Overview



Aft Deck Seating (black terry cloth covers in place)



Aft Seating



Aft Seating



Wheelhouse



Wheelhouse



Main Salon



Formal Dining



Main Salon Details



Main Salon Details

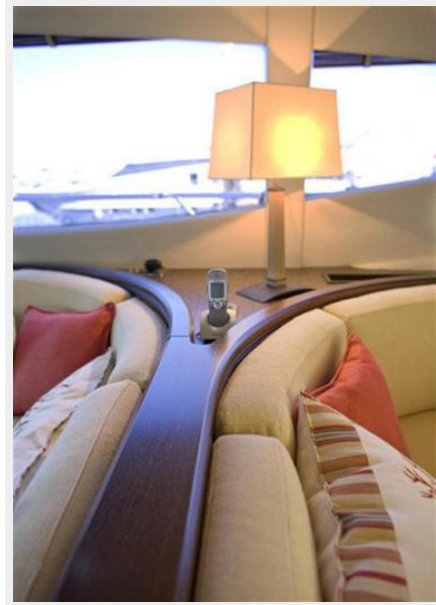

Side Entrance



Main Salon/Helm



Master Cabin



Master Cabin



Master Cabin



Master - Lounge



Master - Starboard



Master - Starboard

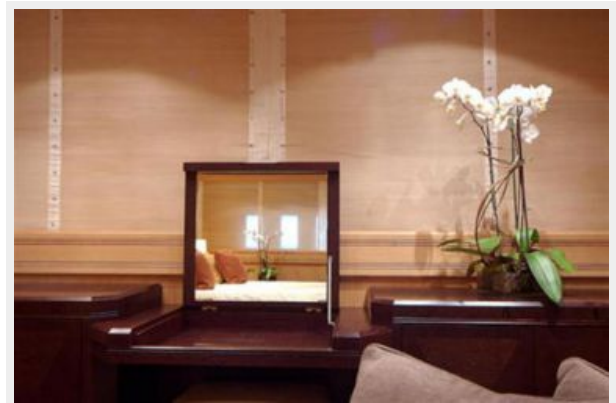

Master Office



Master Bath



Master Bath



Master Bath



Guest Cabin



Guest Bath



Guest Cabin



Guest Cabin



Crew Mess



Crew Mess



Crew Mess

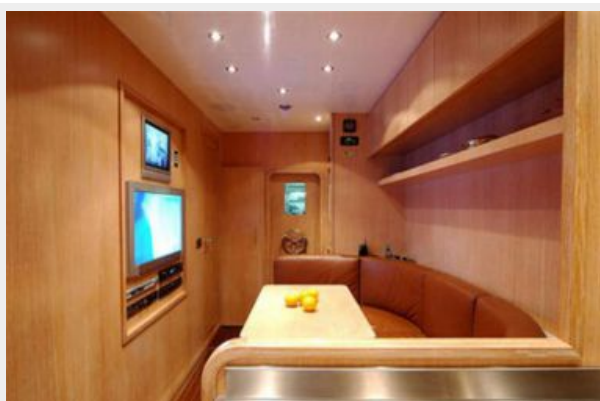

Engine Room

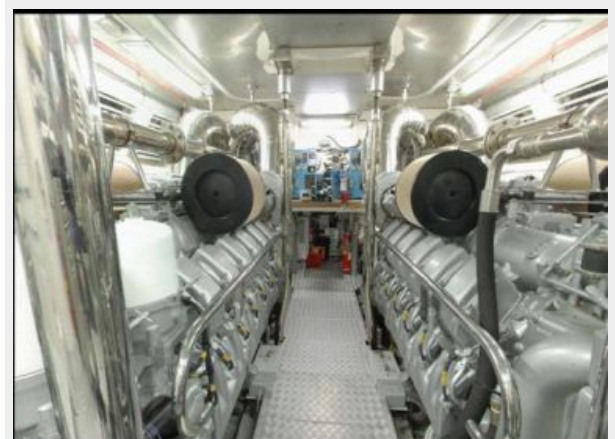

Engine Room

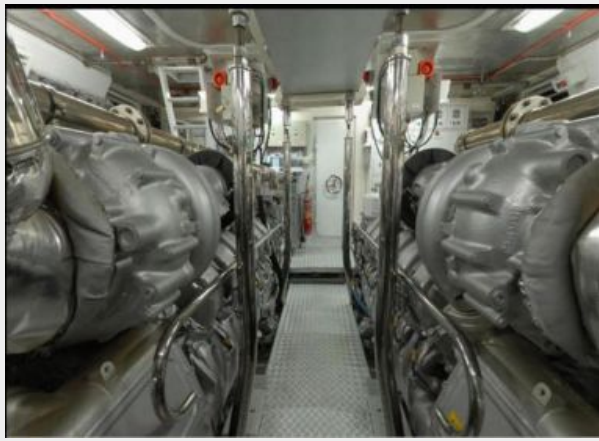

Engine Room



Engine Room

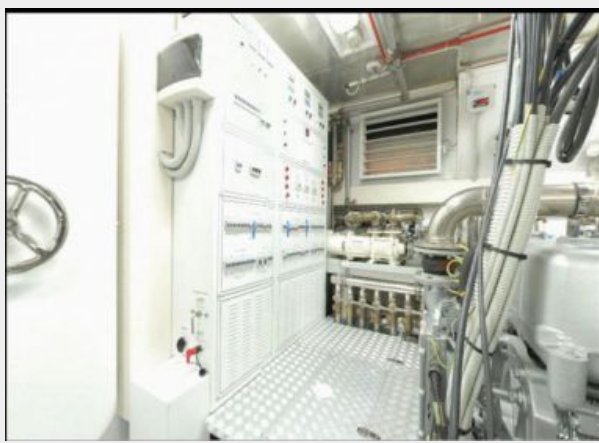

Profile



Profile



CONTACTS

Andrey Shestakov, leading yacht broker of the sales department of Shestakov Yacht Sales Inc. Shestakov Yacht Sales Inc., the official representative of the Miami/Fort Lauderdale FL headquarters.

Contact details

Email: andrey@shestakovyachtsales.com

Web: shestakovyachtsales.com/en/

Telephones

USA: +1(954)274-4435

Office hours

Monday – Saturday: **9:00 - 21:00** EDT

Sunday: **closed**

Address



Harbour Towne Marina, 850 NE 3rd St,
STE 213, Dania, FL 33004