

# JACHTWERF HELLEMAN DUTCH BUILT - MOTORSAILOR KETCH — HELLEMAN HOLLAND



**Builder:** HELLEMAN HOLLAND

**Year Built:** 1981

**Model:** Motorsailor

**Price:** PRICE ON APPLICATION

**Location:** United States

**LOA:** 85' 0" (25.91m)

**Beam:** 19' 0" (5.79m)

**Max Draft:** 8' 0" (2.44m)

Our experienced yacht broker, Andrey Shestakov, will help you choose and buy a yacht that best suits your needs. Jachtwerf Helleman Dutch Built - Motorsailor Ketch — HELLEMAN HOLLAND from our catalogue. Presently, at Shestakov Yacht Sales Inc., we have a wide variety of yachts available on our sale's list. We also work in close contact with all the big yacht manufacturers from all over the world.

If you would like to buy a yacht Jachtwerf Helleman Dutch Built - Motorsailor Ketch — HELLEMAN HOLLAND or would like help answering any questions concerning purchasing, selling or chartering a yacht, please call +1(954)274-4435

# TABLE OF CONTENTS

---

TABLE OF CONTENTS	2
SPECIFICATIONS	5
Basic Information	5
Dimensions	5
Speed, Capacities and Weight	5
Accommodations	5
Hull and Deck Information	5
Engine Information	5
DETAILED INFORMATION	6
Dimensions	6
Hull and Deck	6
Accommodations	7
Engines	7
Interior	8
Sails & Rigging	8
Comments	9
Exclusions	9
Disclaimer	9
PHOTOS	10
OLD PHOTO OF VESSEL	10
in the boat yard - hull being replated	10
aft deck	10
forward deck	10
mast & rigging	11
Forward bow sprit	11
cockpit - pilot house	11
aft view - deck, cockpit,	11
cockpit - outside helm	12

cockpit	12
side deck	12
engine controls forward of helm	12
aft deck - davits ( not installed)	13
Helm - steering wheel	13
forward deck	13
forward deck -2	13
rigging - main mast	14
main mast -2	14
cockpit-2	14
pilot house - 2	14
interior - pilot house	15
interior - forward	15
interior - aft - rudder quadrant ( master berth was built over this quadrant)	15
interior aft	15
interior aft -2	16
interior forward-2	16
aft bulkhead	16
aft stateroom area	16
interior forward & top of fuel tank	17
interior looking from bow to raised Salon area	17
interior - forward of salon	17
Salon - steps to pilot house	17
interior	18
Detroit diesel engine	18
profile view	18
engine room ( below Salon)	18
side deck - starboard	19
Cabin top - forward deck	19

---

CONTACTS	20
-----	-----
Contact details	20
-----	-----
Telephones	20
-----	-----
Office hours	20
-----	-----
Address	20
-----	-----

---

# SPECIFICATIONS

---

## Basic Information

---

**Category:** Motorsailor

**Sub Category:** Cruising Ketch

**Model Year:** 1981

**Year Built:** 1981

**Country:** United States

## Dimensions

---

**LOA:** 85' 0" (25.91m)

**Beam:** 19' 0" (5.79m)

**Max Draft:** 8' 0" (2.44m)

## Speed, Capacities and Weight

---

**Gross Tonnage:** 82 Pounds

**Water Capacity:** 1699.418810516 Gallons

**Holding Tank:** 299.83527902 Gallons

**Fuel Capacity:** 1699.418810516 Gallons

## Accommodations

---

**Total Cabins:** 3

## Hull and Deck Information

---

**Hull Material:** Steel

## Engine Information

---

**Manufacturer:** Detroit Diesel

**Model:** 671

---

# DETAILED INFORMATION

---

## Dimensions

---

**Engines** Total Power: 220 - Rebuilt Detroit 671 diesel - "o" hours

**Tanks** Fuel: 1700 gal (6.433 ltr) in 4 tanks Fresh Water: 1700 gal (6,433 ltr) Holding: 300 gal (1,135 ltr)

- LOA: 85' (26 m)
- Beam: 19' (5.8 m)
- Max Draft: 8' (2.44 m)
- Displacement: 82 TONS

## Hull and Deck

---

This is an 85' ketch rigged motor sailer. She was recently purchased as a project boat and went through a \$140,000 refit

About 2/3 of the exterior hull was professionally replaced with 1/4" ABS steel, as well as much of the ribbing and several bulkheads.

- Any suspect steel was cut out and replaced, including the entire anchor chain locker. The entire hull was covered with two coats of Ameron 240 epoxy primer. The bottom was then coated with two coats of Trinidad bottom paint.
- All the zincs were reinstalled as they appeared to have plenty of life remaining. All bad steel was cut out and replaced on the deck and wheelhouse with 3/16" ABS steel.
- Any other rusted areas on deck were ground down to good steel and covered with Ameron 240 epoxy primer. The interior steel was coated with OverRust primer. --
- Most of the floor framing was replaced with 2"x2"x1/4" steel angle iron. The hull is solid and

almost like new. It is a great base to build a custom yacht .

- The vessel's LOA is 85 ft including deck space on the bowsprit. She is completely built of steel, except for a fiberglass top on her Pilot House.

- There is a large circular cockpit aft of the Pilot House. Wide walk around decks with large aft deck and HUGE forward deck. Steel reinforced bowsprit with deck leading out to end of sprit.

- Vessel has good protective bulwarks surrounding her deck, and solid raised handrail completely around the deck.

She has a full keel with rudder attached at the aft end and a rebuilt Detroit Diesel engine.

---

## Accommodations

---

-Vessel needs a complete interior refit. She can be configured with any number of cabins her new owner requires.

- She needs a total restoration including the exterior and interior. There are some repairs that need to be done on the exterior. Her masts and rigging appear in good condition.

- The new owner can restructure the interior to his preference within the existing bulkheads adding 2-4 cabins forward and 3-4 cabins aft. She needs a completely new galley.

- No interior plan available and no refit estimates have been made.

- There is a large pilot House, which could be set up with seating and dining area. Forward of the Pilot house and down 3 steps is where the Saloon would be. This area could easily be comfortable for 12 people to use and can be set up as a dinning area.

- There is a structural bulkhead aft of the saloon and originally 3 sleeping cabins aft of the bulkhead. There is a partial structural bulkhead forward of the Saloon and a large open area. This is where the galley was (no fixtures or appliances are left). this could be a galley and dining area, or galley and 2 additional cabins or storage areas -

Forward of the galley area, is another structural bulkhead with open space forward of the bulkhead - this could be additional storage space or 2 additional cabins There were 2 existing heads aft – additional heads can be added

There is no Survey available

This will be an impressive Yacht after a restoration - and easily capable of world cruising

---

## Engines

---

- Rebuilt Detroit Diesel " 0" hours

- Total Power: 220 HP
- Engine Model: 671

## Interior

---

- The interior of the boat is empty. All mechanical systems, electrical, plumbing and cabins need to be installed. There are no electronics on-board.

-The boat is outfitted with a Detroit 671 diesel engine. The engine was recently rebuilt, however the exhaust, steering, fuel and water lines are currently not hooked up, so the boat is not in condition to move under her own power.

- During the haul-out a new cutlass bearing and pillow bearing were installed. The drive shaft was removed, reconditioned and reinstalled. The shaft was professionally aligned after its installation. The prop appeared to be in good shape. New Marelon thru-hulls were installed during the haul-out as well.

She has a full keel with rudder attached at the aft end and a cut-out for the propeller I do not have an interior plan available She has a large pilot House , which could be set up with seating and dining areas - there is a Saloon forward of the pilot house, and down 3-4 steps This area could easily be comfortable for 12 people to use and can be set up with seating and dining areas There is a structural bulkhead aft of the saloon and originally 3 sleeping cabins aft of the bulkhead, There is a structural bulkhead forward of the Saloon and a large open area This is where the galley was ( no fixtures or appliances are left), this could be a galley and dining area, or galley and 2 additional cabins or storage areas - Forward of the galley area, is another structural bulkhead with open space forward of the bulkhead - this could be additional storage space or 2 additional cabins There were 2 existing heads aft – additional heads can be added There is no Survey available

This will be an excellent yacht after restoration -

- (4) fuel tanks - total 1700 gal
- 1700 gal fresh water tanks
- (3) holding tanks total 300 gal (fiberglass)
- New replacement 220 HP engine (Detroit Diesel)
- Hydraulic windlass (not guaranteed)

## Sails & Rigging

---

- Ketch rig with two aluminum masts.

Fitted for (2) head sails - Roller furling system for Genoa, Club footed Staysail



- The boat has no sails, and all the running rigging needs to be replaced

Standing rigging has all stay lock fittings and appears in good condition

---

## Comments

---

- This is a heavy world cruising vessel that needs a complete interior refit. The current owner has just started the refit, and would like to sell immediately. This is an excellent buy for a sailor willing to complete the refit. She has beautiful lines and can be turned into a proper yacht for live-aboard, or world cruising. She has exceptional tank-age for long range under power, and a powerful sail plan for extended voyaging.

- Please contact the listing broker to discuss this vessel further.

---

## Exclusions

---

Owner's personal belongings.

---

## Disclaimer

---

The Company offers the details of this vessel or yacht in good faith but cannot guarantee or warrant the accuracy of this information nor warrant the condition of the vessel. A buyer should instruct his representatives, agents, or his surveyors, to investigate such details as the buyer desires validated. This vessel or yacht is offered subject to prior sale, price change, or withdrawal without notice.

# PHOTOS

**OLD PHOTO OF VESSEL**



**in the boat yard - hull being replated**



**aft deck**



**forward deck**



**mast & rigging**



**Forward bow sprit**



**cockpit - pilot house**



**aft view - deck, cockpit,**



**cockpit - outside helm**



**cockpit**



**side deck**



**engine controls forward of helm**



**aft deck - davits ( not installed)**

**Helm - steering wheel**

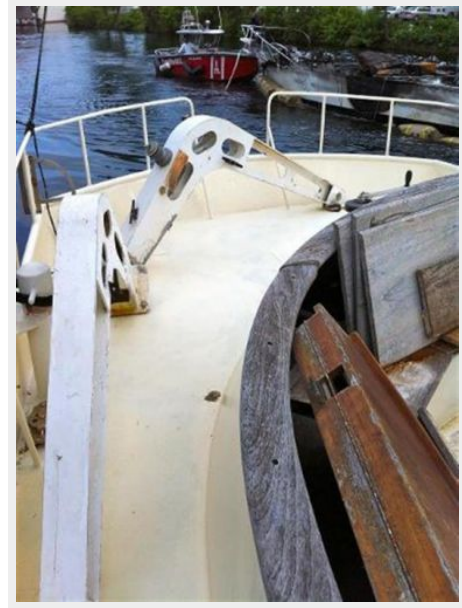

**forward deck**



**forward deck -2**



**rigging - main mast**



**main mast -2**



**cockpit-2**



**pilot house - 2**



**interior - pilot house**

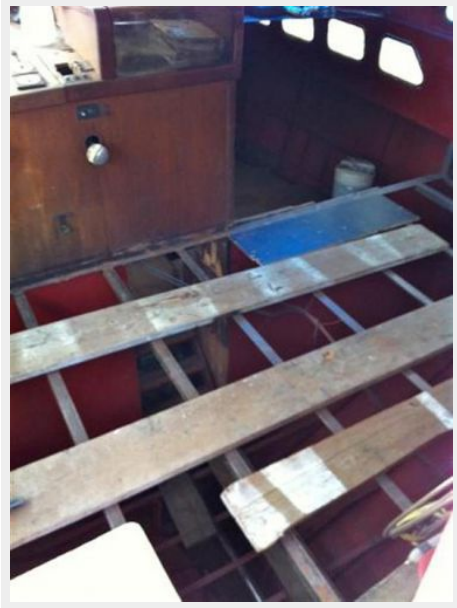

**interior - froward**



**interior - aft - rudder quadrant ( master berth was built over this quadrant)**



**interior aft**



interior aft -2



interiro forward-2



aft bulkhead



aft stateroom area

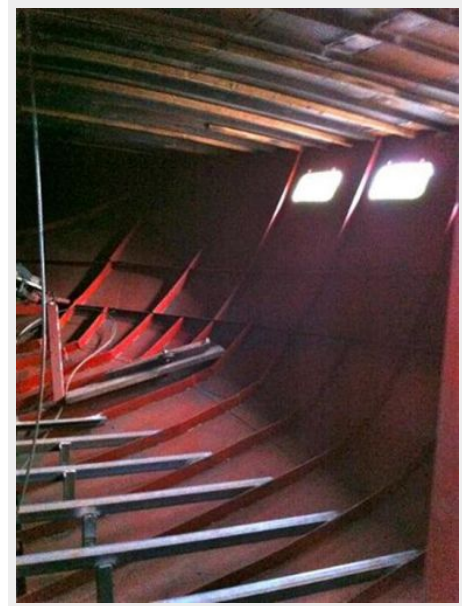



interior looking from bow to raised Salon area



interior forward & top of fuel tank



Salon - steps to pilot house



interior - forward of salon



**interior**



**Detroit diesel engine**



**profile view**



**engine room ( below Salon)**



**side deck - starbd**

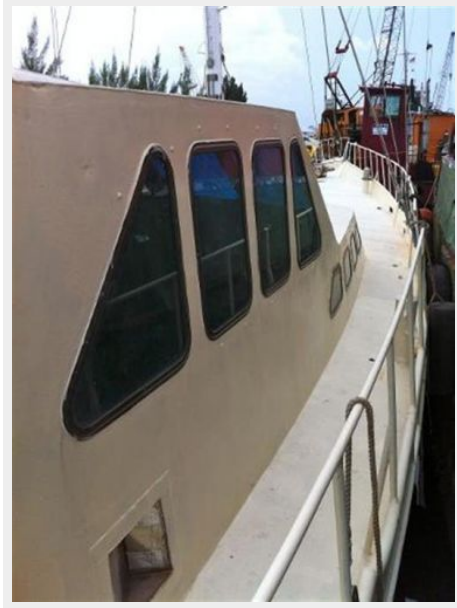

**Cabin top - forward deck**



# CONTACTS

---

Andrey Shestakov, leading yacht broker of the sales department of Shestakov Yacht Sales Inc. Shestakov Yacht Sales Inc., the official representative of the Miami/Fort Lauderdale FL headquarters.

## Contact details

---

Email: [andrey@shestakovyachtsales.com](mailto:andrey@shestakovyachtsales.com)

Web: [shestakovyachtsales.com/en/](http://shestakovyachtsales.com/en/)

## Telephones

---

USA: +1(954)274-4435

## Office hours

---

Monday – Saturday: **9:00 - 21:00** EDT

Sunday: **closed**

## Address

---



Harbour Towne Marina, 850 NE 3rd St,  
STE 213, Dania, FL 33004