

BIG DOG — GRAVES BOAT WORKS



Builder: [Graves Boat Works](#)

Year Built: 1984

Model: Sport Fisherman

Price: **PRICE ON APPLICATION**

Location: United States

LOA: 48' 11" (14.91m)

Min Draft: 16' 4" (4.98m)

Cruise Speed: 27 Kts. (31 MPH)

Max Speed: 33 Kts. (38 MPH)

Our experienced yacht broker, Andrey Shestakov, will help you choose and buy a yacht that best suits your needs **Big Dog — Graves Boat Works** from our catalogue. Presently, at Shestakov Yacht Sales Inc., we have a wide variety of yachts available on our sale's list. We also work in close contact with all the big yacht manufacturers from all over the world.

If you would like to buy a yacht **Big Dog — Graves Boat Works** or would like help answering any questions concerning purchasing, selling or chartering a yacht, please call **+1(954)274-4435**

TABLE OF CONTENTS

TABLE OF CONTENTS	2
SPECIFICATIONS	5
Basic Information	5
Dimensions	5
Speed, Capacities and Weight	5
Accommodations	5
Hull and Deck Information	5
Engine Information	5
DETAILED INFORMATION	6
Vessel Walkthrough	6
Salon	6
Galley / Laundry	6
Companionway	6
Master	6
Ensuite Head (Master)	7
Guest Stateroom	7
Ensuite Head (Guest Stateroom)	7
Flybridge	7
Cockpit	8
Electronics and Navigation	8
Engine Room	8
Fishing Equipment	9
Additional Salesperson's Remarks	9
Exclusions	9
Disclaimer	9
PHOTOS	10
Salon	10
Salon	10

Salon	10
Salon	10
Salon	10
Companionway	10
Companionway	11
Master Stateroom	11
Master Stateroom Head	11
Master Stateroom Head	11
Guest Stateroom	11
Guest Head	11
Guest Head	12
Cockpit	12
Cockpit	12
Flybridge	12
Flybridge	12
Flybridge	12
Flybridge	13
Flybridge	13
Engine Room	13
Engine Room	13
Engine Room	13
Engine Room	13
Engine Room	14
Engine Room	14
Big Dog	14
Big Dog	14
Big Dog	14
Big Dog	14
Big Dog	15

Bow	15
CONTACTS	16
Contact details	16
Telephones	16
Office hours	16
Address	16

SPECIFICATIONS

Basic Information

Category: Sport Fisherman

Sub Category: Convertible

Model Year: 1984

Year Built: 1984

Country: United States

Dimensions

LOA: 48' 11" (14.91m)

Min Draft: 16' 4" (4.98m)

Speed, Capacities and Weight

Cruise Speed: 27 Kts. (31 MPH)

Max Speed: 33 Kts. (38 MPH)

Water Capacity: 150 Gallons

Fuel Capacity: 950 Gallons

Accommodations

Total Cabins: 2

Hull and Deck Information

Hull Material: Fiberglass

Engine Information

Manufacturer: Daewoo

Model: V10

Engine Type: Inboard

Fuel Type: Diesel

DETAILED INFORMATION

Vessel Walkthrough

Two stateroom, two head with companionway berths. The interior of “Big Dog” portrays some of the best teak joiner work you will find. It is all book matched and features many inlays. Her systems, interior and wiring have been upgraded.

Salon

The salon features a large L-shaped sofa to starboard that opens for storage access. There is a teak cocktail/dining table with two stools. Along the port side, concealed under teak cabinetry, is the refrigerator/freezer/entertainment center and shelf and drawer storage. All of the galley refrigeration equipment is new in 2004. The entertainment center is fully updated with a Sharp 20” Plasma TV, Samsung DVD/VCR player and a Denon AM/FM CD amp & tuner. The entertainment center is operated hands free, by a “Pronto” remote.

Galley / Laundry

Galley is located to port and is completely concealed under teak joiner work. The galley also contains plenty of drawer and shelf storage. All upper storage areas are the hidden by teak Tambor doors. The amenities are as follows:

- Built-in under counter refrigerator
- Built-in under counter freezer
- Gaggenau grill/two burner cooktop
- Gold Star microwave
- Galley sink

Companionway

There is a single berth adjacent to the companionway. Below this berth is a large area used as rod storage. A hanging locker, which is plumbed for washing machine is also located here. The ships main AC/DC panel is located just aft of the day bunk.

Master

The master stateroom is located amidship and features a queen berth and ensuite head.

- Queen berth w/orthopedic mattress
- Teak end tables with drawer storage

- Double cedar lined hanging locker
- Mirrored vanity w/storage
- Stereo speakers
- Wired for TV

Ensuite Head (Master)

- Mirrored vanity w/storage above and below
- Teak vanity counter w/inlay
- Teak & holly sole
- Vacuflush electric head
- Separate stall shower w/swinging door

Guest Stateroom

Guest stateroom is forward with oversized upper & lower berths. The lower berth also features drawer storage below.

Ensuite Head (Guest Stateroom)

- Mirrored vanity w/storage above and below
- Teak counter tops
- Large cedar lined storage area
- Teak & Holly Sole
- Vacuflush electric head
- Separate stall shower w/rope locker access

Flybridge

The flybridge features an all new redesigned console, that lifts to access electronics.

- Stratoglass enclosures with EZ2CY center panel
- Storage area forward of console
- Stereo speakers
- Rocket launcher on aft rail
- Chart light over console
- Full gauge package
- Aetna digital tach
- DC sub panel
- Hydraulic wheel steering

Cockpit

- Cockpit freezer
- (2) Cockpit drink boxes
- In deck fish box, located forward of the chair (Eskimo plumbed in)
- Eskimo ice machine
- Fresh & saltwater washdown
- Cockpit coaming padding
- Murray Brothers fighting chair
- Transom door with opening gunnel
- Aluminum bridge ladder
- Stereo speakers
- 50 amp shore power inlet
- Phone & cable inlet
- Teak covering boards
- Teak deck
- Lazzerette access
- Additional pump plumbed for livewell

Electronics and Navigation

- (2) Icom 602 VHF radios
- Northstar 951X GPS
- Simrad CA44 GPS plotter, sounder, radar
- Simrad AP20 autopilot
- Dytek ST1000 digital temp.
- Datamarine digital depth
- Datamarine digital speed
- Ritchie compass
- Full function stereo remote

Engine Room

Every pump, compressor and wire was replaced in 2004.

- Twin 2002 V-10 800 HP Daewoo engines w/1250 hours
- Phazor 12 KW generator w/800 hours
- Racor secondary fuel filters
- Oil filter remote mounted inboard
- AC/DC lighting
- Exhaust surge tubes
- Oil change system

- Holding tank with pump out
- Head Hunter fresh water pump
- Head Hunter salt water pump
- Dripless shaft seals
- Isa boost voltage stabilizer
- Hydraulic pump – runs windlass
- Cockpit refrigeration compressor
- Galley refrigeration compressor
- Marine Air A/C system throughout entire vessel
- (2) 2200 Rule bilge pumps engine room
- (2) 2200 Rule bilge pumps lazzerette
- (3) Battery chargers

Fishing Equipment

- Rupp triple spreader rigger
- Full Bosch tuna tower w/hardtop
- Insulated in deck fishbox w/macerator
- Eskimo ice machine
- Murray Brothers fighting chair
- Cockpit tackle center

Additional Salesperson's Remarks

“Big Dog” was re-powered in 2002 with Daewoo 10 cylinder engines. The Daewoo is essentially a 10 cylinder 800 HP MAN engine. In 2004 she underwent a complete mechanical refit, including all pumps, wiring, lighting, air conditioning, console and refrigeration system. This boat has great range and is an exceptional sea boat. She cruises effortlessly at 27 knots. She is sure to either meet or exceed your expectations! Owner has priced her to sell and may entertain trades.

Exclusions

Owner's personal belongings.

Disclaimer

The Company offers the details of this vessel or yacht in good faith but cannot guarantee or warrant the accuracy of this information nor warrant the condition of the vessel. A buyer should instruct his representatives, agents, or his surveyors, to investigate such details as the buyer desires validated. This vessel or yacht is offered subject to prior sale, price change, or withdrawal without notice.

PHOTOS

Salon

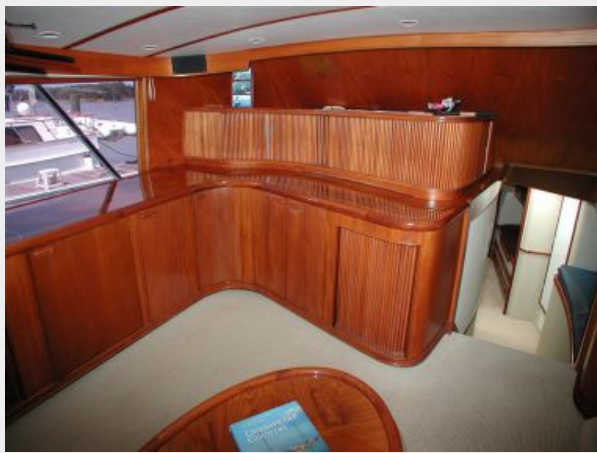

Salon



Salon



Salon



Salon



Companionway



Companionway



Master Stateroom



Master Stateroom Head



Master Stateroom Head



Guest Stateroom

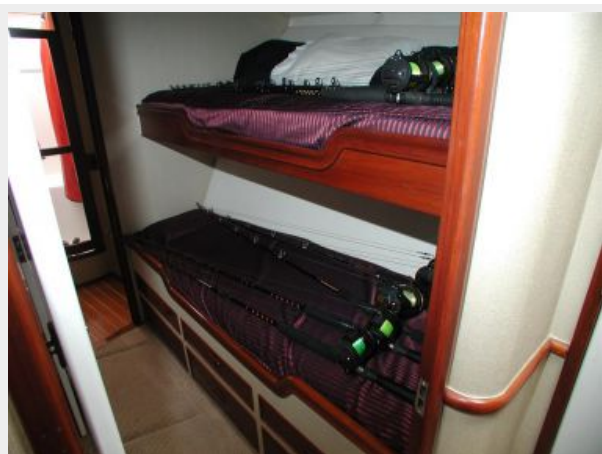

Guest Head



Guest Head



Cockpit



Cockpit



Flybridge



Flybridge



Flybridge



Flybridge



Flybridge



Engine Room



Engine Room



Engine Room



Engine Room



Engine Room

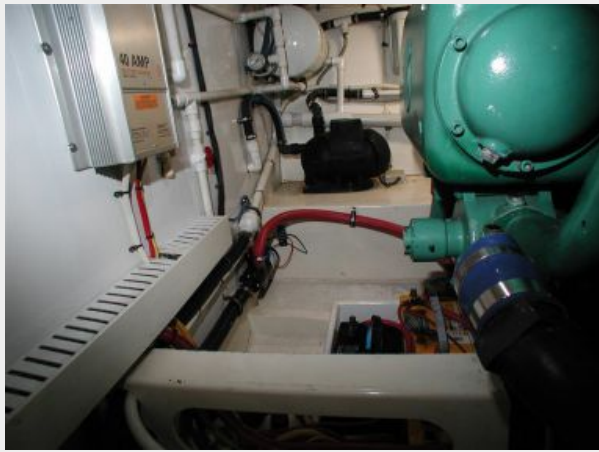

Engine Room



Big Dog



Big Dog



Big Dog



Big Dog



Big Dog



Bow



CONTACTS

Andrey Shestakov, leading yacht broker of the sales department of Shestakov Yacht Sales Inc. Shestakov Yacht Sales Inc., the official representative of the Miami/Fort Lauderdale FL headquarters.

Contact details

Email: andrey@shestakovyachtsales.com

Web: shestakovyachtsales.com/en/

Telephones

USA: +1(954)274-4435

Office hours

Monday – Saturday: **9:00 - 21:00** EDT

Sunday: **closed**

Address



Harbour Towne Marina, 850 NE 3rd St,
STE 213, Dania, FL 33004