

BIG DOG — GRAVES BOAT WORKS



Судостроитель: [Graves Boat Works](#)

Год постройки: 1984

Модель: Катер для спортивной рыбалки

Цена: ЦЕНА ЯХТЫ ПО ЗАПРОСУ

Местонахождение: United States

Длина общая: 48' 11" (14.91m)

Мин. осадка: 16' 4" (4.98m)

Крейс. скорость: 27 Kts. (31 MPH)

Макс. скорость: 33 Kts. (38 MPH)

Купить **Big Dog — Graves Boat Works** а также выбрать подходящую вам яхту из нашего каталога яхт вам поможет опытный яхтенный брокер Андрей Шестаков. На сегодняшний день компания **Shestakov Yacht Sales Inc.** имеет большое количество яхт в собственном списке продаж, а также тесно сотрудничает со всеми крупными яхтенными производителями по всему миру.

Для того чтобы купить яхту **Big Dog — Graves Boat Works** а также проконсультироваться по любому вопросу связанному с покупкой, продажей, чартером яхт позвоните по телефону **+7(918)465-66-44**.

ОГЛАВЛЕНИЕ

ОГЛАВЛЕНИЕ	2
ХАРАКТЕРИСТИКИ	5
Основная информация	5
Размеры	5
Скорость, вместимость и масса	5
Размещение	5
Корпус и палуба	5
Информация о двигателе	5
ПОДРОБНОЕ ОПИСАНИЕ	6
Vessel Walkthrough	6
Salon	6
Galley / Laundry	6
Companionway	6
Master	6
Ensuite Head (Master)	7
Guest Stateroom	7
Ensuite Head (Guest Stateroom)	7
Flybridge	7
Cockpit	8
Electronics and Navigation	8
Engine Room	8
Fishing Equipment	9
Additional Salesperson's Remarks	9
Исключения	9
Отказ от ответственности	9
ФОТОГРАФИИ	11
Salon	11
Salon	11

Salon	11
Salon	11
Salon	11
Companionway	11
Companionway	12
Master Stateroom	12
Master Stateroom Head	12
Master Stateroom Head	12
Guest Stateroom	12
Guest Head	12
Guest Head	13
Cockpit	13
Cockpit	13
Flybridge	13
Flybridge	13
Flybridge	13
Flybridge	14
Flybridge	14
Engine Room	14
Engine Room	14
Engine Room	14
Engine Room	14
Engine Room	15
Engine Room	15
Big Dog	15
Big Dog	15
Big Dog	15
Big Dog	15
Big Dog	16

Bow	16
КОНТАКТЫ	17
Контактная информация	17
Телефоны	17
Время работы	17
Адрес	17

ХАРАКТЕРИСТИКИ

Основная информация

Тип судна: Катер для спортивной рыбалки

Подкатегория: Convertible

Модельный год: 1984

Год постройки: 1984

Страна: United States

Размеры

Длина общая: 48' 11" (14.91m)

Мин. осадка: 16' 4" (4.98m)

Скорость, вместимость и масса

Крейс. скорость: 27 Kts. (31 MPH)

Макс. скорость: 33 Kts. (38 MPH)

Вместимость воды: 150 Gallons

Объем топливного бака: 950 Gallons

Размещение

Всего кают: 2

Корпус и палуба

Материал корпуса: Fiberglass

Информация о двигателе

Производитель: Daewoo

Модель: V10

Тип двигателя: Inboard

Тип топлива: Diesel

ПОДРОБНОЕ ОПИСАНИЕ

Vessel Walkthrough

Two stateroom, two head with companionway berths. The interior of “Big Dog” portrays some of the best teak joiner work you will find. It is all book matched and features many inlays. Her systems, interior and wiring have been upgraded.

Salon

The salon features a large L-shaped sofa to starboard that opens for storage access. There is a teak cocktail/dining table with two stools. Along the port side, concealed under teak cabinetry, is the refrigerator/freezer/entertainment center and shelf and drawer storage. All of the galley refrigeration equipment is new in 2004. The entertainment center is fully updated with a Sharp 20” Plasma TV, Samsung DVD/VCR player and a Denon AM/FM CD amp & tuner. The entertainment center is operated hands free, by a “Pronto” remote.

Galley / Laundry

Galley is located to port and is completely concealed under teak joiner work. The galley also contains plenty of drawer and shelf storage. All upper storage areas are the hidden by teak Tambor doors. The amenities are as follows:

- Built-in under counter refrigerator
- Built-in under counter freezer
- Gaggenau grill/two burner cooktop
- Gold Star microwave
- Galley sink

Companionway

There is a single berth adjacent to the companionway. Below this berth is a large area used as rod storage. A hanging locker, which is plumbed for washing machine is also located here. The ships main AC/DC panel is located just aft of the day bunk.

Master

The master stateroom is located amidship and features a queen berth and ensuite head.

- Queen berth w/orthopedic mattress
- Teak end tables with drawer storage

- Double cedar lined hanging locker
- Mirrored vanity w/storage
- Stereo speakers
- Wired for TV

Ensuite Head (Master)

- Mirrored vanity w/storage above and below
- Teak vanity counter w/inlay
- Teak & holly sole
- Vacuflush electric head
- Separate stall shower w/swinging door

Guest Stateroom

Guest stateroom is forward with oversized upper & lower berths. The lower berth also features drawer storage below.

Ensuite Head (Guest Stateroom)

- Mirrored vanity w/storage above and below
- Teak counter tops
- Large cedar lined storage area
- Teak & Holly Sole
- Vacuflush electric head
- Separate stall shower w/rope locker access

Flybridge

The flybridge features an all new redesigned console, that lifts to access electronics.

- Stratoglass enclosures with EZ2CY center panel
- Storage area forward of console
- Stereo speakers
- Rocket launcher on aft rail
- Chart light over console
- Full gauge package
- Aetna digital tach
- DC sub panel
- Hydraulic wheel steering

Cockpit

- Cockpit freezer
- (2) Cockpit drink boxes
- In deck fish box, located forward of the chair (Eskimo plumbed in)
- Eskimo ice machine
- Fresh & saltwater washdown
- Cockpit coaming padding
- Murray Brothers fighting chair
- Transom door with opening gunnel
- Aluminum bridge ladder
- Stereo speakers
- 50 amp shore power inlet
- Phone & cable inlet
- Teak covering boards
- Teak deck
- Lazzerette access
- Additional pump plumbed for livewell

Electronics and Navigation

- (2) Icom 602 VHF radios
- Northstar 951X GPS
- Simrad CA44 GPS plotter, sounder, radar
- Simrad AP20 autopilot
- Dytek ST1000 digital temp.
- Datamarine digital depth
- Datamarine digital speed
- Ritchie compass
- Full function stereo remote

Engine Room

Every pump, compressor and wire was replaced in 2004.

- Twin 2002 V-10 800 HP Daewoo engines w/1250 hours
- Phazor 12 KW generator w/800 hours
- Racor secondary fuel filters
- Oil filter remote mounted inboard
- AC/DC lighting
- Exhaust surge tubes
- Oil change system

- Holding tank with pump out
- Head Hunter fresh water pump
- Head Hunter salt water pump
- Dripless shaft seals
- Isa boost voltage stabilizer
- Hydraulic pump – runs windlass
- Cockpit refrigeration compressor
- Galley refrigeration compressor
- Marine Air A/C system throughout entire vessel
- (2) 2200 Rule bilge pumps engine room
- (2) 2200 Rule bilge pumps lazzerette
- (3) Battery chargers

Fishing Equipment

- Rupp triple spreader rigger
- Full Bosch tuna tower w/hardtop
- Insulated in deck fishbox w/macerator
- Eskimo ice machine
- Murray Brothers fighting chair
- Cockpit tackle center

Additional Salesperson's Remarks

“Big Dog” was re-powered in 2002 with Daewoo 10 cylinder engines. The Daewoo is essentially a 10 cylinder 800 HP MAN engine. In 2004 she underwent a complete mechanical refit, including all pumps, wiring, lighting, air conditioning, console and refrigeration system. This boat has great range and is an exceptional sea boat. She cruises effortlessly at 27 knots. She is sure to either meet or exceed your expectations! Owner has priced her to sell and may entertain trades.

Исключения

При продаже яхты исключаются личные вещи владельца.

Отказ от ответственности

Компания предоставляет описание судна или яхты добросовестно, но не может гарантировать точность этой информации, а также не ручается за техническое состояние. Покупатель должен проинструктировать своих агентов или оценщиков исследовать представленную информацию более подробно, по собственному желанию. Продажа судна или яхты, изменение цены или снятие с продажи будет происходить без

предварительного уведомления.

ФОТОГРАФИИ

Salon



Salon



Salon



Salon



Salon

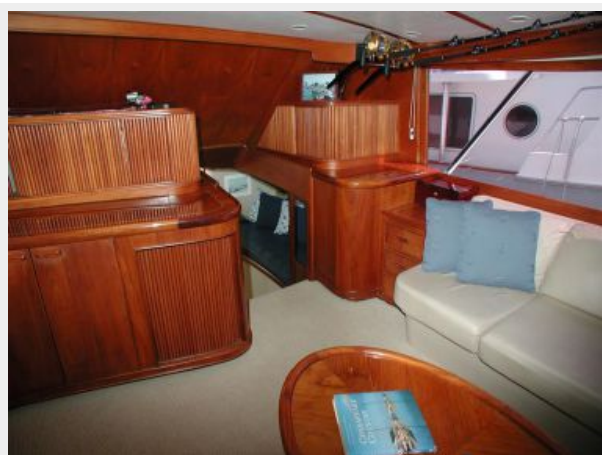

Companionway



Companionway



Master Stateroom



Master Stateroom Head



Master Stateroom Head



Guest Stateroom



Guest Head



Guest Head



Cockpit



Cockpit



Flybridge



Flybridge



Flybridge



Flybridge



Flybridge



Engine Room



Engine Room



Engine Room



Engine Room



Engine Room

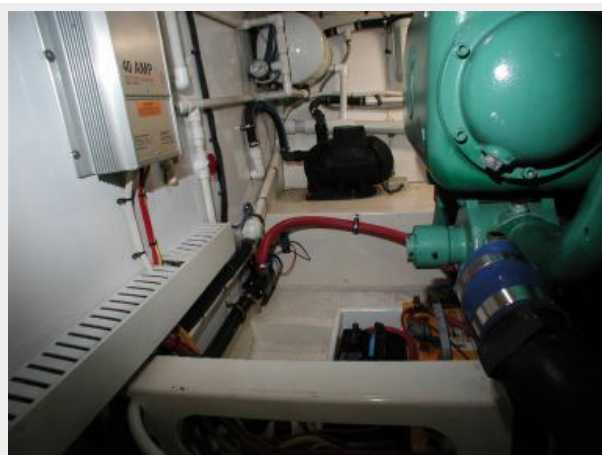

Engine Room



Big Dog



Big Dog



Big Dog



Big Dog



Big Dog



Bow



КОНТАКТЫ

Андрей Шестаков (Andrey Shestakov) – ведущий яхтенный брокер отдела продаж яхт и судов компании Shestakov Yacht Sales Inc. Официальный представитель Shestakov Yacht Sales Inc. для русскоговорящих клиентов в центральном офисе компании в Майами/Форт Лодердейл/Флорида/США.

Контактная информация

Email: andrey@shestakovyachtsales.com

Web: shestakovyachtsales.com

Телефоны

Краснодарский край: **+7(918)465-66-44**

США, Майами, Флорида: **+1(954)274-4435**

Время работы

Понедельник – Суббота: **9:00 - 21:00**
EDT

Воскресенье: **Закрето**

Адрес



Harbour Towne Marina, 850 NE 3rd St,
STE 213, Dania, FL 33004