

CARPE DIEM — VIKING



Судостроитель: VIKING

Год постройки: 1999

Модель: Катер для спортивной рыбалки

Цена: ЦЕНА ЯХТЫ ПО ЗАПРОСУ

Местонахождение: United States

Длина общая: 50' 0" (15.24m)

Ширина: 16' 4" (4.98m)

Макс. осадка: 4' 9" (1.45m)

Крейс. скорость: 28 Kts. (32 MPH)

Макс. скорость: 33 Kts. (38 MPH)

Купить **Carpe Diem — VIKING** а также выбрать подходящую вам яхту из нашего каталога яхт вам поможет опытный яхтенный брокер Андрей Шестаков. На сегодняшний день компания **Shestakov Yacht Sales Inc.** имеет большое количество яхт в собственном списке продаж, а также тесно сотрудничает со всеми крупными яхтенными производителями по всему миру.

Для того чтобы купить яхту **Carpe Diem — VIKING** а также проконсультироваться по любому вопросу связанному с покупкой, продажей, чартером яхт позвоните по телефону **+7(918)465-66-44**.

ОГЛАВЛЕНИЕ

| | |
|-----------------------------------|----|
| ОГЛАВЛЕНИЕ | 2 |
| ХАРАКТЕРИСТИКИ | 5 |
| Обзор | 5 |
| Основная информация | 5 |
| Размеры | 5 |
| Скорость, вместимость и масса | 6 |
| Размещение | 6 |
| Корпус и палуба | 6 |
| Информация о двигателе | 6 |
| ПОДРОБНОЕ ОПИСАНИЕ | 7 |
| Accommodations | 7 |
| Work completed since Spring 2012 | 7 |
| Work completed since January 2014 | 7 |
| Electronics | 7 |
| Salon | 8 |
| Galley | 8 |
| Master Stateroom | 8 |
| VIP Stateroom | 8 |
| Guest Stateroom | 8 |
| Features & Equipment | 8 |
| Broker Comments | 8 |
| Исключения | 9 |
| Отказ от ответственности | 9 |
| ФОТОГРАФИИ | 10 |
| Bow View | 10 |
| Profile | 10 |
| Salon | 10 |
| Salon | 10 |

| | |
|-------------------|----|
| Salon | 11 |
| Dinette | 11 |
| Galley | 11 |
| Galley | 11 |
| Head | 12 |
| Master Stateroom | 12 |
| Master Stateroom | 12 |
| Master Stateroom | 12 |
| Head | 13 |
| VIP Stateroom | 13 |
| Guest Stateroom | 13 |
| Washer/Dryer | 13 |
| Cockpit | 14 |
| Cockpit | 14 |
| Cockpit | 14 |
| Cockpit | 14 |
| Cockpit | 14 |
| Cockpit View | 14 |
| Cockpit | 15 |
| Flybridge | 15 |
| Flybridge Seating | 15 |
| Flybridge | 15 |
| Flybridge Seating | 16 |
| Flybridge | 16 |
| Engine Room | 16 |
| Engine Room | 16 |
| Engine Room | 16 |
| Engine Room | 16 |
| Engine Room | 17 |

| | |
|-----------------------|-----------|
| Engine Room | 17 |
| Stbd Profile | 17 |
| Port Profile | 17 |
| Aft View | 18 |
| Port View | 18 |
| Aft View | 18 |
| Stbd Profile | 18 |
| КОНТАКТЫ | 19 |
| Контактная информация | 19 |
| Телефоны | 19 |
| Время работы | 19 |
| Адрес | 19 |

ХАРАКТЕРИСТИКИ

Обзор

"Carpe Diem" is a spectacular example of the popular 3 stateroom, 2 head 50' Viking. The present owner of 3 1/2 years has spent over \$200,000 to make her a 9 1/2. Some updates are:

- Painted from waterline up
- MAN 1000 service June 2014
- Electronics upgrade
- New Teak cockpit
- Both A/C units replaced
- Replaced all mattresses
- Custom U-shaped couch
- LED lights throughout
- New Carpet & runners
- Alligator hide Lambrequins
- 42" Salon TV

Easy To Show! Call for an appointment!

Основная информация

Тип судна: Катер для спортивной рыбалки

Подкатегория: Convertible

Модельный год: 2000

Год постройки: 1999

Страна: United States

Размеры

Длина общая: 50' 0" (15.24m)

Ширина: 16' 4" (4.98m)

Макс. осадка: 4' 9" (1.45m)

Скорость, вместимость и масса

Крейс. скорость: 28 Kts. (32 MPH)

Макс. скорость: 33 Kts. (38 MPH)

Водоизмещение: 58000 Pounds

Вместимость воды: 208 Gallons

Объем топливного бака: 805 Gallons

Размещение

Всего кают: 3

Корпус и палуба

Материал корпуса: Fiberglass

Информация о двигателе

Двигатели: 2

Производитель: MAN

Модель: D2840LE

Тип двигателя: Inboard

Тип топлива: Diesel

ПОДРОБНОЕ ОПИСАНИЕ

Accommodations

Luxurious accommodations, massive bridge, enormous cockpit of 144 sq ft and superior fishability make this 50' Convertible one of Viking's most popular yachts in her class, producing over 120 in it's production run.

The Convertible has 3 staterooms and 2 heads, a spacious salon with a custom L-shaped sofa and coffee table. The dinette is forward and next to galley. The galley includes an Under counter refrigerator/freezer. All staterooms are down and forward with the master being midship. The VIP forward has a queen bed on starboard side with double bunk above and the other guest stateroom is opposite the master with upper/lower bunks.

Work completed since Spring 2012

- Awlcraft Ice Blue painted hull with Navy blue boot stripe
- New both A/C units
- New Garmin 5212
- New ICOM VHF and antenna
- New Flybridge Stereo and Speakers
- Reconditioned propellers
- New custom salon U-shaped couch with stowage
- New carpeting
- New carpet runners
- New alligator hide lambrequins
- New glass and marble tile galley backsplash
- New Master Cabin Bedspread
- New 42" Panasonic LCD TV
- Re-stained salon wood joinery
- New LED lights throughout entire interior
- New multi-Color LED lights in cockpit and bridge overhang
- New Bilge Pumps
- New Saltwater Wash-down Pump
- New Cockpit Removable Carpet

Work completed since January 2014

- MAN 1000 hour service - June 2014
- New Teak decking in cockpit
- New LED spreader lights
- Windlass rebuilt and re-chromed plated - added remote feature
- All new custom bridge cushions
- All new custom bridge 3 side EZ2CY enclosure
- New mattresses in all staterooms
- New aft sunshade for bridge and cockpit
- New helm chair cushions
- New rod holders
- New full topside paint
- New A/C units
- New macerator pump in fish box
- New custom live bait well/freezer in tackle center
- New Glendinning cablemaster
- New teak treads on bridge ladder
- Most exterior hardware replaced with paint job
- New vacuum pumps on both heads
- New instant hot faucet in galley
- New custom fitted sheets and blankets for all berths
- New digital broadcast TV antenna
- New rudder bearings
- Bottom paint
- Propspeed on running gear

Electronics

- Custom recessed electronics box with cover
- New Garmin 5212 GPS
- Robertson AP20 Autopilot
- Furuno FCV-1100L Color Sounder
- Furuno Radar - Not installed
- Autohelm Tri-Data
- Furuno GP-1650F Color GPS
- New ICOM VHF Radio
- New Clarion Stereo/CD Bridge Stereo

Salon

•Teak wood joinery •New large U-Shaped custom couch with stowage •Dinette with glossy teak table •New carpeting •New carpet runners •New alligator hide lambrequins •New LED overhead lights •Large 42" Panasonic LCD TV •Ample stowage areas •Sony DVD player •JVC multi-disc CD player •Denon amplifier •Main electrical panel

Galley

•Sub-Zero under counter refrigerator/freezer •Convection/Microwave oven •Two burner cook top •Disposal •New tile and glass back splash •Ample cabinet stowage •New LED overhead lights •Solid surface counter tops •Amtico teak and holly decking

Master Stateroom

•Mid-ship master cabin •Ensuite head •Queen berth with stowage below - New mattress •Ample stowage lockers •Reading lamps •New bedspread •New Carpeting •New LED overhead lighting •JVC TV

VIP Stateroom

•Located forward •Larger lower bunk with twin upper bunk - New mattresses •Ensuite head access •Ample stowage lockers •New LED overhead lighting •New carpeting

Guest Stateroom

•Located to port •Over/under bunks - New mattresses •Stowage lockers •New LED overhead lighting •New carpeting

Features & Equipment

•Awlcraft Ice Blue hull paint spring 2012 •2 to 1 transmission reduction gears •Water maker •Glendinning cablemaster,- New April 2013 •3 side bridge enclosure - New June 2014 •Kenmore washer/dryer •Triple spreader out riggers •Bluewater fighting chair - Refinished June 2014 •Blue water teak ladder back helm chairs •Cockpit freezer •Large in deck fish boxes •Cockpit tackle center with new cushions •Onan Genset with 1550 hours •Super clean engine room •Man 1000 hour service done June 2014

Broker Comments

The owner has treated Carpe Diem as his hobby. Having owned her for the past 3 1/2 years, being a pilot and being very detail oriented, he could not resist spending over \$200,000 to update his passion to almost new condition!

Исключения

При продаже яхты исключаются личные вещи владельца.

Отказ от ответственности

Компания предоставляет описание судна или яхты добросовестно, но не может гарантировать точность этой информации, а также не ручается за техническое состояние. Покупатель должен проинструктировать своих агентов или оценщиков исследовать представленную информацию более подробно, по собственному желанию. Продажа судна или яхты, изменение цены или снятие с продажи будет происходить без предварительного уведомления.

ФОТОГРАФИИ

Profile



Bow View



Salon



Salon



Salon



Dinette



Galley



Galley



Head



Master Stateroom

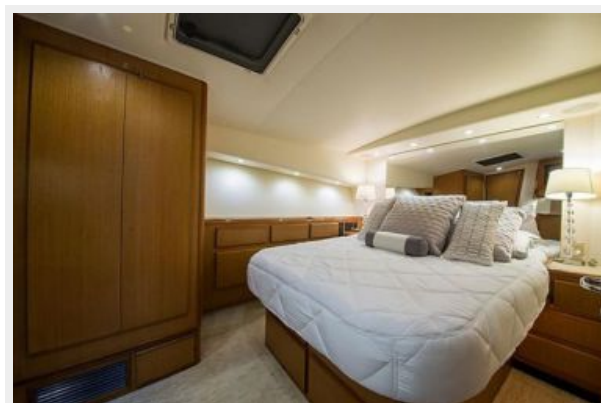

Master Stateroom

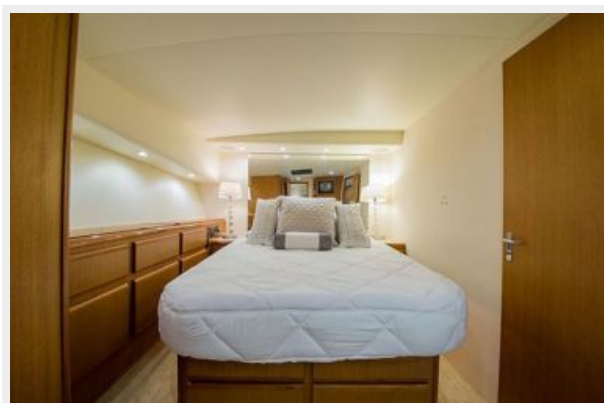

Master Stateroom



Head



VIP Stateroom



Guest Stateroom



Washer/Dryer



Скокпит



Скокпит



Скокпит



Скокпит



Скокпит



Скокпит View

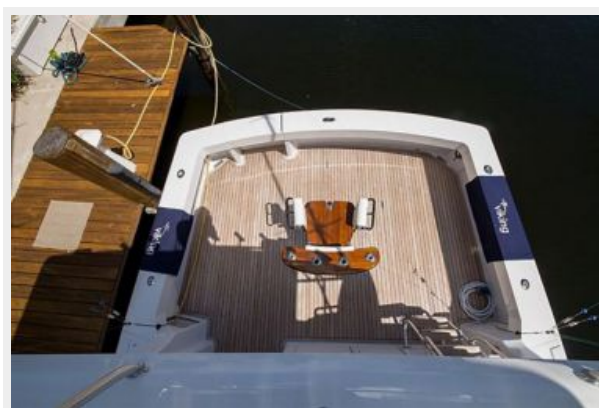

Cockpit



Flybridge



Flybridge Seating



Flybridge



Flybridge Seating

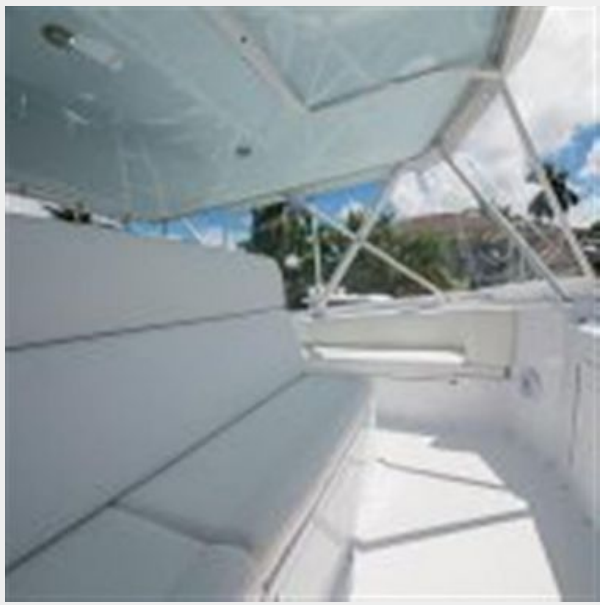

Flybridge



Engine Room



Engine Room



Engine Room



Engine Room



Engine Room



Engine Room



Stbd Profile



Port Profile



Aft View



Port View



Aft View



Stbd Profile



КОНТАКТЫ

Андрей Шестаков (Andrey Shestakov) – ведущий яхтенный брокер отдела продаж яхт и судов компании Shestakov Yacht Sales Inc. Официальный представитель Shestakov Yacht Sales Inc. для русскоговорящих клиентов в центральном офисе компании в Майами/Форт Лодердейл/Флорида/США.

Контактная информация

Email: andrey@shestakovyachtsales.com

Web: shestakovyachtsales.com

Телефоны

Краснодарский край: **+7(918)465-66-44**

США, Майами, Флорида: **+1(954)274-4435**

Время работы

Понедельник – Суббота: **9:00 - 21:00**
EDT

Воскресенье: **Закрето**

Адрес



Harbour Towne Marina, 850 NE 3rd St,
STE 213, Dania, FL 33004