

## VIKING 52 ST (VK52-901) — VIKING



**Builder:** [VIKING](#)

**Year Built:** 2015

**Model:** Sport Fisherman

**Price:** PRICE ON APPLICATION

**Location:** United States

**LOA:** 52' 0" (15.85m)

**Beam:** 17' 6" (5.33m)

**Max Draft:** 4' 11" (1.50m)

Our experienced yacht broker, Andrey Shestakov, will help you choose and buy a yacht that best suits your needs **Viking 52 ST (VK52-901) — VIKING** from our catalogue. Presently, at Shestakov Yacht Sales Inc., we have a wide variety of yachts available on our sale's list. We also work in close contact with all the big yacht manufacturers from all over the world.

If you would like to buy a yacht **Viking 52 ST (VK52-901) — VIKING** or would like help answering any questions concerning purchasing, selling or chartering a yacht, please call **+1(954)274-4435**

# TABLE OF CONTENTS

|                              |   |
|------------------------------|---|
| TABLE OF CONTENTS            | 2 |
| SPECIFICATIONS               | 4 |
| Basic Information            | 4 |
| Dimensions                   | 4 |
| Speed, Capacities and Weight | 4 |
| Accommodations               | 4 |
| Hull and Deck Information    | 4 |
| Engine Information           | 4 |
| DETAILED INFORMATION         | 5 |
| Decor                        | 5 |
| Interior                     | 5 |
| Exterior                     | 5 |
| Engine Room/Mechanical       | 6 |
| Exclusions                   | 6 |
| Disclaimer                   | 6 |
| PHOTOS                       | 7 |
| Galley                       | 7 |
| Master Stateroom             | 7 |
| Cockpit                      | 7 |
| Helm                         | 7 |
| Galley                       | 8 |
| Master Stateroom             | 8 |
| Head                         | 8 |
| Stateroom                    | 8 |
| Stateroom                    | 9 |
| Stateroom                    | 9 |
| Head                         | 9 |
| Washer/Dryer                 | 9 |

---

|                 |    |
|-----------------|----|
| Cockpit         | 10 |
| Helm            | 10 |
| Helm            | 10 |
| Running Profile | 10 |
| Layout          | 10 |
| CONTACTS        | 11 |
| Contact details | 11 |
| Telephones      | 11 |
| Office hours    | 11 |
| Address         | 11 |

---

# SPECIFICATIONS

---

## Basic Information

---

**Category:** Sport Fisherman

**Model Year:** 2015

**Year Built:** 2015

**Country:** United States

## Dimensions

---

**LOA:** 52' 0" (15.85m)

**Beam:** 17' 6" (5.33m)

**Max Draft:** 4' 11" (1.50m)

## Speed, Capacities and Weight

---

**Displacement:** 67000 Pounds

**Water Capacity:** 186 Gallons

**Holding Tank:** 57 Gallons

**Fuel Capacity:** 1202 Gallons

## Accommodations

---

**Total Cabins:** 3

**Total Heads:** 2

## Hull and Deck Information

---

**Hull Material:** Fiberglass

## Engine Information

---

**Engines:** 2

**Manufacturer:** MAN

**Model:** V12-1400CRM: 1400MHP

**Engine Type:** Inboard

**Fuel Type:** Diesel

---

# DETAILED INFORMATION

---

## Decor

---

- Prestige decor
- Galley accessory kit
- Custom wallpaper
- Custom headliner throughout boat, two-toned moccasin
- Fabrica carpet throughout, Donegal Rave Silk
- Command deck carpeting
- Salon booth seating in Ultraleather
- Mattress Viking Slumber

## Interior

---

### Galley

- Custom Amtico flooring, Arow Classic Walnut Herringbone
- Countertop Cambria Sheffield

### Master Stateroom Head

- Custom Amtico flooring Arow Classic Walnut Herringbone
- Vanity top Cambria Sheffield

### Starboard Stateroom

- 19" Flat screen television

### Starboard Head

- Custom Amtico flooring Arow Classic Walnut Herringbone
- Vanity top Cambria Sheffield

## Exterior

---

### Helm

- Electronic single-lever controls for helm pod
- Helm air conditioning
- Release teak helm pod
- Storage freezer
- ZF engine controls

- Command deck carpeting
- Upgraded Stidd helm chairs, Ultraleather with chrome pedestal

## Cockpit

- Transom coaming with gate and fish box
- Refrigerated port mezzanine undermounted step box
- Refrigerated starboard mezzanine undermounted step box
- Ice machine with discharge into cockpit sole box
- (2) 24v outlets forward under coaming, (1) on each side (20 amp max)
- 12VDC 30 amp outlet forward under coaming for teaser reels
- Blue LED rope lighting under cockpit coaming
- Teak cockpit and mezzanine
- Release rocket launcher

## Deck/Ext

- Bow rail

## Hull

- Custom hull color; stars and stripes
- Custom non-metallic boot stripe

## Engine Room/Mechanical

---

- Twin MAN 8V 1200 CRM 1,200 mhp
- 700 GPD watermaker with auto backflush
- Additional fuel tank forward for a total of (3) tanks

## Exclusions

---

Owner's personal belongings.

## Disclaimer

---

The Company offers the details of this vessel or yacht in good faith but cannot guarantee or warrant the accuracy of this information nor warrant the condition of the vessel. A buyer should instruct his representatives, agents, or his surveyors, to investigate such details as the buyer desires validated. This vessel or yacht is offered subject to prior sale, price change, or withdrawal without notice.

# PHOTOS

**Galley**



**Master Stateroom**



**Cockpit**



**Helm**



**Galley**



**Master Stateroom**



**Head**



**Stateroom**

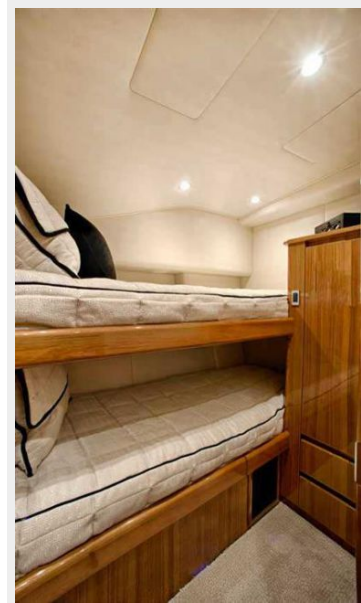



**Stateroom**



**Stateroom**



**Head**



**Washer/Dryer**



**Cockpit**



**Helm**



**Helm**



**Running Profile**



**Layout**

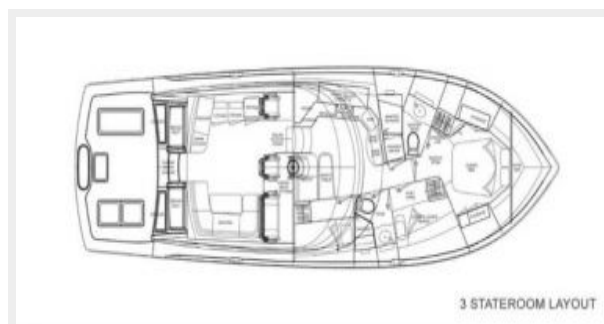

# CONTACTS

---

Andrey Shestakov, leading yacht broker of the sales department of Shestakov Yacht Sales Inc. Shestakov Yacht Sales Inc., the official representative of the Miami/Fort Lauderdale FL headquarters.

## Contact details

---

Email: [andrey@shestakovyachtsales.com](mailto:andrey@shestakovyachtsales.com)

Web: [shestakovyachtsales.com/en/](http://shestakovyachtsales.com/en/)

## Telephones

---

USA: +1(954)274-4435

## Office hours

---

Monday – Saturday: **9:00 - 21:00** EDT

Sunday: **closed**

## Address

---



Harbour Towne Marina, 850 NE 3rd St,  
STE 213, Dania, FL 33004