

## BIG RIG — EGG HARBOR



**Builder:** EGG HARBOR

**Year Built:** 1986

**Model:** Sport Fisherman

**Price:** PRICE ON APPLICATION

**Location:** United States

**LOA:** 60' 0" (18.29m)

**Beam:** 17' 6" (5.33m)

**Max Draft:** 5' 6" (1.68m)

**Cruise Speed:** 20 Kts. (23 MPH)

**Max Speed:** 19 Kts. (22 MPH)

Our experienced yacht broker, Andrey Shestakov, will help you choose and buy a yacht that best suits your needs **BIG RIG — EGG HARBOR** from our catalogue. Presently, at Shestakov Yacht Sales Inc., we have a wide variety of yachts available on our sale's list. We also work in close contact with all the big yacht manufacturers from all over the world.

If you would like to buy a yacht **BIG RIG — EGG HARBOR** or would like help answering any questions concerning purchasing, selling or chartering a yacht, please call **+1(954)274-4435**

# TABLE OF CONTENTS

TABLE OF CONTENTS	2
SPECIFICATIONS	4
Basic Information	4
Dimensions	4
Speed, Capacities and Weight	4
Accommodations	4
Hull and Deck Information	4
Engine Information	5
DETAILED INFORMATION	6
Layout	6
Galley	6
Cockpit, tower and deck	6
Electronics	7
Details	7
Exclusions	7
Disclaimer	7
PHOTOS	8
Bow	8
Salon	8
Controls	8
Salon	8
Galley	9
Salon Chair	9
Salon Seating	9
Galley	9
Galley	9
Engine Room Door	10
Fly Bridge	10

---

Steering Wheel	10
Fly Bridge Forward	11
Fly Bridge Seating	11
Laundry	11
Tuna Tower	11
Bow	11
Radar	11
Engines	12
Fly Bridge Controls	12
CONTACTS	19
Contact details	19
Telephones	19
Office hours	19
Address	19

---

# SPECIFICATIONS

---

## Basic Information

---

**Category:** Sport Fisherman

**Sub Category:** Convertible

**Model Year:** 1986

**Year Built:** 1986

**Country:** United States

## Dimensions

---

**LOA:** 60' 0" (18.29m)

**Beam:** 17' 6" (5.33m)

**Max Draft:** 5' 6" (1.68m)

## Speed, Capacities and Weight

---

**Cruise Speed:** 20 Kts. (23 MPH)

**Max Speed:** 19 Kts. (22 MPH)

**Displacement:** 72000 Pounds

**Water Capacity:** 300 Gallons

**Fuel Capacity:** 1400 Gallons

## Accommodations

---

**Total Cabins:** 4

**Total Berths:** 5

**Total Heads:** 3

## Hull and Deck Information

---

**Hull Material:** Fiberglass

---

## Engine Information

---

**Engines:** 2

**Manufacturer:** Detroit Diesel

**Model:** 12v92

**Engine Type:** Inboard

**Fuel Type:** Diesel

---

# DETAILED INFORMATION

---

## Layout

---

BIG RIG is a fishing machine but has not been used heavily for fishing and was totally refit with over \$600,000 spent in early 2000. This boat has been kept in Bahamas and made available for the family for few months a year. This boat has had a full time captain for the last 18 plus years.

She was refit several times and had new interior décor, carpet, upholstery, headliners, light fixtures, granite counter tops, varnish, wall coverings, appliances and exterior paint, mechanical and electronics. This luxury sport fisher features an innovative floor plan offering for staterooms with a spacious king master stateroom, and a separate laundry and utility room aft.

The spacious salon and modern galley has all the comforts of home. The master and VIP guest staterooms both have island berths and ensuite bathrooms. The sharp profile of the Egg Harbor 60 is of a classic sport fisher with a graceful sheer and nice bow flare. Owner is motivated to sell and will consider trade for a smaller, clean, name-brand boat.

## Galley

---

This boat had an extensive refit in the last 10 years and was gutted and redone with a custom interior.

- Twin under-counter Uline Refrigerator
- Stainless sink
- Wet bar granite counters

## Cockpit, tower and deck

---

- Full Tournament Fighting Chair
- Bait Freezer
- Live Bait Well
- Full Tower with no helm
- Rupp Gold Tipped Triple Speader
- Rocket Launchers
- Outriggers
- Fish Box
- Cockpit Sink
- Hydraulic Davit with Chocks
- Bow Pulpit with Anchor

---

## Electronics

---

- Raymarine E120 GPS with open ray radar
- VHF
- Furuno Sounder
- Gauges
- Helm and Throttle
- Stereo

---

## Details

---

The owner Bought this boat and completely redid everything back in 1996 from stringers up at Cracker boy because of water damage. This Owner has run this boat for the last 18 Plus years and he has enjoyed her very much. It is now time for a New Owner to enjoy some memories on the BIG RIG. Please call for more details.

---

## Exclusions

---

Owner's personal belongings.

---

## Disclaimer

---

The Company offers the details of this vessel or yacht in good faith but cannot guarantee or warrant the accuracy of this information nor warrant the condition of the vessel. A buyer should instruct his representatives, agents, or his surveyors, to investigate such details as the buyer desires validated. This vessel or yacht is offered subject to prior sale, price change, or withdrawal without notice.

# PHOTOS

**Bow**



**Salon**



**Controls**



**Salon**

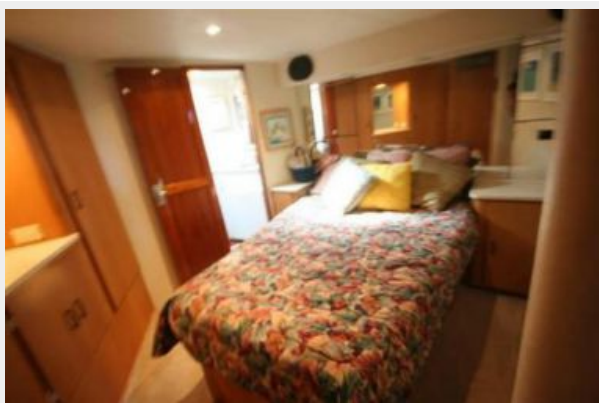



**Galley**



**Salon Chair**



**Salon Seating**



**Galley**



**Galley**





**Engine Room Door**



**Fly Bridge**



**Steering Wheel**



**Fly Bridge Forward**



**Fly Bridge Seating**



**Laundry**



**Tuna Tower**

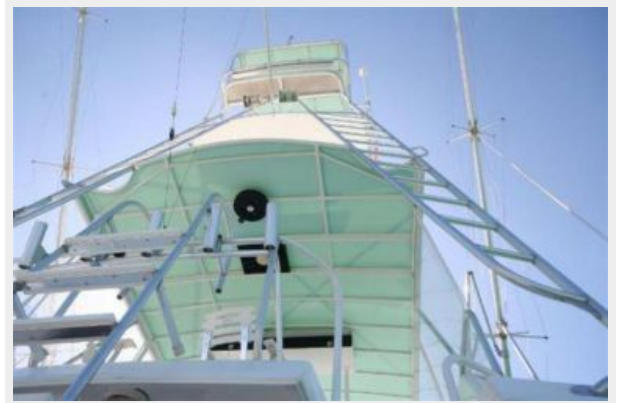

**Bow**



**Radar**





**Engines**



**Fly Bridge Controls**



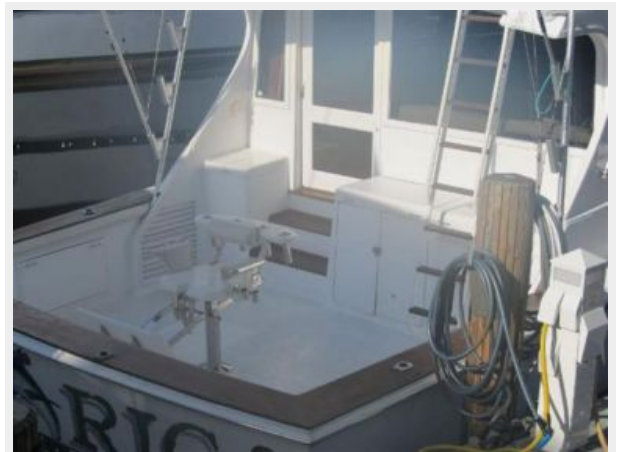











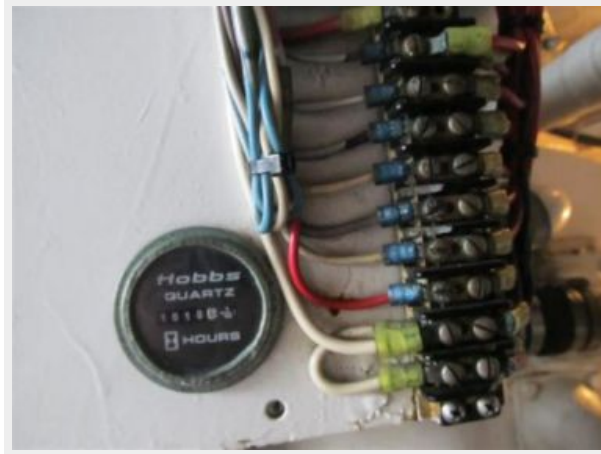

# CONTACTS

---

Andrey Shestakov, leading yacht broker of the sales department of Shestakov Yacht Sales Inc. Shestakov Yacht Sales Inc., the official representative of the Miami/Fort Lauderdale FL headquarters.

## Contact details

---

Email: [andrey@shestakovyachtsales.com](mailto:andrey@shestakovyachtsales.com)

Web: [shestakovyachtsales.com/en/](http://shestakovyachtsales.com/en/)

## Telephones

---

USA: +1(954)274-4435

## Office hours

---

Monday – Saturday: **9:00 - 21:00** EDT

Sunday: **closed**

## Address

---



Harbour Towne Marina, 850 NE 3rd St,  
STE 213, Dania, FL 33004