

## GOOD GREEF II — LIEN HWA



**Builder:** LIEN HWA

**Year Built:** 1991

**Model:** Motor Yacht

**Price:** PRICE ON APPLICATION

**Location:** United States

**LOA:** 62' 0" (18.90m)

**Beam:** 17' 6" (5.33m)

**Min Draft:** 4' 6" (1.37m)

**Cruise Speed:** 16 Kts. (18 MPH)

**Max Speed:** 20 Kts. (23 MPH)

Our experienced yacht broker, Andrey Shestakov, will help you choose and buy a yacht that best suits your needs **Good Greef II — LIEN HWA** from our catalogue. Presently, at Shestakov Yacht Sales Inc., we have a wide variety of yachts available on our sale's list. We also work in close contact with all the big yacht manufacturers from all over the world.

If you would like to buy a yacht **Good Greef II — LIEN HWA** or would like help answering any questions concerning purchasing, selling or chartering a yacht, please call **+1(954)274-4435**

# TABLE OF CONTENTS

TABLE OF CONTENTS	2
SPECIFICATIONS	6
Basic Information	6
Dimensions	6
Speed, Capacities and Weight	6
Accommodations	6
Hull and Deck Information	6
Engine Information	7
DETAILED INFORMATION	8
Walk Through	8
Skylounge/Flybridge Aft Deck	8
Salon	8
Galley	8
Master Stateroom	8
VIP Stateroom	9
Guest Stateroom/Crew	9
Electronics	9
Laundry Room	9
Engine Room	9
Exclusions	9
Disclaimer	9
PHOTOS	11
Cockpit	11
Cockpit	11
Cockpit	11
Lower Aft Deck	12
Lower Aft Deck	12
Lower Aft Deck	12

---

Upper Aft Deck	12
Upper Aft Deck	12
Upper Aft Deck	12
Upper Aft Deck	13
Upper Aft Deck	13
Skylounge	13
Skylounge	13
Skylounge	13
Salon	13
Salon	14
Salon	14
Salon/Entertainment	14
Dinette	14
Bar	14
Bar/Galley	14
Galley	15
Galley	15
Galley	15
Galley	15
Galley	15
Forward Settee	15
Forward Settee	16
Stairs to Staterooms	16
Stairs to Staterooms	16
Companionway	16
Master Stateroom	16
Master Stateroom	16
Master Stateroom	17
Master Stateroom	17

---

---

Master Stateroom	17
Master Stateroom	17
Master Stateroom	17
Master Head	17
Master Head	18
Master Head	18
Forward Stateroom	18
Forward Stateroom	18
Guest Stateroom	18
Guest Stateroom	18
Guest Head	19
Guest Head	19
Laundry	19
Laundry	19
Electrical Panel	20
Electrical Panel	20
Engine Room	20
Engine Room	20
Engine Room	20
Engine Room	20
Engine Room	21
Engine Room	21
Running Gear	22
Running Gear	22
Running Gear	22
CONTACTS	23
Contact details	23
Telephones	23
Office hours	23

---

---

Address

23

---

---

# SPECIFICATIONS

---

## Basic Information

---

**Category:** Motor Yacht

**Sub Category:** Flybridge

**Model Year:** 1992

**Year Built:** 1991

**Country:** United States

**Coast Guard #:** 1069114

**Fly Bridge:** Yes

## Dimensions

---

**LOA:** 62' 0" (18.90m)

**Beam:** 17' 6" (5.33m)

**Min Draft:** 4' 6" (1.37m)

## Speed, Capacities and Weight

---

**Cruise Speed:** 16 Kts. (18 MPH)

**Max Speed:** 20 Kts. (23 MPH)

**Displacement:** 75000 Pounds

**Water Capacity:** 420 Gallons

**Fuel Capacity:** 1440 Gallons

## Accommodations

---

**Total Cabins:** 3

**Sleeps:** 6

## Hull and Deck Information

---

**Hull Material:** Fiberglass

**Hull Color:** White

---

## Engine Information

---

**Engines:** 2

**Manufacturer:** Detroit Diesel

**Model:** 8V2TA

**Engine Type:** Inboard

**Fuel Type:** Diesel

---

# DETAILED INFORMATION

---

## Walk Through

---

From the enclosed flybridge with sky lounge, to the enormous wide body salon and galley up, this yacht features more extras than most. A double sized master stateroom with private access, full walk-in engine room with 2 generators, water maker, Sat TV, bow thruster, Naiad multi-sea stabilizers and TNT lift. The interior has great wood details with more than ample light.

## Skylounge/Flybridge Aft Deck

---

This doubles as a second salon as there is L-shape settee to starboard and a lounging bench to Port all in air conditioned comfort. The sky lounge opens up to a very spacious aft flybridge deck that will comfortably accommodate up to twelve guests. There is also a davit and cradle storge for a 9' Boston Whaler dinghy.

## Salon

---

The salon is accessed through a set of double doors from the cockpit. New hardwood flooring throughout and white Ultra leather sofa and recliner afford a very spacious lounging area that rivals any medium sized home. The Vacu-Flush day head is located forward on the starboard side.

## Galley

---

Fully upgraded with all new Stainless Steel appliances and granite counter tops. There is a bar that seats four directly off the galley that is perfect for entertaining guests while preparing meals.

- Double S/S sink - New Samsung Side by Side Refrigerator/Freezer - New Frigidaire Stove/Oven - New Frigidaire Microwave Oven - New Frigidaire Dishwasher  
12V socket for charging Dual MD MA75 AM/FM/CD Stereo

## Master Stateroom

---

The master stateroom is very spacious and takes up nearly one third of the aft section of the boat below the main deck. It is separated into two areas with the queen berth forward and a convertible lounge in the aft section. There is a built-in eight drawer dresser with a vanity attached to starboard and the Vac-u-flush head with separate shower to Port. His and Hers walk-in closets aft with a small office desk space in the portside corner.



---

## VIP Stateroom

---

Oversized stateroom with nearly 7' of headroom. There is a centerline queen island berth with two small hanging closets. There is also a small vanity on the port side. Vacu-Flush head with separate shower.

---

## Guest Stateroom/Crew

---

This stateroom has over/under bunks with a private head. Across the hall is a large open storage area and full sized laundry room. This room works well for guests or crew.

---

## Electronics

---

Garmin GPS map 541S Garmin GPS map 2010C Furuno chart plotter RP – 110C Robertson AP 300 X autopilot Horizon eclipse plus VHF x 2 Raytheon 398 GPS/Loran Horizon LH-5 Hailer Wesmar cps 1000 stabilizer Vetus electric about thruster Hi Nautic controls Sony CDX M10 stereo 55" LG Flatscreen TV – Salon Dual MDMA75 AM/FM/CD Stereo – Galley Kenwood AM/FM/CD stereo – Master Stateroom 42" Sanyo Flat Screen TV – Master Stateroom Samsung Blu-Ray/DVD Player – Master Stateroom 32" Insinia Flat Screen TV – VIP Stateroom

---

## Laundry Room

---

The laundry room is below deck and forward of the engine room to starboard. It features a Frigidaire stacked washer/dryer and a large storage closet.

---

## Engine Room

---

Walker Airseps Separate engine room gauges 2 Generators Water maker Stabilizers Bow Thruster TNT transom lift Glendinning engine synchronizers Hydraulic steering and throttle controls Trim tabs Halon fire control system Full work bench and tool box

---

## Exclusions

---

Owner's personal belongings.

---

## Disclaimer

---

The Company offers the details of this vessel or yacht in good faith but cannot guarantee or

warrant the accuracy of this information nor warrant the condition of the vessel. A buyer should instruct his representatives, agents, or his surveyors, to investigate such details as the buyer desires validated. This vessel or yacht is offered subject to prior sale, price change, or withdrawal without notice.

# PHOTOS



**Cockpit**



**Cockpit**



**Cockpit**



**Lower Aft Deck**



**Lower Aft Deck**



**Lower Aft Deck**



**Upper Aft Deck**



**Upper Aft Deck**



**Upper Aft Deck**



**Upper Aft Deck**



**Upper Aft Deck**



**Skylounge**



**Skylounge**



**Skylounge**



**Salon**



Salon



Salon



Salon/Entertainment



Dinette



Bar

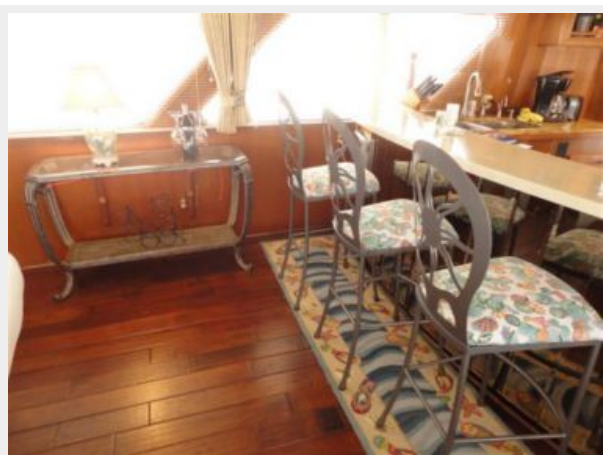

Bar/Galley



**Galley**

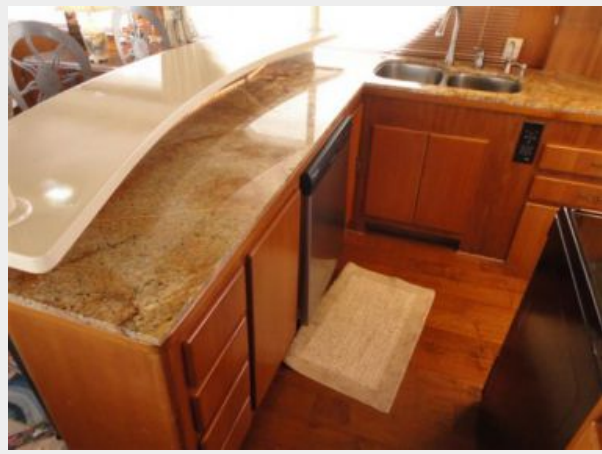

**Galley**



**Galley**

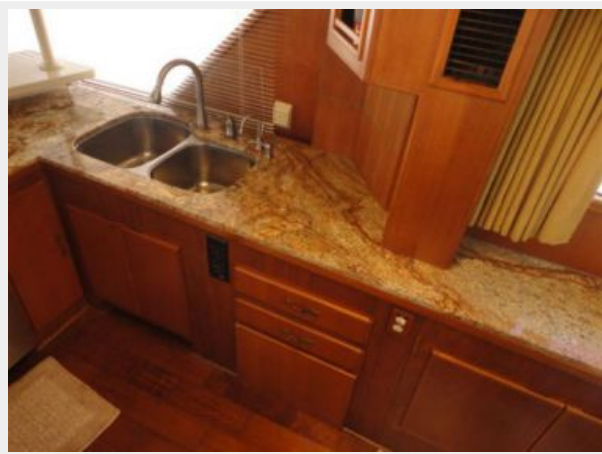

**Galley**



**Galley**



**Forward Settee**



**Forward Settee**



**Stairs to Staterooms**

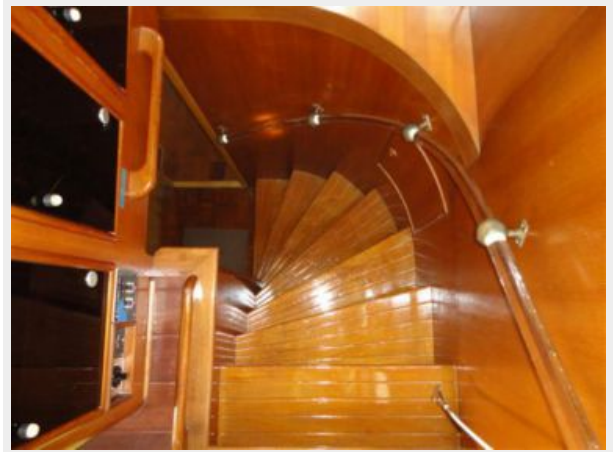

**Stairs to Staterooms**



**Companionway**

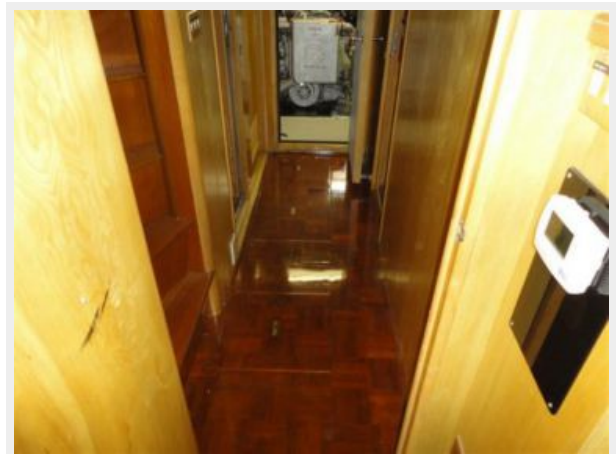

**Master Stateroom**



**Master Stateroom**





**Master Stateroom**



**Master Stateroom**



**Master Stateroom**



**Master Stateroom**



**Master Stateroom**



**Master Head**



**Master Head**



**Master Head**

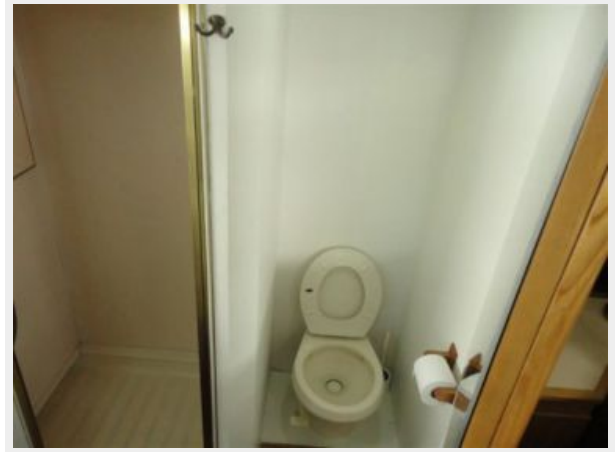

**Forward Stateroom**



**Forward Stateroom**



**Guest Stateroom**



**Guest Stateroom**



**Guest Head**



**Guest Head**



**Laundry**



**Laundry**



**Electrical Panel**



**Electrical Panel**



**Engine Room**



**Engine Room**



**Engine Room**



**Engine Room**



**Engine Room**



**Engine Room**



**Running Gear**



**Running Gear**



**Running Gear**



# CONTACTS

---

Andrey Shestakov, leading yacht broker of the sales department of Shestakov Yacht Sales Inc. Shestakov Yacht Sales Inc., the official representative of the Miami/Fort Lauderdale FL headquarters.

## Contact details

---

Email: [andrey@shestakovyachtsales.com](mailto:andrey@shestakovyachtsales.com)

Web: [shestakovyachtsales.com/en/](http://shestakovyachtsales.com/en/)

## Telephones

---

USA: +1(954)274-4435

## Office hours

---

Monday – Saturday: **9:00 - 21:00** EDT

Sunday: **closed**

## Address

---



Harbour Towne Marina, 850 NE 3rd St,  
STE 213, Dania, FL 33004