

BOOK-ENDS — WESTPORT



Builder: WESTPORT

Year Built: 2013

Model: Motor Yacht

Price: PRICE ON APPLICATION

Location: United States

LOA: 130' 0" (39.62m)

Beam: 26' 3" (7.98m)

Max Draft: 6' 7" (1.98m)

Cruise Speed: 20 Kts. (23 MPH)

Max Speed: 26 Kts. (30 MPH)

Our experienced yacht broker, Andrey Shestakov, will help you choose and buy a yacht that best suits your needs **BOOK-ENDS — WESTPORT** from our catalogue. Presently, at Shestakov Yacht Sales Inc., we have a wide variety of yachts available on our sale's list. We also work in close contact with all the big yacht manufacturers from all over the world.

If you would like to buy a yacht **BOOK-ENDS — WESTPORT** or would like help answering any questions concerning purchasing, selling or chartering a yacht, please call **+1(954)274-4435**

TABLE OF CONTENTS

| | |
|---------------------------------|---|
| TABLE OF CONTENTS | 2 |
| SPECIFICATIONS | 4 |
| Overview | 4 |
| Basic Information | 4 |
| Dimensions | 4 |
| Speed, Capacities and Weight | 4 |
| Accommodations | 5 |
| Hull and Deck Information | 5 |
| Engine Information | 5 |
| PHOTOS | 6 |
| Main Salon | 6 |
| Main Salon 2 | 6 |
| Main Salon 3 | 6 |
| Main Salon 4 | 6 |
| Main Salon 5 | 6 |
| Owner Office | 6 |
| Owner Stateroom | 7 |
| Master Stateroom 2 | 7 |
| Master Head | 7 |
| Main Deck Aft | 7 |
| Main Deck Aft 2 | 7 |
| Skylounge | 7 |
| Skylounge 2 | 8 |
| Bridge | 8 |
| Bridge Deck Aft (Toys & Tender) | 8 |
| Bridge 2 | 8 |
| Guest Stateroom 1 | 8 |
| Guest Head | 8 |

| | |
|--------------------------|----|
| Guest Stateroom 2 | 9 |
| Guest Head 2 | 9 |
| V.I.P. Guest Stateroom 3 | 9 |
| V.I.P. Guest Stateroom 4 | 9 |
| Galley | 9 |
| Galley 2 | 9 |
| Sundeck | 10 |
| Sundeck 2 | 10 |
| Jacuzzi | 10 |
| Sundeck Dining | 10 |
| Foward Observation Deck | 10 |
| Sundeck Seating | 10 |
| Bow Seating 2 | 11 |
| Engine Room | 11 |
| Engine Room 2 | 11 |
| CONTACTS | 12 |
| Contact details | 12 |
| Telephones | 12 |
| Office hours | 12 |
| Address | 12 |

SPECIFICATIONS

Overview

The Newest Westport 40 Meter offered for sale. BOOK-ENDS was built by an experienced yacht owner who previously owned a 112'Westport ,she has all the upgrades and is in better than new condition. BOOK-ENDS is the must see Westport 40 Meter.

Basic Information

Category: Motor Yacht

Sub Category: Tri-Deck

Model Year: 2013

Year Built: 2013

Country: United States

Dimensions

LOA: 130' 0" (39.62m)

LWL: 115' 0" (35.05m)

Beam: 26' 3" (7.98m)

Max Draft: 6' 7" (1.98m)

Clearance: 56' 0" (17.07m)

MFG Length: 131' 3" (40.00m)

Speed, Capacities and Weight

Cruise Speed: 20 Kts. (23 MPH)

Cruise Speed RPM: 1800 Kts.

Max Speed: 26 Kts. (30 MPH)

Max Speed RPM: 2500 Kts.

Gross Tonnage: 333000 Pounds

Water Capacity: 1726 Gallons

Holding Tank: 1700 Gallons

Fuel Capacity: 9980 Gallons

Accommodations

Total Cabins: 5

Total Berths: 6

Sleeps: 10

Total Heads: 7

Crew Cabin: 7

Crew Berths: 6

Crew Sleeps: 7

Crew Heads: 4

Hull and Deck Information

Hull Material: Fiberglass

Deck Material: Teak

Hull Configuration: Semi-Displacement

Hull Color: White

Hull Finish: Aluminum

Hull Designer: Don Starkey

Exterior Designer: Don Starkey

Interior Designer: Westport

Engine Information

Engines: 2

Manufacturer: MTU

Model: MTU/DDC 12v4000

Engine Type: Inboard

Fuel Type: Diesel

PHOTOS

Main Salon



Main Salon 2



Main Salon 3



Main Salon 4



Main Salon 5



Owner Office



Owner Stateroom



Master Stateroom 2



Master Head

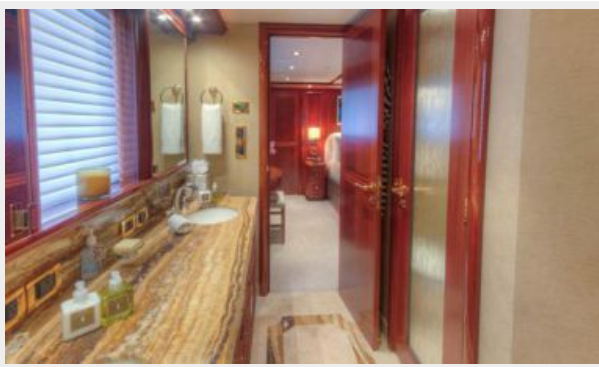

Main Deck Aft



Main Deck Aft 2



Skylounge



Skylounge 2



Bridge



Bridge 2



Bridge Deck Aft (Toys & Tender)



Guest Stateroom 1

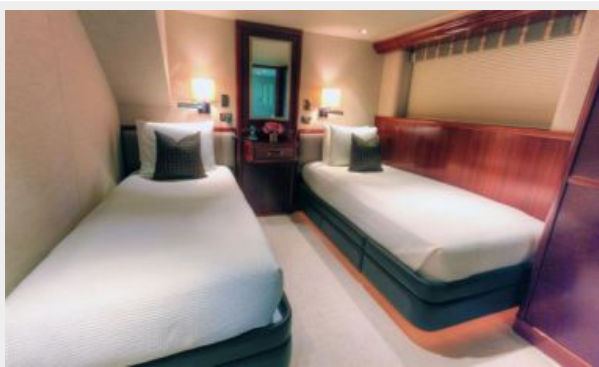

Guest Head

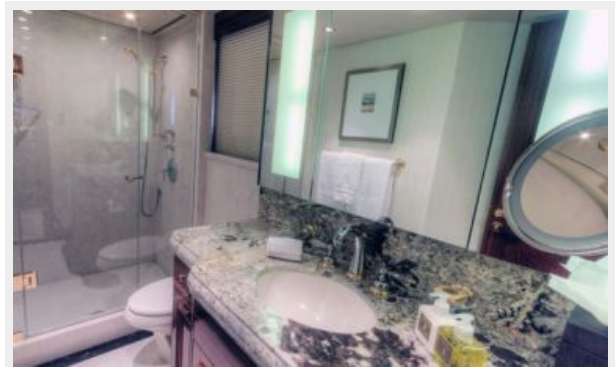

Guest Stateroom 2



Guest Head 2



V.I.P. Guest Stateroom 3



V.I.P. Guest Stateroom 4

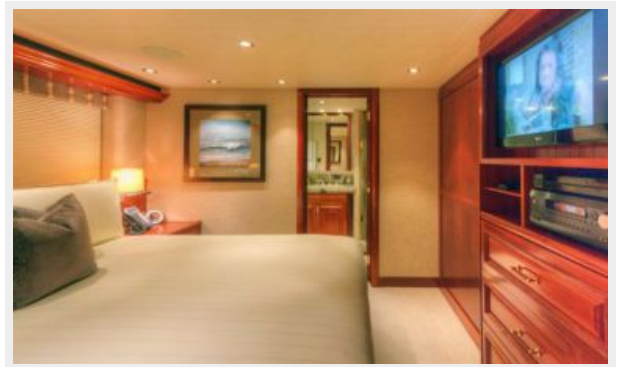

Galley



Galley 2



Sundeck



Sundeck 2



Jacuzzi



Sundeck Dining



Sundeck Seating



Foward Observation Deck



Bow Seating 2



Engine Room



Engine Room 2



CONTACTS

Andrey Shestakov, leading yacht broker of the sales department of Shestakov Yacht Sales Inc. Shestakov Yacht Sales Inc., the official representative of the Miami/Fort Lauderdale FL headquarters.

Contact details

Email: andrey@shestakovyachtsales.com

Web: shestakovyachtsales.com/en/

Telephones

USA: +1(954)274-4435

Office hours

Monday – Saturday: **9:00 - 21:00** EDT

Sunday: **closed**

Address



Harbour Towne Marina, 850 NE 3rd St,
STE 213, Dania, FL 33004