

## DREAM CATCHER — GLASTRON



**Судостроитель:** GLASTRON

**Год постройки:** 2001

**Модель:** Крейсер

**Цена:** ЦЕНА ЯХТЫ ПО ЗАПРОСУ

**Местонахождение:** United States

**Длина общая:** 24' 0" (7.32m)

**Ширина:** 8' 6" (2.59m)

**Макс. осадка:** 3' 0" (0.91m)

Купить Dream Catcher — GLASTRON а также выбрать подходящую вам яхту из нашего каталога яхт вам поможет опытный яхтенный брокер Андрей Шестаков. На сегодняшний день компания Shestakov Yacht Sales Inc. имеет большое количество яхт в собственном списке продаж, а также тесно сотрудничает со всеми крупными яхтенными производителями по всему миру.

Для того чтобы купить яхту Dream Catcher — GLASTRON а также проконсультироваться по любому вопросу связанному с покупкой, продажей, чартером яхт позвоните по телефону **+7(918)465-66-44**.

# ОГЛАВЛЕНИЕ

---

ОГЛАВЛЕНИЕ	2
ХАРАКТЕРИСТИКИ	3
Обзор	3
Основная информация	4
Размеры	4
Скорость, вместимость и масса	4
Размещение	5
Корпус и палуба	5
Информация о двигателе	5
ФОТОГРАФИИ	6
КОНТАКТЫ	16
Контактная информация	16
Телефоны	16
Время работы	16
Адрес	16

# ХАРАКТЕРИСТИКИ

## Обзор

*This is an exceptional **opportunity** to acquire a very low hour (157hrs. on 5.7 Volvo) Glastron Express Cruiser with **air conditioning, new upholstery and full camper cover**. This is a very **capable and comfortable** cruiser and just the thing for those that are on a budget, but would love to **get out on the water in style**. This Glastron 249 GS will easily **cruise in excess of 30 mph and top out at 45 mph**. Pick your favorite anchorage for a **weekend of fun** with a fully self contained **galley, head and sleeping quarters**. She is **ready to go at an amazing price**. **Specs Builder: Glastron Flag of Registry: United States Hull Shape: Deep Vee Dimensions LOA: 24 ft 10 in Beam: 8 ft 6 in Length on Deck: 24 ft 0 in Maximum Draft: 3 ft 0 in Bridge Clearance: 7 ft 0 in Headroom: 6 ft 2 in Deadrise: 20 ° at Transom Freeboard: 3 ft 0 in Dry Weight: 4437 lbs Engines Engine 1: Engine Brand: Volvo Penta Engine Model: 5.7 GS Engine Type: Inboard Engine/Fuel Type: Gas/Petrol Engine Hours: 157 Propeller: 3 blade propeller Drive Type: Stern drive Engine Power: 250 HP Tanks Fresh Water Tanks: 1 (18 Gallons) Fuel Tanks: 1 (56 Gallons) Accommodations Number of double berths: 2 Number of cabins: 1 Number of heads: 1 Seating Capacity: 8 Electronics CD player - Clarion Audio System Compass - Ricthie Compass Depthsounder - Glastron Install VHF - Uniden VHF Cockpit speakers - Clarion Inside Equipment Air conditioning - Mermaid 5200 btu Battery charger - C-Charge 15 amp Microwave oven - Origo Compact Refrigerator - Refrigerator Freezer Electric bilge pump Marine head - Hand Pump Electrical Equipment Shore power inlet - 30 amp Outside Equipment/Extras Cockpit shower - Needs Hose Replacement Cockpit cushions - New Upholstery On All Surfaces Covers Bimini Top - Full Bimini and Camper Cover Cockpit cover - Full Camper Cover***

### Glastron 249 GS Walk Through

*Step aboard this 2001 Glastron 249 GS and immediately upon entering the swing open transom gate one notices the beautiful and new tan upholstery in the cockpit area. This area is well laid-out with a bucket Captains Chair, tilt steering wheel and plenty of comfortable seating for a pleasant cruising experience. The back to back seating folds flat for a cushioned sunning platform. The controls at the helm area come easily to hand and instruments are easy to read. The walk through swinging windshield gate provides easy access to the bow for anchoring and docking. The large molded in swim step is roomy and is equipped with a folding and telescoping swim ladder for easy boarding from the water. Stepping down into the cabin one will find all the necessities for a weekend stay at anchorage including two double berthing areas forward and aft with a galley and enclosed pump-out head and a shower. This area is clean and very liveable with plenty of headroom.*

### Some Features of Dream Catcher

*\* Hot and cold pressurized water system with an 18 gal. tank \* Clarion audio system with four speakers \* Automatic bilge pump \* Engine has been replaced with only 157 hrs. \**

***All receipts for parts maintenance and any work performed \* New batteries with dual battery switch \* Through hull fittings are chromed \* Deck fitting such as cleats and chocks are stainless steel \* Origo microwave, alcohol cooktop and refrigerator with freezer \* Snap-in carpet in cockpit \* Storage is abundant \* Ceiling lights are stainless steel \* Aft berth has a reading light \* Dinette table in main cabin is removable \* Stainless folding and telescoping boarding ladder on swim step \* Rails leading to the bow are stainless \* Opening forward hatch with four opening ports for ventilation***

#### **Brokers observations**

***The horn does not work, however there is a portable horn present. The vessel could use some waxing and buffing, but should show nicely when this is complete. the vessel runs very good and it is felt that this is a very good opportunity for the prospective buyer.***

## **Основная информация**

---

**Тип судна:** Крейсер

**Модельный год:** 2001

**Год постройки:** 2001

**Страна:** United States

**Верх:** Bimini Top

## **Размеры**

---

**Длина общая:** 24' 0" (7.32m)

**Ширина:** 8' 6" (2.59m)

**Макс. осадка:** 3' 0" (0.91m)

## **Скорость, вместимость и масса**

---

**Водоизмещение:** 4437 Pounds

**Вместимость воды:** 18 Gallons

**Объем топливного бака:** 56 Gallons

## Размещение

---

Всего кают: 1

Всего коек: 2

Всего ком. состава: 1

## Корпус и палуба

---

Материал корпуса: Fiberglass

Комплектация корпуса: Deep Vee

## Информация о двигателе

---

Производитель: Volvo Penta

Модель: 5.7 GS

Тип двигателя: Inboard

Тип топлива: Gas

# ФОТОГРАФИИ















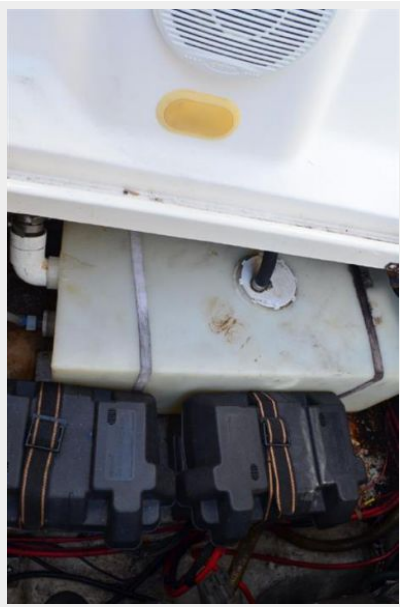





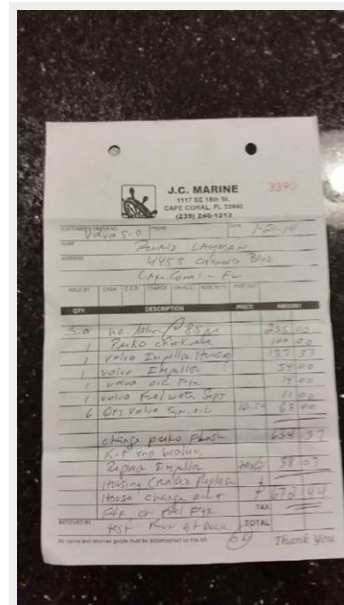



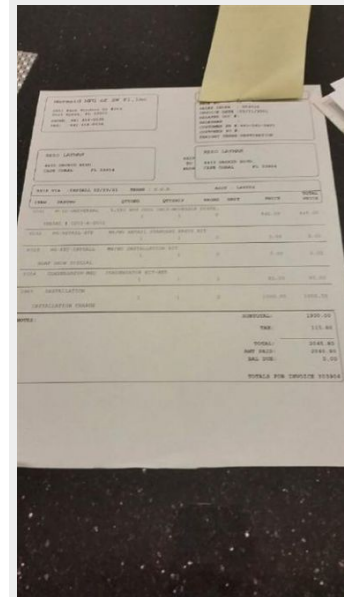
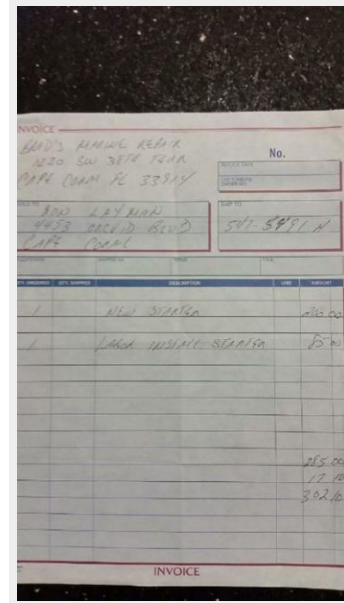
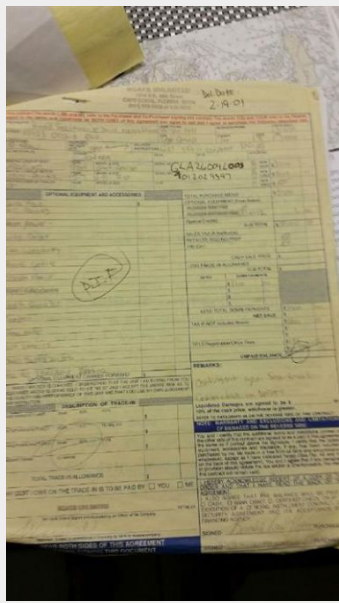

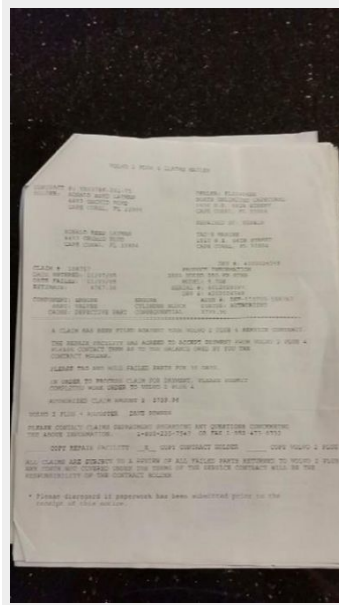

# КОНТАКТЫ

Андрей Шестаков (Andrey Shestakov) – ведущий яхтенный брокер отдела продаж яхт и судов компании Shestakov Yacht Sales Inc. Официальный представитель Shestakov Yacht Sales Inc. для русскоговорящих клиентов в центральном офисе компании в Майами/Форт Лодердейл/Флорида/США.

## Контактная информация

Email: [andrey@shestakovyachtsales.com](mailto:andrey@shestakovyachtsales.com)

Web: [shestakovyachtsales.com](http://shestakovyachtsales.com)

## Телефоны

Краснодарский край: **+7(918)465-66-44**

США, Майами, Флорида: **+1(954)274-4435**

## Время работы

Понедельник – Суббота: **9:00 - 21:00**  
EDT

Воскресенье: **Закрето**

## Адрес



Harbour Towne Marina, 850 NE 3rd St,  
STE 213, Dania, FL 33004