

## SHOWTIME — OCEAN YACHTS



**Builder:** OCEAN YACHTS

**Year Built:** 2003

**Model:** Sport Fisherman

**Price:** PRICE ON APPLICATION

**LOA:** 52' (15.85m)

**Beam:** 16.33

**Cruise Speed:** 32 Knots Kts. (37 MPH)

**Max Speed:** 37 Knots Kts. (43 MPH)

Our experienced yacht broker, Andrey Shestakov, will help you choose and buy a yacht that best suits your needs **SHOWTIME — OCEAN YACHTS** from **our catalogue**. Presently, at **Shestakov Yacht Sales Inc.**, we have a wide variety of yachts available on **our sale's list**. We also work in close contact with all the big **yacht manufacturers** from all over the world.

If you would like to buy a yacht **SHOWTIME — OCEAN YACHTS** or would like help answering any questions concerning purchasing, selling or chartering a yacht, please call **+1(954)274-4435**

# TABLE OF CONTENTS

TABLE OF CONTENTS	2
SPECIFICATIONS	5
Basic Information	5
Dimensions	5
Speed, Capacities and Weight	5
Accommodations	5
Hull and Deck Information	5
Engine Information	5
PHOTOS	6
Starboard Profile	6
Starboard Profile	6
Bow	6
Stern	6
Bow Profile	6
Port Profile	6
Port Profile	7
Stern	7
Stern	7
Cockpit	7
Cockpit	7
Cockpit	7
Cockpit	8
Cockpit	8
Cockpit	8
Cockpit	8
Cockpit	9
Flybridge	9
Flybridge	9

---

Flybridge	9
Flybridge	10
Flybridge	10
Flybridge	10
Flybridge	10
Tower Controls	10
Salon	10
Salon	11
Salon	11
Dinette	11
Salon	11
Galley	11
Galley	11
Master Stateroom	12
Master Stateroom	12
Master Stateroom	12
Master Stateroom	12
Master Head	13
Master Head	13
Forward Stateroom	13
Forward Stateroom	13
Forward Head	14
Forward Stateroom	14
Forward Head	14
Laundry	14
Guest Stateroom	15
Guest Stateroom	15
Guest Head	15
Guest Head	15

---

---

Engine Room	16
Engine Room	16
Engine Room	16
Engine Room	16
Engine Room	16
Flybridge	16
CONTACTS	17
Contact details	17
Telephones	17
Office hours	17
Address	17

---

# SPECIFICATIONS

---

## Basic Information

---

**Category:** Sport Fisherman

**Model Year:** 2004

**Year Built:** 2003

## Dimensions

---

**LOA:** 52' (15.85mm)

**Beam:** 16.33

## Speed, Capacities and Weight

---

**Cruise Speed:** 32 Knots Kts. (37 MPH) **Max Speed:** 37 Knots Kts. (43 MPH)

**Water Capacity:** 150 Gallons

**Fuel Capacity:** 860 Gal Gallons

## Accommodations

---

**Total Cabins:** 3

## Hull and Deck Information

---

**Hull Material:** Fiberglass

**Hull Configuration:** Modified V-Hull

## Engine Information

---

**Engines:** 2

**Manufacturer:** Caterpillar

**Engine Type:** Inboard

**Fuel Type:** Diesel

# PHOTOS

**Starboard Profile**



**Starboard Profile**



**Bow**



**Stern**



**Bow Profile**



**Port Profile**



**Port Profile**



**Stern**



**Stern**



**Cockpit**



**Cockpit**



**Cockpit**



**Cockpit**



**Cockpit**



**Cockpit**



**Cockpit**





**Cockpit**



**Flybridge**



**Flybridge**



**Flybridge**



**Flybridge**



**Flybridge**



**Flybridge**



**Flybridge**



**Tower Controls**



**Salon**



**Salon**



**Salon**



**Salon**



**Dinette**



**Galley**

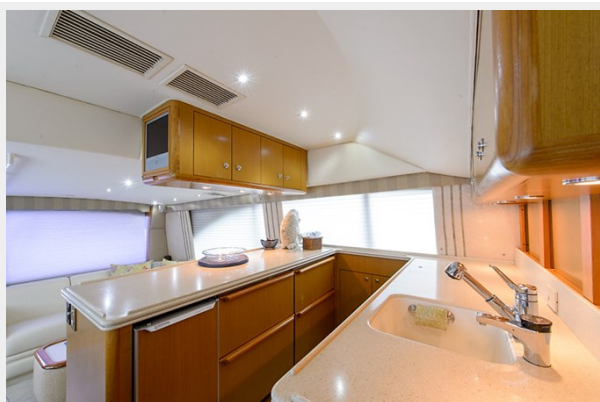

**Galley**



**Master Stateroom**



**Master Stateroom**



**Master Stateroom**

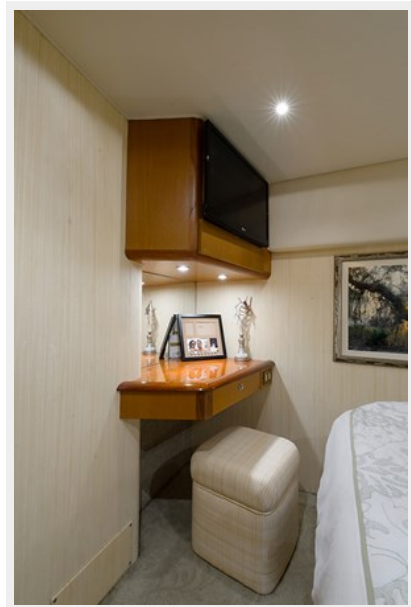

**Master Stateroom**



**Master Head**



**Master Head**



**Forward Stateroom**



**Forward Stateroom**



**Forward Stateroom**



**Forward Head**



**Forward Head**



**Laundry**



**Guest Stateroom**



**Guest Stateroom**



**Guest Head**



**Guest Head**



**Engine Room**

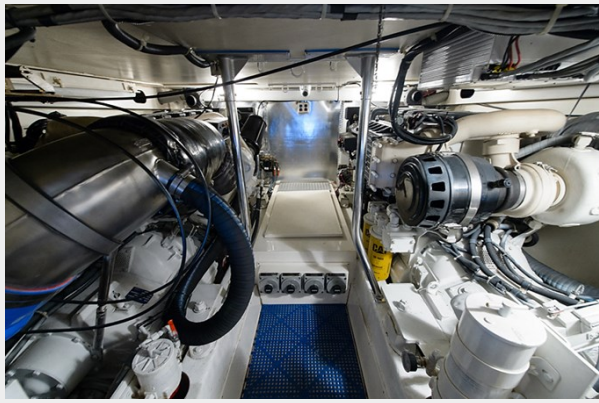

**Engine Room**

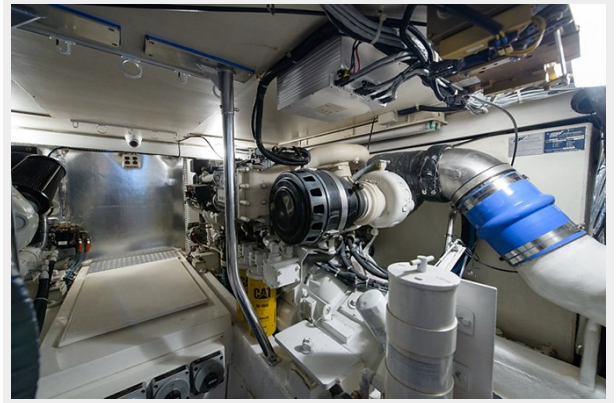

**Engine Room**



**Engine Room**



**Engine Room**



**Flybridge**





# CONTACTS

---

Andrey Shestakov, leading yacht broker of the sales department of Shestakov Yacht Sales Inc. Shestakov Yacht Sales Inc., the official representative of the Miami/Fort Lauderdale FL headquarters.

## Contact details

---

Email: **andrey@shestakovyachtsales.com**

Web: [shestakovyachtsales.com/en/](http://shestakovyachtsales.com/en/)

## Telephones

---

USA: **+1(954)274-4435**

## Office hours

---

Monday – Saturday: **9:00 - 21:00** EDT

Sunday: **closed**

## Address

---



Harbour Towne Marina, 850 NE 3rd St, STE 213, Dania, FL 33004