

# **SANLORENZO SL118 (UNAMED) — SANLORENZO**



**Builder:** SANLORENZO

**Year Built:** 2014

**Model:** Motor Yacht

**Price:** PRICE ON APPLICATION

**Location:** Italy

**LOA:** 119' 10" (36.50m)

**Beam:** 25' 0" (7.60m)

**Min Draft:** 7' 5" (2.25m)

**Max Draft:** 7' 5" (2.25m)

**Cruise Speed:** 23 Kts. (26 MPH)

**Max Speed:** 26 Kts. (30 MPH)

Our experienced yacht broker, Andrey Shestakov, will help you choose and buy a yacht that best suits your needs **Sanlorenzo SL118 (unamed) — SANLORENZO** from our catalogue. Presently, at Shestakov Yacht Sales Inc., we have a wide variety of yachts available on our sale's list. We also work in close contact with all the big yacht manufacturers from all over the world.

If you would like to buy a yacht **Sanlorenzo SL118 (unamed) — SANLORENZO** or would like help answering any questions concerning purchasing, selling or chartering a yacht, please call **+1(954)274-4435**

# TABLE OF CONTENTS

TABLE OF CONTENTS	2
SPECIFICATIONS	4
Overview	4
Basic Information	4
Dimensions	4
Speed, Capacities and Weight	5
Accommodations	5
Hull and Deck Information	5
Engine Information	6
DETAILED INFORMATION	7
Construction	7
Accommodations	7
Machinery	7
Other	8
Fitted extras	8
Exclusions	9
Disclaimer	9
PHOTOS	10
Saloon with retracting windows	10
Master cabin	10
Master cabin	10
Master bathroom	10
VIP double (1 of 2)	10
VIP double (1 of 2)	10
Twin guest (1 of 2)	11
Master hull windows	11
Cockpit	11
Saloon	11

---

Saloon dining	11
Cockpit	11
Lower deck	12
Bridge	12
Flybridge	12
Saloon	12
Galley	12
Transom garage	12
Sanlorenzo SL118 For Sale	13
CONTACTS	14
Contact details	14
Telephones	14
Office hours	14
Address	14

# SPECIFICATIONS

## Overview

**November 2015 - Offers Encouraged** A unique opportunity to purchase a 'New' Sanlorenzo SL118 for sale. Recently commissioned for her current owners, this 'turnkey' opportunity has an exceptional specification and is offered for sale at a significant saving on new. This yacht has never been stayed on or used by her owners or guests.

Full shipyard warranties will be available to the buyer.

This Sanlorenzo SL118 for sale will accommodate 10 guests in 5 generous ensuite cabins.

The interior is sympathetically styled using subtle cream & white tones throughout.

With a panoramic view, the large flybridge boasts stylish 'Paola Lenti' deck furniture, sun loungers, dining table for 8 and a shaded lounging area.

Features of note include: Fin stabilizers, flybridge hard top, 2 x 'gull wing' doors either side of the master cabin and large glass saloon windows completely retracting either side of the saloon.

## Basic Information

**Category:** Motor Yacht

**Sub Category:** Flybridge

**Model Year:** 2014

**Year Built:** 2014

**Country:** Italy

**Vessel Top:** Hardtop

**Fly Bridge:** Yes

**Cockpit:** Yes

## Dimensions

**LOA:** 119' 10" (36.50m)

**LWL:** 99' 5" (30.30m)

**Beam:** 25' 0" (7.60m)

**Min Draft:** 7' 5" (2.25m)

**Max Draft:** 7' 5" (2.25m)

## Speed, Capacities and Weight

Cruise Speed: 23 Kts. (26 MPH)	Cruise Speed RPM: 2000 Kts.
Cruise Speed Range: 638	Max Speed: 26 Kts. (30 MPH)
Max Speed RPM: 2450 Kts.	Displacement: 357148.86444 Pounds
Gross Tonnage: 281 Pounds	Water Capacity: 1188.774234 Gallons
Holding Tank: 264.172052 Gallons	Fuel Capacity: 5257.0238348 Gallons
Fuel Consumption: 221.90452368 Gallons	

## Accommodations

Total Cabins: 5	Total Berths: 10
Sleeps: 10	Total Heads: 5
Captain Cabin: True	Crew Cabin: 4
Crew Berths: 6	Crew Sleeps: 6
Crew Heads: 4	

## Hull and Deck Information

Hull Material: GRP	Deck Material: Teak and Fiberglass
Hull Configuration: Deep Vee	Hull Color: White
Hull Finish: Plastic	Hull Designer: Sanlorenzo & Francesco Paszkowski
Exterior Designer: Francesco Paszkowski	Interior Designer: Sanlorenzo

## Engine Information

---

**Engines:** 2

**Manufacturer:** MTU

**Model:** 16V 2000M94

**Engine Type:** Inboard

**Fuel Type:** Diesel

---

# DETAILED INFORMATION

---

## Construction

---

All GRP hull, deck, flybridge & hard top

Teak decked (12mm) cockpit, side decks, swim platform and flybridge

Pearl white hull finish

## Accommodations

---

Guests: Sleeps 10

Guest cabins: 5

Configuration: - Master cabin (main deck) - 2 x Double  
VIP (lower deck) - 2 x Twin cabins (lower deck)  
- All cabins have ensuite bathrooms

Crew: 5/6

Crew cabins: 4 (1 x Captain double, 2 x bunk cabins & 1 x single cabin)

All crew cabins have en-suite facilities & shower

## Machinery

---

Engines: MTU 16V 2000M94 – 2,637 HP (1939 kW) @ 2450 rpm

Engine Hours: tbc

Drive: Shafts

Cruising speed: 23 knots

Maximum speed: 26 knots

Consumption: 840 l/hr @2200 RPM (Total)

Range: @12 kts = 1,845nm

@24 kts = 638nm

Generators: 2 x 80kw KOHLER (upgraded from STD)  
Port 144hrs, Stbd. 124hrs (June 2015)

## GROUND TACKLE:

Twin electric Lewmar 4000 watt windlass

150kg anchors with 120m 16mm chain each

## Other

---

Tenders: Large transom accessed garage with overhead 1300kg crane (fit approx 6m tender)

Water maker: Idromar MC12s 500 litres p/hr (upgrade from STD)

Air conditioning: Condaria AC system = 336,000 BTU total.

Electric bow & stern thrusters

Deck furniture available on request

## Fitted extras

---

- Electric retractable saloon windows
- Hard Top
- Fin stabilizers (at rest & underway)
- 97 bottle wine chiller
- Gaggeneau induction hob
- CCTV cameras
- SEATEL Satellite TV dome
- FB250 Tracphone system
- GSM Telular phone
- Weather fax NX300
- Vitrifigo ice maker



- Teak deck on flybridge
- Underwater lights
- Hamann Super Mini treatment system
- Platinum Raymarine Nav system
- Upgraded Idromar 500l/h water maker
- Stern thruster
- Upgraded 80kw Kohler generators
- Glendinning cablemaster
- Upgraded televisions, Blue Ray DVD players guest cabs
- Aft flybridge sun shade
- All round winter cockpit cover

## Exclusions

---

Owner's personal belongings.

## Disclaimer

---

The Company offers the details of this vessel or yacht in good faith but cannot guarantee or warrant the accuracy of this information nor warrant the condition of the vessel. A buyer should instruct his representatives, agents, or his surveyors, to investigate such details as the buyer desires validated. This vessel or yacht is offered subject to prior sale, price change, or withdrawal without notice.

# PHOTOS

**Saloon with retracting windows**



**Master cabin**



**Master bathroom**

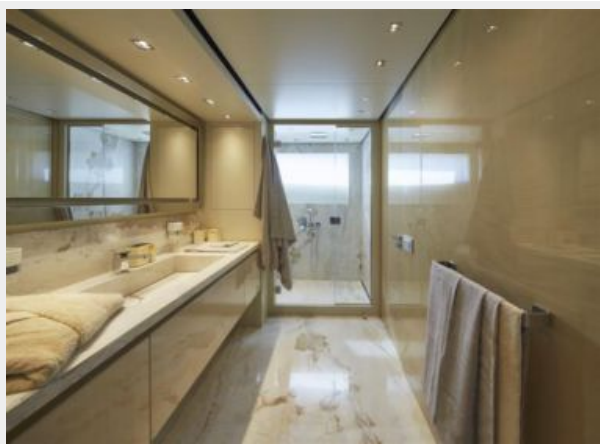

**Master cabin**



**VIP double (1 of 2)**



**VIP double (1 of 2)**

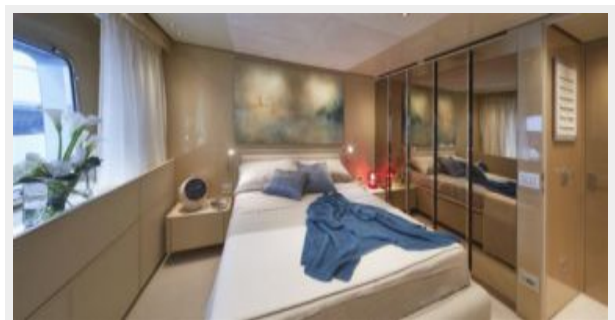

**Twin guest (1 of 2)**



**Master hull windows**



**Cockpit**



**Saloon**



**Saloon dining**



**Cockpit**





**Lower deck**

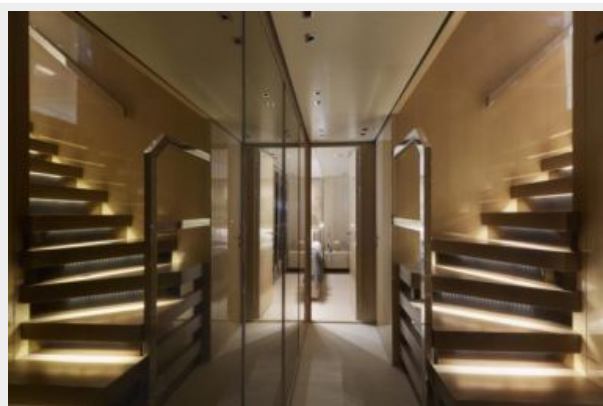

**Bridge**

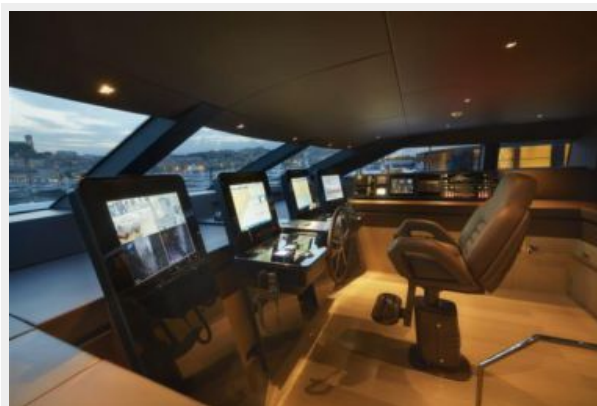

**Flybridge**



**Saloon**



**Transom garage**



**Galley**



## Sanlorenzo SL118 For Sale



# CONTACTS

---

Andrey Shestakov, leading yacht broker of the sales department of Shestakov Yacht Sales Inc. Shestakov Yacht Sales Inc., the official representative of the Miami/Fort Lauderdale FL headquarters.

## Contact details

---

Email: **andrey@shestakovyachtsales.com**

Web: [shestakovyachtsales.com/en/](http://shestakovyachtsales.com/en/)

## Telephones

---

USA: **+1(954)274-4435**

## Office hours

---

Monday – Saturday: **9:00 - 21:00 EDT**

Sunday: **closed**

## Address

---



Harbour Towne Marina, 850 NE 3rd St,  
STE 213, Dania, FL 33004