

HI-JINX — MARITIMO



Судостроитель: MARITIMO

Год постройки: 2015

Модель: Моторная яхта

Цена: ЦЕНА ЯХТЫ ПО ЗАПРОСУ

Местонахождение: United States

Длина общая: 50' 0" (15.24m)

Ширина: 16' 9" (5.11m)

Макс. осадка: 4' 0" (1.22m)

Купить Hi-Jinx — MARITIMO а также выбрать подходящую вам яхту из нашего каталога яхт вам поможет опытный яхтенный брокер Андрей Шестаков. На сегодняшний день компания Shestakov Yacht Sales Inc. имеет большое количество яхт в собственном списке продаж, а также тесно сотрудничает со всеми крупными яхтенными производителями по всему миру.

Для того чтобы купить яхту Hi-Jinx — MARITIMO а также проконсультироваться по любому вопросу связанному с покупкой, продажей, чартером яхт позвоните по телефону **+7(918)465-66-44**.

ОГЛАВЛЕНИЕ

ОГЛАВЛЕНИЕ	2
ХАРАКТЕРИСТИКИ	5
Обзор	5
Основная информация	5
Размеры	5
Скорость, вместимость и масса	5
Размещение	6
Корпус и палуба	6
Информация о двигателе	6
ПОДРОБНОЕ ОПИСАНИЕ	7
Walkthrough	7
Flybridge	7
Salon	8
Galley	8
Master Stateroom	8
Starboard Guest Stateroom	9
VIP Forward Stateroom	9
Cockpit	9
Foredeck	9
Engine Room	10
Исключения	10
Отказ от ответственности	10
ФОТОГРАФИИ	11
Salon	11
Master Stateroom	11
Helm	11
Cockpit	11
Salon	11

Salon	11
Salon	12
Galley	12
Galley	12
Galley	12
Galley	12
Galley	12
Companionway	13
Master Stateroom	13
Master Stateroom	13
Master Stateroom	13
Master Stateroom	13
Master Stateroom	13
Master Stateroom	13
Master Head	14
Master Head	14
VIP Stateroom	14
VIP Stateroom	14
Guest Head	14
Guest Head	14
Starboard Guest Stateroom	15
Entranceway	15
Helm	15
Enclosed Bridge	15
Enclosed Bridge	15
Bridge Balcony	15
Bridge Balcony	16
Bridge Balcony	16
SAT TV and Radar	16
SAT TV and Radar	16

Opening Sunroof	16
Engine Room	16
Engine Room	16
Engine Room	16
Profile	17
Profile	17
Aft Profile	17
Profile	17
Walkaround Side Deck	17
Bow Profile	17
Walkaround Side Deck	18
Walkaround Side Deck	18
Amanzi Tender	18
КОНТАКТЫ	19
Контактная информация	19
Телефоны	19
Время работы	19
Адрес	19

ХАРАКТЕРИСТИКИ

Обзор

Maritimo's best-selling M48 has evolved into the new and improved M50. This M50 remains in "like new" condition under the care of a professional yacht management service. With a full beam master, full size fridge, walk-around side decks, and its internal staircase to the sky lounge the M50 boasts many of the sought after luxuries of a larger motor yacht. Maritimo is renowned for building extremely seaworthy, functional, and efficient vessels and this 2015 M50 is no exception!

Featuring a Garmin electronics package, water maker, extended Cruising class warranties, KVH Satellite TV, and a 2011 12' Amanzi RIB tender, this yacht has all you need for extensive cruising!

The absolute lowest priced Maritimo 50 on the market

Canadian owners offering this drastically reduced price due to currency exchange

Fresh bottom paint and Cummins service January 2016

Основная информация

Тип судна: Моторная яхта	Подкатегория: Flybridge
Модельный год: 2015	Год постройки: 2015
Страна: United States	Открытая палуба мостика: Да

Размеры

Длина общая: 50' 0" (15.24m)	Ширина: 16' 9" (5.11m)
Макс. осадка: 4' 0" (1.22m)	

Скорость, вместимость и масса

Водоизмещение: 43300 Pounds	Вместимость воды: 211 Gallons
Объем топливного бака: 1057 Gallons	

Размещение

Всего кают: 3

Всего ком. состава: 2

Корпус и палуба

Материал корпуса: Fiberglass

Информация о двигателе

Двигатели: 2

Производитель: Cummins

Модель: QSM 11

Тип двигателя: Inboard

Тип топлива: Diesel

ПОДРОБНОЕ ОПИСАНИЕ

Walkthrough

Step aboard through an entry boarding gate on either side into an expansive teak sole cockpit with aft seating area before walking through a bi-fold door that folds all the way back against the starboard bulkhead, making the aft galley, salon, and outdoor cockpit one continuous space to enjoy and entertain.

The salon features custom cabinetry, significant headroom, and wide windows giving plenty of natural light and views of the water. A dining area is located to starboard and seating opposite. Access to the bridge deck is via a floating staircase to starboard near the bi-fold doors.

Up above, the enclosed bridge layout features two Stidd helmseats, extra wide windows all around, teak dining table and seating to starboard, aft refrigerator unit to port, and the aft balcony outside will be sure to make this space the place to ride while underway.

Head down below to the accommodations where you find the three-stateroom, two-head layout offering comfortable, well-appointed sleeping quarters for six in the full beam master stateroom, forward VIP, and starboard guest stateroom. All staterooms offer more than adequate headroom and storage space for several nights aboard.

Flybridge

The extremely spacious enclosed fly bridge allows for cruising in complete comfort. The M50's exterior styling provides excellent visibility while at the helm with wide windows on both the port and starboard side to eliminate blind spots and accentuate the airy feel of the fly bridge. The enclosed bridge is equipped with a stainless steel refrigerator and because of its expansive layout and generous seating also doubles as a sky lounge in the evenings. The M50's aft balcony is a great place for entertaining and is a unique feature not commonly found on enclosed bridges of this class. Open the aft door double doors to combine the elegant aft balcony with the enclosed bridge and the M50's fly bridge creates the ideal place to enjoy a calm afternoon sunset or relax comfortably while underway.

- Enclosed flybridge with aft balcony
- Teak decking on exterior aft balcony
- Teak table on aft deck balcony
- 24,000 BTU A/C
- Flybridge windscreen-demist A/C
- Garmin 8215 electronics package
- Bow and stern thruster controls
- Upgrade to (2) Stidd helm chairs slimline, ultraleather
- 2 additional 110V outlets

- Muir chain counter readout only-routed style
- Stainless steel refrigerator
- 22" LED TV
- Aft L-shaped seat with vinyl upholstery and storage underneath
- Sunroof overhead
- KVH Satellite TV
- Satellite Phone

Salon

The Salon of the M50 has been strategically crafted to have nearly a complete 360 degree view outside. The salon fills with natural lighting and because of its "one level" lay out maximizes the amount of usable space. The salon is also level with the aft galley which accentuates the open and vast interior atmosphere. The beautifully crafted internal stair case contributes to the salons motor yacht aesthetics and allows guests to easily and safely access the fly bridge.

- Soft furnishing package including silhouette blinds
- 32" TV on power arm
- Two sofas with dining table
- Refrigerator
- Icemaker

Galley

The galley of the M50 is located aft of the salon. This design ensures that anyone preparing food or refreshing their beverage is not isolated from the other guests aboard. This design also allows for easy access to the galleys full sized appliances from the entertaining area in the cockpit. The galley is equipped with a full height two door fridge and freezer as well as a pantry which makes keeping food for extended cruising a breeze!

- Island with corian top & storage underneath
- Two door full height fridge/freezer
- Full height pantry
- Miele appliances including dishwasher

Master Stateroom

- Full beam master
- Miele washer/dryer
- 40" LED TV
- Queen berth
- Hanging locker

- Ensuite head

Starboard Guest Stateroom

- Two bunk beds
- Hanging locker

VIP Forward Stateroom

- Centerlined queen berth
- 22" LED TV
- Hanging locker
- Access to head

Cockpit

The cockpit area is equipped with teak decks as well as teak side decks. The side decks allow for safe maneuverability around the vessel while at anchor or underway. The combination of the Kenyan BBQ grille, the refrigerated drink box, Bose stereo, and cockpit awning transforms this M50's cockpit into your personal ocean view cabana. The Glendenning electronic cable master and the additional docking station (with bow/stern thruster) assist in getting this M50 into her slip with ease.

- Teak cockpit, side decks & swim platform
- Glendenning cablemaster with 75' cord
- Kenyon BBQ
- Refrigerated drink box
- Shower
- Rear access door to lazette
- Cockpit awning from aft end of flybridge balcony
- Engine Controls in portside cockpit
- Teak table with stainless steel pedestal
- Vinyl cushions to match interior
- Bose lower cockpit zone 1
- LED courtesy light package

Foredeck

- 2011 12' Amanzi RIB with 40 HP Mercury outboard
- Brower Systems WC800 davit and chaulks

- Lower windscreen cover
- Windlass with Quickline stainless anchor

Engine Room

- Onan 21KW generator
- Aquamatic 700 Watermaker

Исключения

При продаже яхты исключаются личные вещи владельца.

Отказ от ответственности

Компания предоставляет описание судна или яхты добросовестно, но не может гарантировать точность этой информации, а также не ручается за техническое состояние. Покупатель должен проинструктировать своих агентов или оценщиков исследовать представленную информацию более подробно, по собственному желанию. Продажа судна или яхты, изменение цены или снятие с продажи будет происходить без предварительного уведомления.

ФОТОГРАФИИ

Salon



Master Stateroom



Helm



Cockpit



Salon



Salon



Salon



Galley



Galley



Galley



Galley



Galley



Companionway



Master Stateroom



Master Stateroom

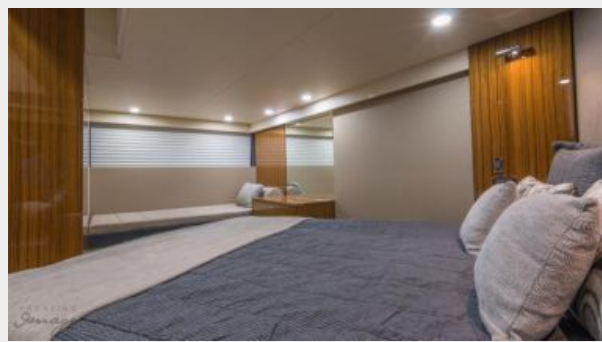

Master Stateroom



Master Stateroom



Master Stateroom

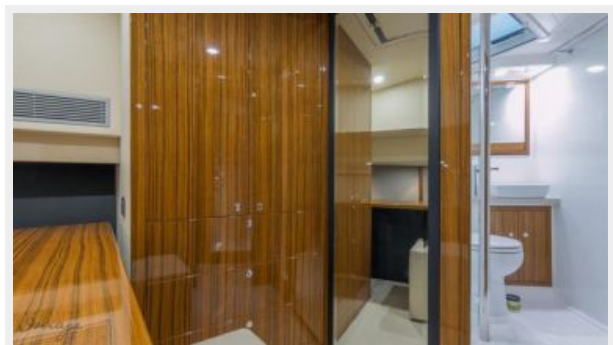

Master Head



Master Head



VIP Stateroom



VIP Stateroom



Guest Head



Guest Head



Starboard Guest Stateroom



Entranceway



Helm



Enclosed Bridge



Enclosed Bridge

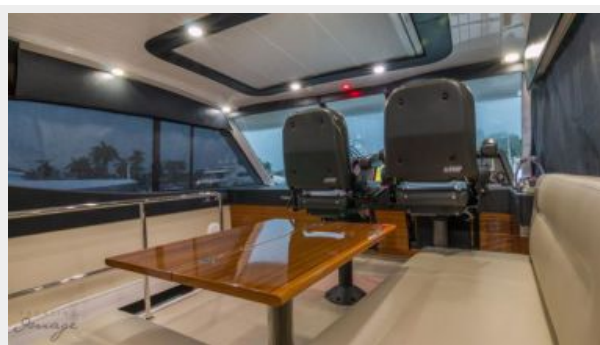

Bridge Balcony

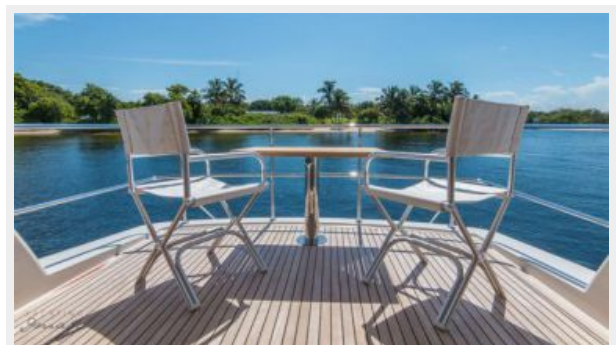

Bridge Balcony



Bridge Balcony



SAT TV and Radar



SAT TV and Radar



Opening Sunroof



Engine Room



Engine Room



Engine Room



Profile



Profile



Aft Profile



Profile



Bow Profile



Walkaround Side Deck



Walkaround Side Deck



Walkaround Side Deck



Amanzi Tender



КОНТАКТЫ

Андрей Шестаков (Andrey Shestakov) – ведущий яхтенный брокер отдела продаж яхт и судов компании Shestakov Yacht Sales Inc. Официальный представитель Shestakov Yacht Sales Inc. для русскоговорящих клиентов в центральном офисе компании в Майами/Форт Лодердейл/Флорида/США.

Контактная информация

Email: andrey@shestakovyachtsales.com

Web: shestakovyachtsales.com

Телефоны

Краснодарский край: **+7(918)465-66-44**

США, Майами, Флорида: **+1(954)274-4435**

Время работы

Понедельник – Суббота: **9:00 - 21:00**
EDT

Воскресенье: **Закрето**

Адрес



Harbour Towne Marina, 850 NE 3rd St,
STE 213, Dania, FL 33004