SHESTAKOV
Yacht Sales

MISTRESS — VIKING

Судостроитель: VIKING

Год постройки: 2013

Модель: Катер для спортивной рыбалки

Цена: ЦЕНА ЯХТЫ ПО ЗАПРОСУ

Местонахождение: United States

Длина общая: 82' 0" (24.99m)

Ширина: 22' 4" (6.81m)

Мин. осадка: 5' 6" (1.68m)

Крейс. скорость: 30 Kts. (35 MPH)

Макс. скорость: 36 Kts. (41 MPH)

Купить **Mistress — VIKING** а также выбрать подходящую вам яхту из нашего **каталога яхт** вам поможет опытный яхтенный брокер Андрей Шестаков. На сегодняшний день компания **Shestakov Yacht Sales Inc.** имеет большое количество яхт в **собственном списке продаж**, а также тесно сотрудничает со всеми крупными **яхтенными производителями** по всему миру.

Для того чтобы купить яхту **Mistress — VIKING** а также проконсультироваться по любому вопросу связанному с покупкой, продажей, чартером яхт позвоните по телефону **+7(918)465-66-44**.

ОГЛАВЛЕНИЕ

ОГЛАВЛЕНИЕ 2
ХАРАКТЕРИСТИКИ 8
Обзор 8
Основная информация 9
Размеры 9
Скорость, вместимость и масса 9
Размещение 9
Корпус и палуба 9
Информация о двигателе 10
ПОДРОБНОЕ ОПИСАНИЕ 11
Salon 11
Galley 11
Salon Day Head 12
Companionway 12
Master Stateroom 12
Master Stateroom Head 13
Forward Stateroom Head 13
Port Stateroom 14
Port Stateroom Head 14
Starboard Stateroom 14
Starboard Stateroom Head 15
Crew Stateroom 15
Crew Stateroom Head 15
Utility Closet/6th Stateroom 16
Décor 16
Cockpit 16
Enclosed Flybridge 17
Tower 18

Electronics 19
Deck/Exterior 25
Hull 25
Engine Room 26
Exclusions 26
Исключения 26
Отказ от ответственности 27
ФОТОГРАФИИ 28
Mezzanine, Cockpit and Fighting Chair 28
Salon 28
Master Stateroom 28
Salon 28
Salon 28
Main Salon - Bottle/Wine Glass Storage 28
Salon 29
Salon 29
Salon 29
Salon 29
Salon 29
Dinette 29
Dinette 30
Salon Day Head 30
Salon Day Head 30
Galley & Salon 30
Galley 31
Galley 31
Companionway 31
Galley 31
Companionway 32

Master Stateroom 32
Master Stateroom 32
Master Stateroom 32
Master Stateroom 33
Master Stateroom 33
Master Head 33
Master Shower 33
Forward VIP Stateroom 34
Forward VIP Stateroom 34
Forward VIP Stateroom 34
Forward VIP Head 34
Forward VIP Head 35
Forward VIP Shower 35
Port Stateroom 35
Port Stateroom 35
Port Stateroom Head 36
Port Stateroom Head 36
Starboard VIP Stateroom 36
Starboard VIP Stateroom 36
Starboard VIP Stateroom 37
Starboard VIP Stateroom Head 37
Starboard VIP Stateroom Head 37
Crew Stateroom 37
Crew Stateroom Head Access 38
Crew Stateroom 38
Crew Stateroom Head 38
Utility Room 38
Utility Room 39
Cockpit Cover 39

Cockpit 39
Cockpit 39
Cockpit-Seakeeper 39
Cockpit-Seakeeper 39
Cockpit-Seakeeper 40
Cockpit-Seakeeper 40
Cockpit-Livewell 40
Fighting Chair with Rocket Launchers 40
Fighting Chair 40
Cockpit Storage 40
Mezzanine AC 41
Mezzanine 41
Cockpit Storage 41
Enclosed Bridge Helm 41
Enclosed Bridge Helm 42
Enclosed Bridge Helm 42
Enclosed Bridge 42
Enclosed Bridge 42
Enclosed Bridge 43
Enclosed Bridge 43
Enclosed Bridge 43
Enclosed Bridge - Custom Bottle Storage 43
Tower 43
Tower Helm 43
Tower Helm 44
Tower Electronics 44
Tower Electronics 44
Tower 44
Tower 44

Electronics Room 44
Electronics Room 45
Electronics Room 45
Electronics Room 45
Electronics Room 45
Bridge Deck 46
Teaser Reels 46
Bridge Deck 46
Bridge Deck 46
Bridge Deck 47
Engine Room 47
Engine Room 47
Engine Room 47
Engine Room 48
Engine Room 48
Engine Room 48
Engine Room 48
Engine Room 49
Engine Room 49
Engine Room 49
Running Profile 49
Starboard View 50
Aft View 50
Davit 50
Bow Pulpit 50
Storage 50
Running Profile 50
КОНТАКТЫ 51
Контактная информация 51

Телефоны 51
Время работы 51
Адрес 51

ХАРАКТЕРИСТИКИ

Обзор

Whether you're fishing or cruising, "Mistress" is truly the ultimate, one-of-a-kind 82 Viking. Built to entertain family and friends or hit the tournament circuit, her expansive 5-stateroom layout comfortably accommodates guests and crew. With plenty of storage throughout, optional fuel, and a Seakeeper gyro stabilizer you can fish or cruise for weeks on end! Moreover, with a cruise speed of 30 knots and a top end of 36 knots, she'll get you to your destination quickly and in comfort and style.

"Mistress" has all the equipment any serious offshore angler could want and she is a proven fish raiser. Her Palm Beach Tower has a full array of electronics, single lever controls with bow thrusters in the sticks, and dedicated teaser reels. The ultimate electronics package gives you every technological advantage possible.

Enter her massive salon through the electronic sliding door and lavish yourself in luxury. Well-appointed custom interior with granite treatments, custom Amtico flooring and high gloss joinery throughout, the salon is suited to host large parties or to relax with family and friends after an exciting day of fishing. Alternatively, host your guests on the air-conditioned enclosed flybridge. Here, too, entertainment is made easy with a 37" pop-up flat screen TV, a plush sofa and companion seats, Sub-Zero refrigerator drawers, and a large custom liquor storage cabinet. "Mistress" has an unmatched audio/visual system that is sure to keep everyone entertained.

Below deck, five staterooms are tastefully decorated and provide complete privacy. Her full beam master is the ultimate in luxury. The large utility closet also converts to a sixth stateroom, as needed.

Viking Yachts spared no details when building this beauty. As you read the brochure, note these key highlights:

- Seakeeper gyro stabilizer
- Custom teak cockpit
- Kingston gray painted hull
- MTU 16V2000 M94; 2,600HP engines
- Brownies dive compressor
- Ultimate electronics package, latest state-of-the-art
- Custom interior decor
- Palm Beach Towers tuna tower

As the only 2013 model currently on the market, "Mistress" won't last long! Call today to schedule a viewing or to get additional information.

Основная информация

Тип судна: Катер для спортивной рыбалки

Подкатегория: Convertible

Модельный год: 2013

Год постройки: 2013

Страна: United States

Размеры

Длина общая: 82' 0" (24.99m)

Длина по ватерлинии: 71' 1" (21.67m)

Ширина: 22' 4" (6.81m)

Мин. осадка: 5' 6" (1.68m)

Скорость, вместимость и масса

Крейс. скорость: 30 Kts. (35 MPH)

Крейсерская скорость поворота: 2000 Kts.

Макс. скорость: 36 Kts. (41 MPH)

Макс. скорость поворота: 2450 Kts.

Водоизмещение: 162250 Pounds

Вместимость воды: 450 Gallons

Вместимость сточного бака: 280 Gallons

Объем топливного бака: 3750 Gallons

Размещение

Всего кают: 5

Всего ком. состава: 6

Корпус и палуба

Материал корпуса: Fiberglass

Информация о двигателе

Производитель: MTU

Модель: 16V2000 M94

Тип двигателя: Inboard

Тип топлива: Diesel

ПОДРОБНОЕ ОПИСАНИЕ

Salon

- Large cocktail table
- Salon door with electric door opener
- Dimmers for quartz lights
- Teak wire box
- Privacy blinds
- Moppa burl cocktail table
- Decorative throw pillows for sofa
- Dewberry style sofa for easy storage access
- Recessed overhead LED lighting
- Indirect rope lighting
- Dinette dimmers on overhead low voltage lights
- Teak trim where Amtico floor meets carpet
- Amtico extended at entrance to salon
- Teak dinette table with teak pedestal
- 55” pop-up TV in entertaining center
- Teak valences
- Teak strips in seems of headliner
- Full canvas carpet runner
- Subwoofer mounted on rubber mounts to reduce noise
- Main electrical panel with AC selector breakers and Moritz Octoplex
- Custom bottle and glass storage in starboard cabinet with mirror back
- Teak cabinetry with drawers
- Clear ice maker to starboard
- Custom Channel Glass artwork forward of dinette

Galley

- Granite counters with ½” bullnose edge
- Full size Kitchenaid oven
- Trash compactor
- Dishwasher drawer
- 110V outlet next to switch on bottom of upper cabinet
- Stainless steel under-mounted sink
- 4-burner surface mount range
- Custom Amtico flooring with Herringbone border
- Satin nickel faucet
- Decorator supplied bar stools
- Satin nickel foot rest on aft side of galley island

- Custom tile backsplash
- (4) Sub Zero refrigerator drawers
- (2) Sub Zero freezer drawers
- High velocity exhaust fan
- Garbage disposal in sink
- Microwave/convection oven
- Stainless steel under-mounted sink
- Storage cabinets and drawers

Salon Day Head

- Custom Amtico flooring
- Satin nickel faucet
- Granite vanity top
- Brushed nickel towel bars and rings
- Custom wallpaper
- Decorative trim around mirror

Companionway

- Carpet runner with step covers
- Electronics closet to port
- Wine refrigerator in electronics closet
- Vertical teak strips between panels through companionway
- Access to bilge areas
- Central vacuum unit connection
- Laundry center with full-size stackable washer/dryer
- Recessed LED lighting overhead
- Staircase with banister
- Linen closet with five shelves

Master Stateroom

- System #5 upgraded mattress
- Additional telephone outlet
- Teak end tables
- 46” flat screen TV
- Appliqued bedspread and shams
- Desk chair
- Teak strips in headliner between strips
- Custom headboard

- Custom window treatments
- Multi-color rope lighting in tray ceiling
- Custom sconces
- Multi-color rope lighting around bed
- Private head access
- Port and starboard port lights
- Twin maple lined closets
- Teak credenza forward of bed with drawers
- L-shaped lounge on starboard side
- Custom pillow shams
- Port and starboard credenza with storage drawers
- Full length mirror on inside of closet door

Master Stateroom Head

- One piece custom glass shower door
- Teak face on lower vanity
- Mirror around upper vanity insert
- Custom Amtico flooring
- Chrome shower door hardware
- Satin Nickel shower fixtures
- Brushed nickel towel bars and rings
- Satin nickel faucet
- Granite vanity top
- Custom wallpaper
- Mirror ceiling
- Delta Victorian single handle center set faucets
- Vessel bowl sinks
- Decorative trim around mirror

Forward Stateroom Head

- Teak face on lower vanity
- Mirror around upper vanity insert
- Custom Amtico flooring
- Chrome shower door hardware
- Satin Nickel shower fixtures
- Brushed nickel towel bars and rings
- Satin nickel faucet
- Granite vanity top
- Custom wallpaper
- Mirror ceiling

- Delta Victorian single handle center set faucet
- Decorative trim around mirror

Port Stateroom

- Teak locker storage top
- Queen sized, walk-around bed
- Reading lights with separate switched
- Teak storage cabinets
- End table lamps hardwired
- Fully upholstered custom headboard
- Private head access
- Maple lined hanging locker
- Central vacuum connection
- Storage under bed

Port Stateroom Head

- Teak face on lower vanity
- Mirror around upper vanity insert
- Custom Amtico flooring
- Chrome shower door hardware
- Satin Nickel shower fixtures
- Brushed nickel towel bars and rings
- Satin nickel faucet
- Granite vanity top
- Custom wallpaper
- Mirror ceiling
- Delta Victorian single handle center set faucet
- Decorative trim around mirror

Starboard Stateroom

- Mattresses system #3 upgrade
- Side-by-side beds
- Teak shelf on outboard wall
- Reading lights
- Teak locker top
- Custom headboard
- Custom pillow shams
- Private head access

- Maple lined hanging locker
- Storage under both beds
- LG flat screen television

Starboard Stateroom Head

- Teak face on lower vanity
- Mirror around upper vanity insert
- Custom Amtico flooring
- Chrome shower door hardware
- Satin Nickel shower fixtures
- Brushed nickel towel bars and rings
- Satin nickel faucet
- Granite vanity top
- Custom wallpaper
- Mirror ceiling
- Delta Victorian single handle center set faucet
- Decorative trim around mirror

Crew Stateroom

- Teak drawer storage top
- Mattresses system #3 upgrade
- Teak locker top
- Ultraleather storage ottoman
- Private head access
- Maple lined hanging locker

Crew Stateroom Head

- Teak face on lower vanity
- Mirror around upper vanity insert
- Custom Amtico flooring
- Chrome shower door hardware
- Satin Nickel shower fixtures
- Brushed nickel towel bars and rings
- Satin nickel faucet
- Granite vanity top
- Custom wallpaper
- Mirror ceiling
- Delta Victorian single handle center set faucet

- Decorative trim around mirror

Utility Closet/6th Stateroom

- Utility closet converted into 6th stateroom with bed and drawers
- Custom pillow shams
- Custom bedspread
- Custom toss pillows
- Chest freezer
- Flat screen television
- Storage shelves

Décor

- Custom décor designed and provided by Bill Bales
- Prestige Edition décor package
- Brushed nickel hardware throughout
- Brushed nickel coverplates for switches and receptacles throughout
- LED interior lights throughout
- Accessory package
- Galley décor package
- Custom wallpaper throughout
- Custom wallpaper installation throughout
- Decorator supplied bar stools in galley
- Wrapped hatch carpet installation throughout
- Custom Moccassin Chamois headliner material throughout
- Satin nickel light trim throughout

Cockpit

- Seakeeper Gyro stabilizer
- Custom teak deck
- Custom teak covering boards and coaming boards with Carolina role
- Refrigerated cokpit stepbox
- Transom coaming with gate
- Transom livewell with window and tri-color lights
- Release Marine Trillion series fighting chair with lights on bottom side
- Partitions in fish box
- Starboard mezzanine refrigerated with custom stainless steel bait trays
- Tackle drawers in cabinet outboard of salon door
- Mezzanine in cockpit

- Mezzanine cushions Douglass Symphony Buff
- Cup holders in mezzanine cushions
- Transom swim steps
- Lazarette painted with Awlgrip
- Y-valve for fresh and saltwater washdowns in cockpit
- Storage lockers under port and starboard coamings
- Freezer in port mezzanine step
- Livewell in sole
- “Cool Breeze” mezzanine air system
- Crushed ice machine with discharge in fish box
- (3) rod holders in each haunch
- (6) Gunnel rod holders
- Split lid in deck fish box
- “T” in dockside water manifold to fill water from cockpit
- Tri-color rope lighting around edge of cockpit
- Tri-color lights in cockpit overhang
- (2) 12v outlets (1) on each side of cockpit for LP electric reels
- Fully enclosed canvas cockpit cover with sides
- Dividers in salon step box
- Brushed aluminum flybridge ladder
- (2) Glendenning 100amp shore chord cablemasters

Enclosed Flybridge

- Air conditioning
- Single Stidd helm chair in center
- Powder coated air horns
- Miya Epoch teaser reels mounted above aft station
- MTU control system
- Single lever controls with bow thrusters in sticks at aft station
- Canvas cover for aft station
- Sub-zero refrigerator drawers on starboard side
- Dedicated batteries for flybridge electronics
- Windshield defroster
- 37” pop-up flat screen tv
- Larger helm steering wheel mounted higher
- Tri-color lights on flybridge overhang
- Inside of flybridge door painted to match headliner
- Custom Amtico flooring at entranceway
- Sofa and companion seats are ultraleather buckskin
- Central vacuum connection
- Teak cocktail table
- Port and starboard companion seats with storage under

- Custom liquor storage
- Hatch above helm chair
- Interior staircase from salon
- Large under-helm area for storage and electronics
- L-shaped lounge on elevated floor aft with storage under
- Molded fiberglass seat on aft deck
- Octoplex touch screen

Tower

- Tuna Tower, 2-1/2 Bow legs, Brushed Pipe, 10'6" Gap,
- (2) antenna stand-offs
- Center ladder
- Molded standing platform with coupler box on platform
- Molded LED Spreader Light with Stainless Steel Bezel on aft platform
- Molded LED Spreader Light with Stainless Steel Bezel on forward platform
- Control Box 65" Pod Style with (2) recessed electronics boxes
- Tower sunshade molded 84" ring with internal tracks
- (3) welded antenna mounts
- Tower Sunshade Frame Painted Black
- Underside of Platform & Tower Sunshade painted Grey
- Antenna Mount SAT TV Dome molded fiberglass
- Stern light molded into Bridge Overhang
- Anchor light on sunshade & masthead light under control box
- 46' Outriggers Rupp, "Bigg Riggs" 46' 4 spreader bridge release with Heavy Aft Bar
- Outriggers mounted on Enclosed Bridge
- Hydraulic rigger system layout with auto locking stand-offs
- Rupp Center Rigger
- 3-sided Bridge rail, double aft 1-1/2" pipe
- New foil style Polished Rod holders welded to rail
- MTU Controls (pod style single lever) & Steering
- Stainless Steel Single Lever Control Handles with bow thruster control
- Nav lights molded into platform
- Trim tab switch on control box
- Welded corner seats with cushions mounted under belly ring
- Welded corner seat with cushion mounted on aft bridge rail behind helm
- Digital tachs mounted on control box
- Flag staff under each side platform perimeter rail
- Fresh water outlet in tower
- MIYA Epoch US9 HD R 24V Electric Teaser Reel with Remotes
- Stainless Steel Grommets mounted in cockpit gunnels w/ jam cleats
- Bow Thruster Control on control box
- Recessed Tri-Color Lights in Platform

- Recessed Tri-Color Lights in Tower Sunshade
- Fiberglass recess in tower sunshade for electric teaser reels
- (2) Additional MIYA Epoch US9 teaser reels mounted in tower sunshade
- Powder coated aluminum mount for teaser reels
- Upgrade forward spreader light pod with second LED light and hailer recessed in center

Electronics

Radar

- Furuno NavNet 3D MFDBB Processor
- Furuno NavNet 3D Radar DRS25A 25kw 96nm
- Furuno 6’ array
- Furuno GP330B GPS antenna
- 19” KEP LED glass bridge marine monitor
- 17” KEP LED glass bridge marine monitor

Plotter

- Furuno NavNet 3D MFDBB Processor
- Furuno GP330B GPS antenna
- 19” KEP LED glass bridge marine monitor
- 17” KEP LED glass bridge marine monitor
- VS94A VGA splitter

Plotter 2

- KEP Computer system 24VDC LEV-017
- KEP stainless power switch
- Nobletec TZ Trident with radar and sounder options
- WxWorkx WR10 receiver
- WxWorkx power cable
- KEP 50mm black trackball
- GO wireless 2.4 mouse and keyboard combo
- USB Xmit extender
- USB RX extender
- 8 port VGA video splitter
- Furuno GP330B GPS antenna dedicated to Nav computer

NavNet Peripherals

- Furuno NavNet 3D HUB101 Ethernet hub
- Furuno LAN cable
- Sirius Satellite weather module
- Shakespeare SRA-40 Sirius Satellite radio antenna

- Furuno FA50 black box AIS

Network

- NMEA2000 Network components

Sounder

- Furuno NavNet 3D DFF3 1-3kw
- Furuno 3kw 28khz transducer
- Furuno 2kw 200khz rubber coated transducer
- 19” KEP LED glass bridge marine monitor
- Furuno RD33 data organizer
- Furuno high precision/temperature transducer

Autopilot

- Simrad AR2803 autopilot
- Simrad SG05 interface
- Simrad WR-20 wireless remote
- Simrad WC20 charging cradle

VHF

- (2) ICOM IC-M604 black
- Expanded channels on all VHF radios
- (2) ICOM flush mount kits
- (2) Shakespeare phase III 18’ VHF antennas
- ICOM HM-162 command mic mounted inside salon door
- ICOM VHF extension command mic
- (2) ¾” pipe antenna stand-offs
- 5” SPC-5P hailer horn mounted flush under standing platform
- ICOM IC-M604 black mounted in pantry
- Shakespeare 4’ VHF antenna for pantry radio
- (2) ICOM HM-162 command mic mounted in salon and cockpit
- (6) VHF extension command mic ICOM OPC-1541

Stereo

- Shakespeare phase III 6420 AM/FM antenna
- Fusion MS-IP700 12V stereo
- Salon music server connected to auxiliary input
- Fusion MS-IP700 wired remote in engine room
- Fusion MS-IP700 wired remote in cockpit
- Fusion MS-IP700 wired remote in aft station
- (4) Fusion connector kits
- Fusion MS-ACSX tuner for Sirius/XM

- XM satellite radio splitter
- JL Audio MHD600 4-channel amplifier
- JL Audio M600/1 sub woofer amplifier
- JL Audio 7.7” component speaker in haunch
- (2) JL Audio MB10IB5-4-W 10” Subwoofer in cockpit haunch
- Sonance Mariner 52 speakers mounted under gunwale in cockpit
- Factory speakers re-located to engine room
- JL Audio M600/6 amplifier

Satellite Communications

- KVH V7 Tracphone Satellite phone
- 28” round molded satellite antenna pod
- 24 port Ethernet switch
- D-Link DIR-615 router
- Panasonic KX0-TGA4500B 4-line 5.8 GH cordless phone handsets in salon, master, and FB
- HP 650 all-in-one Photosmart printer/fax/copier
- RJ45 PC switch to toggle between SAT and cell

PC

- Boatranet application server- allows on board data/manuals to be viewed wirelessly
- USB Gateway NMEA2000 maretron plotter

Camera(1)

- FLIR thermal and low light imaging system M-625L
- Hard top mount for FLIR m series
- FLIR Mseries top down installation kit
- Video distribution amp 1 x 5 with in out loop through Extron display
- Display camera video in helm, tower, aft station, and master stateroom
- 5-port Ethernet switch
- FLIR power over Ethernet

Camera (2)

- (3) Gost PM-mini engine room cameras
- Color quad camera switcher with zoom app
- Video distribution amp 1 x 5 with in out loop through Extron display
- Display ER camera video in helm displays

Camera (3)

- KEP camera system in rack mount chassis; remote start/stop, rack mount, 110V AC
- (4) Watec 200DW color water resistant cameras; 3 for riggers and 1 stick-cam

- Audio Technica ATW-3110D UHF wireless system
- ATW-T310 UHF wireless transmitter
- Audio Technica AT829CW wireless cardio id microphone
- Stick-cam mount with jack in cockpit
- GO 2.4 wireless mouse and keyboard
- Extron Xmit USB extender
- Extron RX USB extender
- 8-port VGA splitter-display pc on helm displays , salon, and master tv
- VGA CAT 5 receiver for VGA with audio from camera pc to helm
- Xmitter VGA/CAT5 with audio transmitter VGA with audio to helm

Spotlight

- (2) 24VDC with twin 35W HID lights mounted on port and starboard of hardtop

Satellite TV

- KVH Tracvision HD7
- HD7 Tri-Americas LNB
- KVH 16 tuner expansion kit
- (2) DirecTV HR24 HD/DVR DSS receivers in master and salon
- (6) DirecTV Hi-Def H24 DSS receivers
- (2) 750VA APC UPS back-ups- keeps power to LNB's when switching to and from gens
- Satellite TV remote control kit for KVH HDTV
- 3 x 4 Eagle Aspen multiswitch with power supply

Salon Audio/Visual

- AV MARANTZ SR5006 Receiver
- URC DMS-100 zone amplifier
- 4-Channel CP5545 modulator
- (3) digital audio to analog converter
- Keleidescape K Server 5000-045 3U server, Blu-ray, DVD, MUSIC
- Keleidescape MX700 disc vault with m-class player
- (5) CM75D speakers in ceiling
- Sunfire super junior 1,500 watt, 9.5" cubed 108 db output subwoofer
- 15' HDMI cable
- iPod dock with remote control
- 2-Way RF URC MSC400 programmed remote control
- RF remote system
- AV thermal management cooling fan
- Cyberpower PR2200S rack mount UPS
- (3) 8" cross flow fan stinger
- Cool IQ rack mount cooling fan
- 3 x 2 matrix switch

- VGA CAT5 receiver
- Extron 60 VGA over CAT 5 receiver
- Extron VGA over CAT 5 transmitter
- Sennheiser RS160 wireless headphones with transmitter
- Sony Wii
- HDMI jack mounted in dinette for laptop
- Additional AV jack
- SRH2000 Sirius radio tuner
- Sliding rack system for all mounted AV equipment
- Snap AV HDMI over CAT 5 extender
- Cyber power rack MT UPS

Master Stateroom

- AV MARANTZ SR5006 Receiver
- Custom Leon 212 LCR soundbar mounted below TV
- Sonance VP45 in ceiling speakers painted to match headliner
- Sunfire super junior 1,500 watt, 9.5” cubed 108 db output subwoofer
- Kaleidescape M300A K-Player
- 15’ HDMI cable
- iPod dock
- 2-Way RF MX6000 custom programmed remote
- Temperature controlled cooling fan
- APC 650VA UPS
- (2) wireless headphones with transmitter
- APC 750VA UPS backup

Audio/Visual 3

- Kaleidescape M300A K-Player
- MX-5000 URC remote control
- MRX-1 remote control base station
- Additional antenna for MRX-1 remote control
- 25’ HDMI cable
- URC DMS-100 zone amplifier
- 26” LG TV
- APC 750VA UPS backup
- iPod dock

Audio/Visual 4

- (3) URC MX-980 remote controls for port forward, port aft, and starboard staterooms
- 22” LG TV for port forward stateroom
- 22” LG TV for port aft stateroom
- 22” LG TV for starboard stateroom

- 22” LG TV for pantry/ stateroom
- (3) MRF-260 RF receivers
- (6) 25’ HDMI cables
- HDMI over coax audio authority HXE-11
- (3) URC DMS-100 zone amplifier
- (3) iPod docks

Enclosed Flybridge Audio Visual

- AV MARANTZ SR5006 Receiver
- Custom Leon 212 LCR soundbar mounted below TV
- (2) Niles CM75D FGO1665 speakers in ceiling
- Sunfire super junior 1,500 watt, 9.5” cubed 108 db output subwoofer
- Kaleidescape M300A K-Player
- iPod dock
- MX-5000 URC remote control
- URC MSC400 RF remote system
- Temperature controlled cooling fan
- APC 750VA UPS backup
- 10’ HDMI to DVI cable to distribute SAT TV to (5) helm displays
- Altone 8-port splitter to split Flybridge SAT TV HDMI output to feed helm displays

Alarm

- Magellan AME package alarm system with security and tracking
- (5) Magellan MG-DCT2 wireless ultra-small alarm door contacts
- Magellan MGSS30 2-tone siren
- I2 Systems relay for 2WPGM Paradox

Safety

- Kannad K1202367 Safelink auto GPS EPIRB

Aft Station

- Furuno NavNet 3D 12.1” LCD display- able to view thermal and low light cameras
- Simrad AP24 autopilot control unit
- (2) ICOM HM-162 VHF command mics

Tower

- Furuno NavNet 3D 12.1” LCD display- able to view thermal and low light cameras
- (2) ICOM HM-162 VHF command mic
- Simrad AP24 autopilot control unit
- Audiotech AT889CW headset with noise canceling
- Audiotech 3110B wireless mic
- Amplivox S805A multi-media stereo amplifier

- Newmar PA-30/20 hailer horn mounted under standing platform

Cockpit

- 19” KEP Marine LED glass monitor- able to view Salon DSS, NavNet 3D, Cam PC, Thermal and low-light cams
- Custom mounting plate for monitor
- (2) 12V Marinco 12VBR outlets for electric reels

Underwater Lights

- (10) Ocean LED 2010XFMHD Colors- multi color lights
- WIFI OLED DMX control panel
- All underwater lights capable of producing more than 600 colors and can be controlled with your iPhone

Deck/Exterior

- Freshwater washdown at bow inside anchor locker
- Side mounted hand rails that follow top of salon window
- Stainless steel gas springs for anchor locker hatch
- Deck fill for fresh water tank
- 2,200 lb hydraulic lift, rotation, and telescoping davit
- Bow pulpit
- Bow rail
- Hydraulic windlass
- Custom cradle for flats boat
- Forward window mask

Hull

- Custom Kingston Gray hull paint
- Black bottom paint
- Hydraulic bow thruster
- Fiberglass side thru-hulls
- Prop pockets to reduce draft
- Underwater exhaust system
- Recessed trim tab covers
- Additional fuel tank forward for a total of (4) tanks
- Rub rail painted white
- Overboard discharges for all heads
- All bilges painted with Awlgrip
- Magnet switches for all bilge lights

- Fender rails
- “VIPER” steering system

Engine Room

- Upgraded MTU 16V-2000; M94 2,600hp
- (2) 32kw Onan QD diesel generators
- Two, 4-drawer, 16” wide tool boxes painted white
- All brass thru-hulls and sea strainers painted with Awlgrip
- Fuel filter painted snow white
- All pumps painted snow white
- Line run from oil change system to cockpit dockside box
- 110v outlet on aft bulkhead
- 1,400 GPD watermaker with auto backflush
- Dockside water hook up for watermaker with extra large filters
- (2) 5-ton chilled water air conditioners with reverse cycle heat
- Clear acrylic shaft log access covers
- Generator fuel water separator for both generators
- Charles autophase c-power shore power transformer
- Back-up pump for sea water system plumbed in parallel
- Dedicated freshwater pump for all exterior washdowns
- Brownie dive compressor
- 100’ hose reel for dive compressor
- Bilge pumps with clean out pumps in keel linked to monitoring system
- “Delta T” ventilation system
- “Delta T” pneumatically controlled ventilation dampers tied to fire suppression
- Dual stage variable speed 110v fresh water system
- AC and DC lighting
- Fuel priming pumps for main engines
- Fuel transfer management system
- Oil change system with line run to cockpit box
- 40 gallon, dual element hot water heater
- Stereo speakers connected to Fusion stereo

Exclusions

All owner's personal effects

Исключения

При продаже яхты исключаются личные вещи владельца.

Отказ от ответственности

Компания предоставляет описание судна или яхты добросовестно, но не может гарантировать точность этой информации, а также не ручается за техническое состояние. Покупатель должен проинструктировать своих агентов или оценщиков исследовать представленную информацию более подробно, по собственному желанию. Продажа судна или яхты, изменение цены или снятие с продажи будет происходить без предварительного уведомления.

ФОТОГРАФИИ

Mezzanine, Cockpit and Fighting Chair

Salon

Master Stateroom

Salon

Main Salon - Bottle/Wine Glass Storage

Salon

Salon

Salon

Salon

Salon

Salon

Dinette

Dinette

Salon Day Head

Salon Day Head

Galley & Salon

Galley

Galley

Galley

Companionway

Companionway

Master Stateroom

Master Stateroom

Master Stateroom

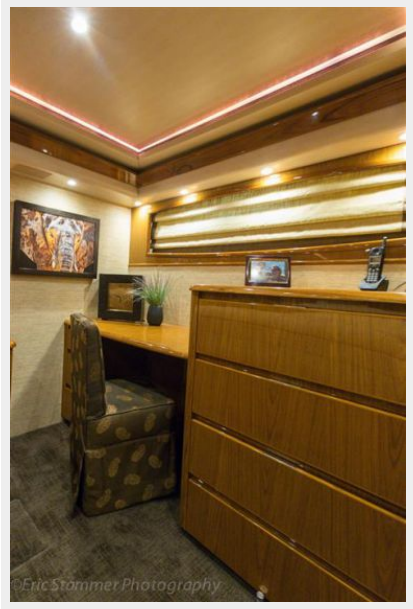

Master Stateroom

Master Stateroom

Master Head

Master Shower

Forward VIP Stateroom

Forward VIP Stateroom

Forward VIP Stateroom

Forward VIP Head

Forward VIP Head

Forward VIP Shower

Port Stateroom

Port Stateroom

Port Stateroom Head

Port Stateroom Head

Starboard VIP Stateroom

Starboard VIP Stateroom

Starboard VIP Stateroom

Starboard VIP Stateroom Head

Starboard VIP Stateroom Head

Crew Stateroom

Crew Stateroom

Crew Stateroom Head Access

Crew Stateroom Head

Utility Room

Utility Room

Cockpit Cover

Cockpit

Cockpit

Cockpit-Seakeeper

Cockpit-Seakeeper

Cockpit-Seakeeper

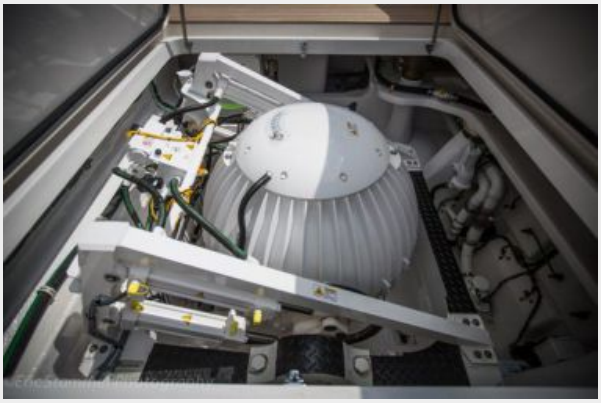

Cockpit-Seakeeper

Cockpit-Livewell

Fighting Chair with Rocket Launchers

Fighting Chair

Cockpit Storage

Mezzanine

Mezzanine AC

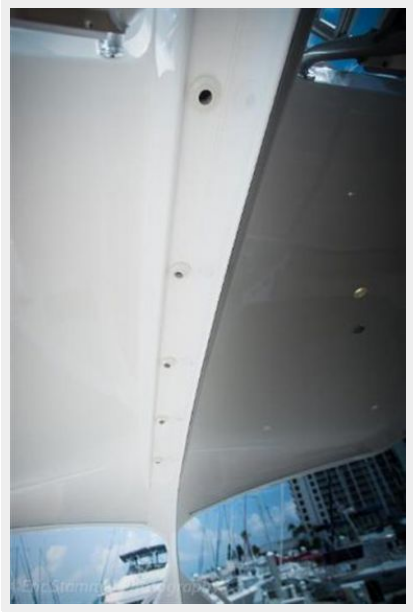

Cockpit Storage

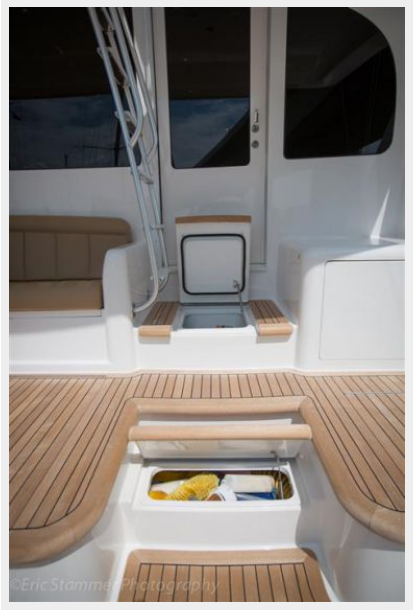

Enclosed Bridge Helm

Enclosed Bridge Helm

Enclosed Bridge Helm

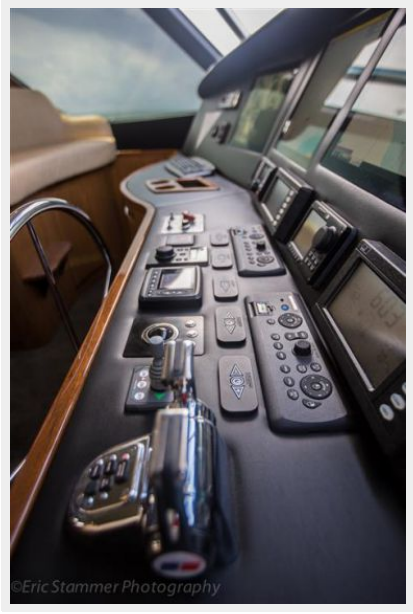

Enclosed Bridge

Enclosed Bridge

Enclosed Bridge

Enclosed Bridge

Enclosed Bridge

Enclosed Bridge - Custom Bottle Storage

Tower

Tower Helm

Tower Helm

Tower Electronics

Tower Electronics

Tower

Tower

Electronics Room

Electronics Room

Electronics Room

Electronics Room

Electronics Room

Bridge Deck

Teaser Reels

Bridge Deck

Bridge Deck

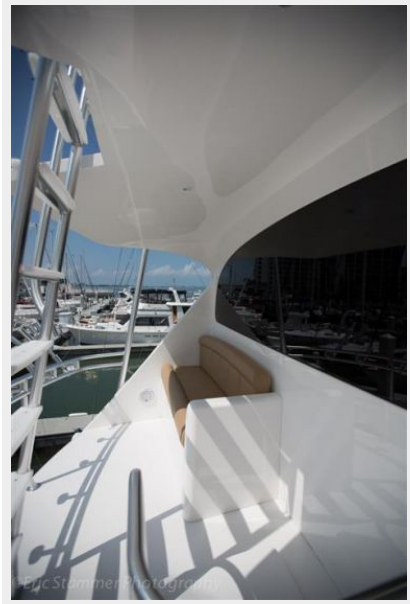

Bridge Deck

Engine Room

Engine Room

Engine Room

Engine Room

Engine Room

Engine Room

Engine Room

Engine Room

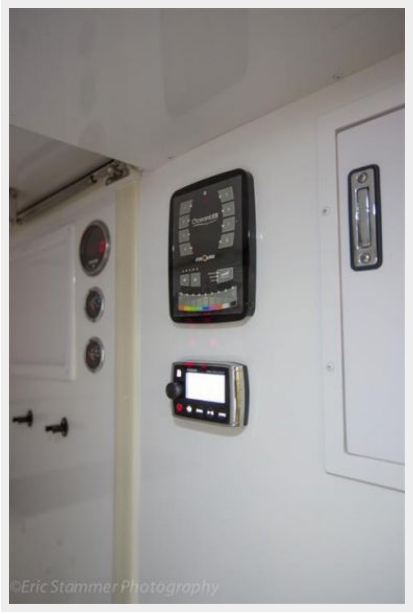

Engine Room

Engine Room

Running Profile

Starboard View

Aft View

Davit

Bow Pulpit

Storage

Running Profile

КОНТАКТЫ

Андрей Шестаков (Andrey Shestakov) – ведущий яхтенный брокер отдела продаж яхт и судов компании Shestakov Yacht Sales Inc. Официальный представитель Shestakov Yacht Sales Inc. для русскоговорящих клиентов в центральном офисе компании в Майами/Форт Лодердейл/Флорида/США.

Контактная информация

Email: **andrey@shestakovyachtsales.com**

Web: **shestakovyachtsales.com**

Телефоны

Краснодарский край: **+7(918)465-66-44**

США, Майами, Флорида: **+1(954)274-4435**

Время работы

Понедельник – Суббота: **9:00 - 21:00** EDT

Воскресенье: **Закрыто**

Адрес

Harbour Towne Marina, 850 NE 3rd St, STE 213, Dania, FL 33004