

BEATRICE — HATTERAS



Судостроитель: HATTERAS

Год постройки: 1991

Модель: Моторная яхта

Цена: **ЦЕНА ЯХТЫ ПО ЗАПРОСУ**

Местонахождение: United States

Длина общая: 70' 0" (21.34m)

Ширина: 18' 2" (5.54m)

Мин. осадка: 5' 5" (1.65m)

Крейс. скорость: 18 Kts. (21 MPH)

Макс. скорость: 21 Kts. (24 MPH)

Купить **Beatrice — HATTERAS** а также выбрать подходящую вам яхту из нашего каталога яхт вам поможет опытный яхтенный брокер Андрей Шестаков. На сегодняшний день компания **Shestakov Yacht Sales Inc.** имеет большое количество яхт в собственном списке продаж, а также тесно сотрудничает со всеми крупными яхтенными производителями по всему миру.

Для того чтобы купить яхту **Beatrice — HATTERAS** а также проконсультироваться по любому вопросу связанному с покупкой, продажей, чартером яхт позвоните по телефону **+7(918)465-66-44**.

ОГЛАВЛЕНИЕ

ОГЛАВЛЕНИЕ	2
ХАРАКТЕРИСТИКИ	6
Обзор	6
Основная информация	6
Размеры	6
Скорость, вместимость и масса	6
Размещение	6
Корпус и палуба	7
Информация о двигателе	7
ПОДРОБНОЕ ОПИСАНИЕ	8
Overview	8
Salon	8
Galley and Breakfast Nook	8
Forward Guest Accommodations	8
Aft Master Stateroom	9
Laundry Room	9
Main Deck	9
Fore Deck	9
Aft Deck	9
Side Decks	9
Wheelhouse	10
Cockpit	10
Engine Room	10
Updates	10
Remarks	10
Исключения	11
Отказ от ответственности	11
ФОТОГРАФИИ	12

Profile	12
Profile	12
Profile	12
Profile	12
Profile	12
Profile	12
Bow	13
Profile	13
Bow	13
Bow	13
Aft Deck	13
Aft Deck	13
Cockpit	14
Cockpit	14
Cockpit	14
Flybridge	14
Flybridge	15
Flybridge	15
Flybridge	15
Flybridge	15
Flybridge	15
Flybridge	15
Flybridge	15
Passageway	16
Salon	16
Salon	16
Salon	16
Salon	16
Dinette	16
Galley	17

Galley	17
Control Panel	17
Pilothouse	17
Pilothouse	17
Pilothouse	17
Laundry	18
Laundry	18
Stairway to Staterooms	18
Master Stateroom	18
Master Stateroom	19
Master Stateroom	19
Master Stateroom	19
Master Stateroom	19
Master Head	19
Master Stateroom	19
Master Head	20
Master Head	20
VIP Stateroom	20
VIP Stateroom	20
VIP Stateroom	20
VIP Head	20
VIP Head	21
VIP Head	21
VIP Head	21
Guest Stateroom	21
Guest Head	22
Foreward Stateroom	22
Forward Head	22
Foreward Stateroom	22

Engine Room	23
Engine Room	23
Engine Room	23
Engine Room	23
Engine Room	23
КОНТАКТЫ	24
Контактная информация	24
Телефоны	24
Время работы	24
Адрес	24

ХАРАКТЕРИСТИКИ

Обзор

This rare 70' Hatteras Motor Yacht with walkaround decks and cockpit is by far the nicest on the market. She has gone through an entire refit which included a full paint job, completely redone custom interior and overhauled engines. No expense was spared. "Beatrice" has been kept up to the highest standard by her current owner and it shows.

Основная информация

Тип судна: Моторная яхта

Подкатегория: Кубрик

Модельный год: 1991

Год постройки: 1991

Страна: United States

Открытая палуба мостика: Да

Кубрик: Да

Размеры

Длина общая: 70' 0" (21.34m)

Ширина: 18' 2" (5.54m)

Мин. осадка: 5' 5" (1.65m)

Скорость, вместимость и масса

Крейс. скорость: 18 Kts. (21 MPH)

Макс. скорость: 21 Kts. (24 MPH)

Водоизмещение: 103000 Pounds

Вместимость воды: 345 Gallons

Вместимость сточного бака: 180 Gallons Объем топливного бака: 1596 Gallons

Размещение

Всего кают: 4

Спальные места: 8

Всего ком. состава: 4

Корпус и палуба

Материал корпуса: Fiberglass

Информация о двигателе

Двигатели: 2

Производитель: Detroit Diesel

Модель: 12V92

Тип двигателя: Inboard

Тип топлива: Diesel

ПОДРОБНОЕ ОПИСАНИЕ

Overview

This is not your usual 70 Hatteras with the short aft deck but a rare "Custom" 70' Hatteras Motor Yacht with walkaround decks, cockpit and an aft deck that allows for a full granite table and chairs which make this Hatteras by far the nicest on the market. A US spec boat that was sent to the European market and as of 2006 back in the US. This 70 is one of 5 specially built Hatteras with the walkaround decks. She went through an entire refit which included a full paint job (which still shines like new), custom interior (galley open to the salon) and overhauled engines between 2006-2008. No expense was spared with a reported refit totaling over 1 million. "Beatrice" has been kept up to the highest standard by her previous and current owner and it shows. The current owner has taken that refit and made it the best of the best with rebuilt davit, new exterior cushions, rebuilt anchor windlass, all new ac lines, new electrical bonding throughout the yacht etc. All upgrades are described in the updates section.

Salon

Entering the salon through the aft deck sliding door, you find yourself in a Hatteras of its own. The galley was opened up to the salon in the 2008 refit. All of the counter surfaces in the galley, dining room and salon are top of the line granite. Every surface has been redone from the custom leather sofa and side chair to the wall treatments, trim and carpet. The flat screen TV lowers flush into the granite counter top when not in use for a clean look.

Features:

Sharp Aquos Flat Screen TV Sony Blue Ray player HarmanKardon-3490 Stereo with XM Direct TV

Galley and Breakfast Nook

The Galley is open to the salon and features all stainless appliances also added during the 2008 refit. Located adjacent to the galley, is a breakfast nook with granite table and leather seating.

Features:

GE Profile Dishwasher GE Profile Cook Top and Oven GE Profile Microwave/Convection Oven Chrome Sink GE Profile Side By Side Fridge/Freezer InSinkErator Instant Hot Dispenser Badger InSinkErator 1/3 Hp Garbage Disposal

Forward Guest Accommodations

Moving downstairs forward there are three staterooms. Every inch has been redone from the carpets to the wall treatments.

Forward is the bunk cabin with its own head and walk in shower. This cabin has extra storage room with slide out shelving for storage. To port is a twin cabin and to starboard a day head with walk-in shower. Located aft is the VIP stateroom with a queen size bed, full size head with bidet and shower with tub.

Aft Master Stateroom

Below aft is the full beam Master Stateroom with queen size bed, Bose sound system and Sharp Aquos flat screen TV. The Master Head features a head, bidet and walk in shower with tub.

Laundry Room

Forward of the Master to Port is the Laundry room with full size GE Profile side by side washer and dryer and ample storage.

Main Deck

Enter the vessel from the swim platform onto the cockpit. Taking the Starboard stairwell to the main level, takes you to the open aft deck. This area features a large granite dining table for entertaining. Forward on either side of the full walk around deck is a pleasant seating area on the bow. The entire exterior of this boat was painted during the 2008 refit, which still looks like new. "Beatrice" is owner friendly offering a low maintenance exterior. This yacht is a true beauty!

Fore Deck

S&C Chiavari Windlass Fresh Water Washdown Saltwater Wash Down Foredeck Seating & Storage

Aft Deck

Custom Granite Table Garelick Folding chairs (4) Ray Marine Docking Camera

Side Decks

Marquipt Vertical Ladder Marquipt 8 step Tide Rider Stairs Port & Starboard Shore Power Water & cable TV Hook Ups

Wheelhouse

Custom Leather Covered Helm Chair All Surfaces Redone Simrad Auto Pilot Ray Marine E120 Maxwell Windlass Remote Control Vetus Bow And Stern Thruster Controls Furuno Depth Sounder Furuno SSB Transceiver FS-1550IT Naiad Role Control System Dec engine panels

Cockpit

Docking Station Vetus Bow And Stern Thruster Controls Hatteras Rod Holders Large Storage Lockers With Rod Storage Port & starboard 50 amp Power Cord Glendings Cable TV, Phone & Water Hook up Below Deck Storage Custom Granite Table Garelick Folding Charis (4) Raymarine Docking Camera

Engine Room

Engines have 200+/- hrs since major overhaul in 2008 Kidde Fire Suppression System Naiad Stabilizers Bradford 40 gal White Water Heater Nutone Central Vac 24V Electrical Systems Sentry Battery Charger 24V, 60A Vetus Battery Charger 24V, 65A Volt master 60-50A High Efficiency Battery Equalizer Generator Room Onan 25 Kw Generator with 2,600 hours +/- Sea Recovery Watermaker Cruisair Compressors (8) Speed Air 1 Hr Air Compressor

Updates

All bonding system new All new Batteries and new chargers New thruster Batteries and chargers All new fuel lines and valves New Bottom paint Shafts and Props R&R serviced New Shaft cutlass bearings New rudder bearings and seals New Tides seals All seacocks serviced All A/C serviced, New hoses, pumps (8) Generator serviced new exhaust Mains serviced (Hrs since rebuild) All new radios Electronics all updated New windlass controls New search light & controls All window frames repainted Stabilizers serviced and new seals Davit reconditioned new cable and bridle Tender just serviced and new Radio New Certification life raft and new safety equipment All new canvas and cushions New air compressor

Remarks

You are looking at one of the most rare 70' Hatteras factory Extended models on the market today!

The "Beatrice" has so many unique and highly attractive features you simply kind find on any other yacht this size. From her rare walk around decks to her extended aft deck seating, spacious fishing and diving cockpit to her sparkling paint and immaculate totally refit interior there is no doubt this rare 1991 70' Hatteras Extended Deck CMY is the best deal on the market and the

next 70 Hatteras CMY to sell.

Easy to inspect in Stuart, Fl. with one day notice.

3D Virtual Tour - Oct 2015

Исключения

При продаже яхты исключаются личные вещи владельца.

Отказ от ответственности

Компания предоставляет описание судна или яхты добросовестно, но не может гарантировать точность этой информации, а также не ручается за техническое состояние. Покупатель должен проинструктировать своих агентов или оценщиков исследовать представленную информацию более подробно, по собственному желанию. Продажа судна или яхты, изменение цены или снятие с продажи будет происходить без предварительного уведомления.

ФОТОГРАФИИ

Profile



Profile



Profile



Profile



Profile



Profile



Profile



Bow



Bow



Bow



Aft Deck



Aft Deck



Сокпит



Сокпит



Сокпит



Flybridge



Flybridge



Flybridge



Flybridge



Flybridge



Flybridge



Flybridge



Passageway



Salon



Salon



Salon



Salon



Dinette



Galley



Galley



Control Panel



Pilothouse



Pilothouse

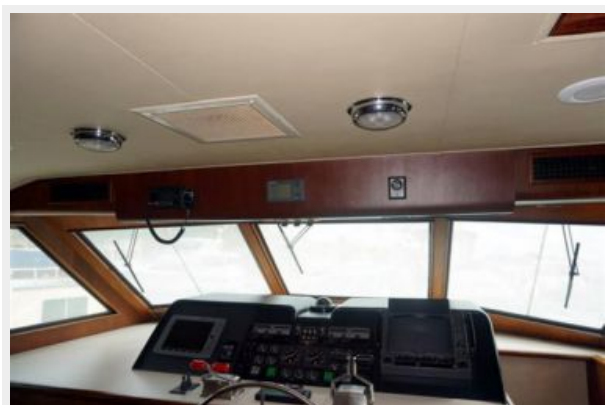

Pilothouse



Laundry



Laundry



Stairway to Staterooms



Master Stateroom



Master Stateroom

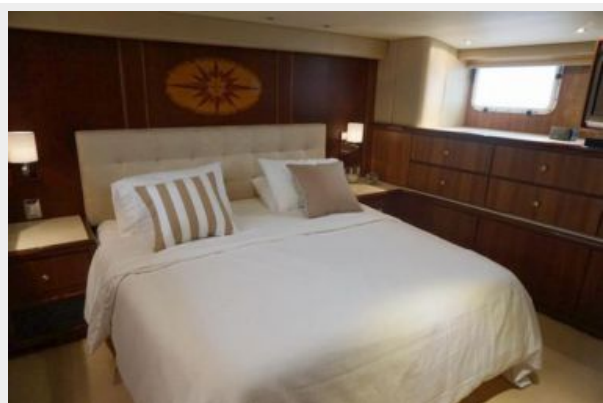

Master Stateroom



Master Stateroom



Master Stateroom



Master Stateroom



Master Head



Master Head

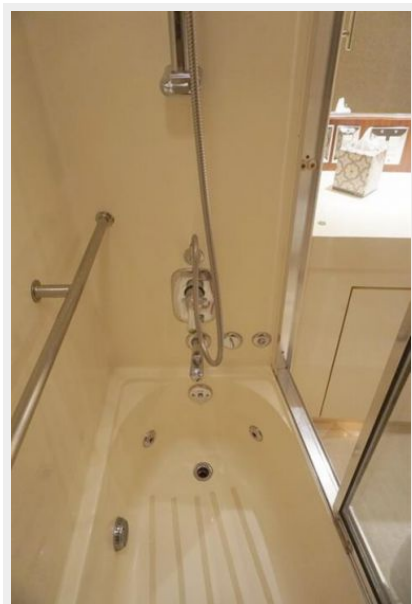

Master Head



VIP Stateroom

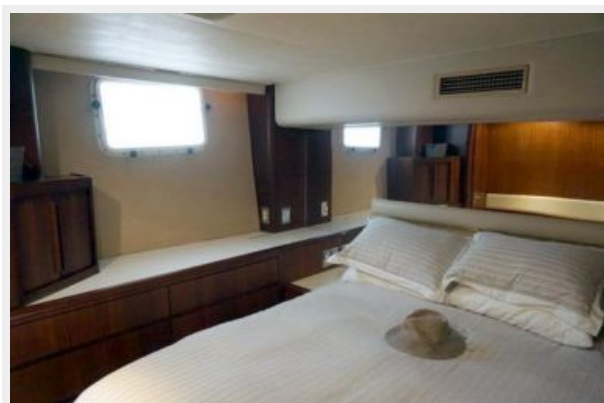

VIP Stateroom



VIP Stateroom



VIP Head



VIP Head



VIP Head



VIP Head



Guest Stateroom

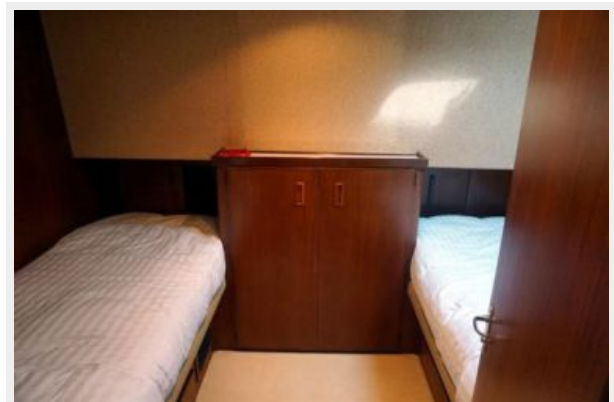

Guest Head



Foreward Stateroom



Foreward Stateroom



Forward Head



Engine Room



Engine Room

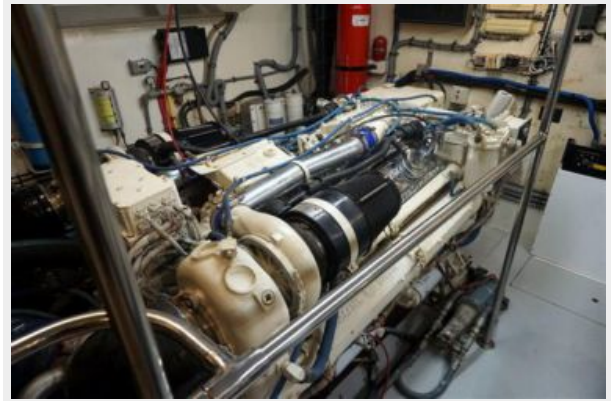

Engine Room



Engine Room



Engine Room



КОНТАКТЫ

Андрей Шестаков (Andrey Shestakov) – ведущий яхтенный брокер отдела продаж яхт и судов компании Shestakov Yacht Sales Inc. Официальный представитель Shestakov Yacht Sales Inc. для русскоговорящих клиентов в центральном офисе компании в Майами/Форт Лодердейл/Флорида/США.

Контактная информация

Email: andrey@shestakovyachtsales.com

Web: shestakovyachtsales.com

Телефоны

Краснодарский край: **+7(918)465-66-44**

США, Майами, Флорида: **+1(954)274-4435**

Время работы

Понедельник – Суббота: **9:00 - 21:00**
EDT

Воскресенье: **Закрето**

Адрес

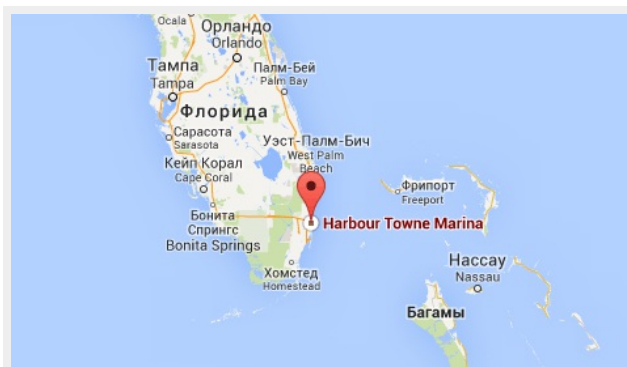

Harbour Towne Marina, 850 NE 3rd St,
STE 213, Dania, FL 33004