

SMOOTH RIDE — CABO



Builder: CABO

Year Built: 2001

Model: Sport Fisherman

Price: PRICE ON APPLICATION

Location: United States

LOA: 45' 0" (13.72m)

Beam: 15' 8" (4.78m)

Cruise Speed: 30 Kts. (35 MPH)

Max Speed: 34 Kts. (39 MPH)

Our experienced yacht broker, Andrey Shestakov, will help you choose and buy a yacht that best suits your needs **Smooth Ride — CABO** from our catalogue. Presently, at Shestakov Yacht Sales Inc., we have a wide variety of yachts available on our sale's list. We also work in close contact with all the big yacht manufacturers from all over the world.

If you would like to buy a yacht **Smooth Ride — CABO** or would like help answering any questions concerning purchasing, selling or chartering a yacht, please call **+1(954)274-4435**

TABLE OF CONTENTS

TABLE OF CONTENTS	2
SPECIFICATIONS	4
Overview	4
Basic Information	4
Dimensions	4
Speed, Capacities and Weight	4
Accommodations	4
Hull and Deck Information	4
Engine Information	5
PHOTOS	6
Starboard Profile	6
Port Profile	6
Aft Profile	6
Forward Port Profile	6
Aft Quarter Profile	6
Port Profile 2	6
Starboard Profile 2	7
Starboard Profile 3	7
Aft Starboard Profile	7
Salon	7
Salon 2	7
Salon 3	7
Salon TV	8
Breaker Panel	8
Galley	8
Galley 2	8
Galley 3	8
Galley 4	8

Master Stateroom	9
Master Stateroom 2	9
Master Stateroom 3	9
Master Stateroom 4	9
Master Stateroom TV	9
Head	9
Head	10
Bunk Room	10
Bunk Room 2	10
Helm Seating	10
Helm	10
Helm 2	10
Helm 3	11
Helm 4	11
Cockpit	11
Cockpit 2	11
Engine Room	11
CONTACTS	12
Contact details	12
Telephones	12
Office hours	12
Address	12

SPECIFICATIONS

Overview

*****PRELIMINARY LISTING***** This Cabo 45 Express is one of the most veritable boats in its class, the Cabo 45 will handle anything you throw at it. Fast and economical, updated electronics, helm A/C, tower, ice maker, sat TV, updated entertainment system, and low hours. Call today and schedule your showing.

Basic Information

Category: Sport Fisherman

Sub Category: Express

Model Year: 2001

Year Built: 2001

Country: United States

Vessel Top: Full / Tuna Tower

Dimensions

LOA: 45' 0" (13.72m)

Beam: 15' 8" (4.78m)

Speed, Capacities and Weight

Cruise Speed: 30 Kts. (35 MPH)

Max Speed: 34 Kts. (39 MPH)

Water Capacity: 165 Gallons

Fuel Capacity: 800 Gallons

Accommodations

Total Cabins: 2

Total Heads: 1

Hull and Deck Information

Hull Material: Fiberglass

Engine Information

Engines: 2

Manufacturer: MAN

Model: 2848LE403

Engine Type: Inboard

Fuel Type: Diesel

PHOTOS

Starboard Profile



Port Profile



Aft Profile



Forward Port Profile



Aft Quarter Profile



Port Profile 2



Starboard Profile 2



Starboard Profile 3



Aft Starboard Profile



Salon



Salon 2



Salon 3



Salon TV



Breaker Panel



Galley



Galley 2



Galley 3



Galley 4



Master Stateroom



Master Stateroom 2



Master Stateroom 3



Master Stateroom 4



Master Stateroom TV



Head

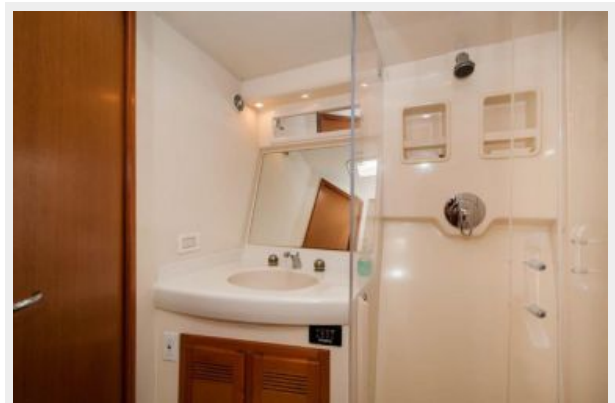

Head



Bunk Room



Bunk Room 2



Helm Seating



Helm

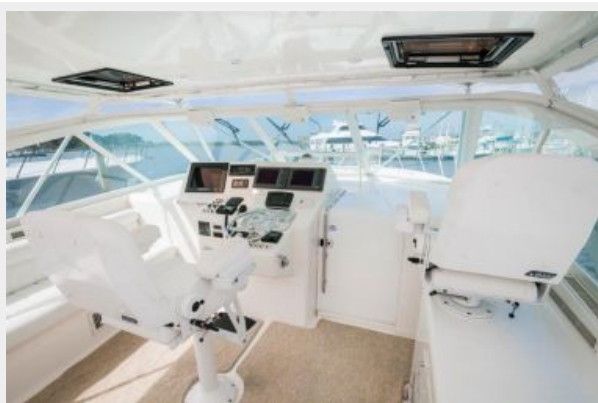

Helm 2



Helm 3



Helm 4



Cockpit



Cockpit 2



Engine Room



CONTACTS

Andrey Shestakov, leading yacht broker of the sales department of Shestakov Yacht Sales Inc. Shestakov Yacht Sales Inc., the official representative of the Miami/Fort Lauderdale FL headquarters.

Contact details

Email: andrey@shestakovyachtsales.com

Web: shestakovyachtsales.com/en/

Telephones

USA: +1(954)274-4435

Office hours

Monday – Saturday: **9:00 - 21:00** EDT

Sunday: **closed**

Address



Harbour Towne Marina, 850 NE 3rd St,
STE 213, Dania, FL 33004