

NO NAME - PRELIMINARY LISTING — AZIMUT



Builder: AZIMUT

Year Built: 2006

Model: Motor Yacht

Price: PRICE ON APPLICATION

Location: Mexico

LOA: 116' 0" (35.36m)

Beam: 24' 3" (7.39m)

Min Draft: 6' 6" (1.98m)

Cruise Speed: 15 Kts. (17 MPH)

Max Speed: 22 Kts. (25 MPH)

Our experienced yacht broker, Andrey Shestakov, will help you choose and buy a yacht that best suits your needs **NO NAME - Preliminary Listing — AZIMUT** from our catalogue. Presently, at Shestakov Yacht Sales Inc., we have a wide variety of yachts available on our sale's list. We also work in close contact with all the big yacht manufacturers from all over the world.

If you would like to buy a yacht **NO NAME - Preliminary Listing — AZIMUT** or would like help answering any questions concerning purchasing, selling or chartering a yacht, please call **+1(954)274-4435**

TABLE OF CONTENTS

TABLE OF CONTENTS	2
SPECIFICATIONS	8
Overview	8
Basic Information	8
Dimensions	8
Speed, Capacities and Weight	8
Accommodations	8
Hull and Deck Information	9
Engine Information	9
DETAILED INFORMATION	10
Dimensions	10
Capacities	10
Speed	10
Mechanical	10
Generators & Electricity	11
Air Conditioning	11
Other Machinery	11
Navigation Systems	11
Entertainment System	13
Galley	13
Laundry Equipment	13
Tenders	14
Deck Equipment	14
Safety & Fire Protection	14
Accommodations	15
Boatyard Work In-Progress - 11/15	15
Work Completed 2013	16
Exclusions	16

Broker Remarks	17
Exclusions	17
Disclaimer	17
PHOTOS	18
Flybridge Aft Staircase	18
Flybridge Aft Staircase	18
Owner's Bathroom	18
Owner's Bathroom	18
Owner's Bathroom	19
Owner's Bathroom	19
Owner's Bathroom	19
Owner's Closet	19
Owner's Refrig	20
Owner's Lounge	20
Owner's Lounge	20
Owner's Desk	20
Owner's Queen	20
Owner's Queen	20
Owner's TV	21
Main Salon TV	21
Main Salon TV & Bar	21
Main Salon TV & Bar	21
Dining	21
Dining	21
Main Salon	22
Main Salon	22
Main Salon Seating	22
Dining & Main Salon	22
Dining & Main Salon	22

Port Aft VIP Cabin	22
Port Aft VIP Bathroom	23
Starboard Aft VIP Cabin	23
Starboard Aft VIP	23
Starboard Aft VIP	23
Starboard Aft VIP Head	24
Forward Starboard Bathroom	24
Lower Foyer	24
Lower Foyer Refrig	24
Lower Foyer Refrig	25
Forward Port Guest Cabin	25
Forward Port Guest Bathroom	25
Port Light	25
Forward Starboard Guest Cabin	26
Forward Starboard Guest Cabin	26
Forward Starboard Bathroom	26
Lower Foyer electrical Panel	26
Main Deck Starboard Hallway looking forward	27
Main Deck Hallway Refrig	27
Main Deck Crystal Case	27
Main Deck Day Head	27
Main Deck Hallway looking aft	28
Main Deck Washer Dryer	28
Forward Country Galley Dining	28
Forward Country Galley Dining	28
Forward Country Galley TV	28
Forward Country Galley TV	28
Galley Storage	29
Galley Looking Aft	29

Galley	29
Galley	29
Galley	30
Galley	30
Galley Looking Forward	30
Galley Pantry	30
Galley Pantry Looking Aft	31
Pantry Wine Cooler	31
Galley Looking Aft	31
Pantry Looking Forward	31
Port Crew Cabin	32
Forward Crew Cabin	32
Starboard Crew Cabin	32
Entrance to Lower Level Mechanical Tunnel	32
Forward Crew Cabin	33
Helm Station	33
Flybridge Entrance from Helm	33
Helm Settee	33
Flybridge Entrance from Helm	34
Flybridge Helm	34
Starboard Flybridge Settee	34
Upper Bar	34
Starboard Flybridge Settee	34
Electric Sun Roof Forward	34
Flybridge Bar	35
Flybridge Dining	35
Flybridge Jacuzzi	35
Flybridge Jacuzzi	35
Electric Sunroof Aft	35

Flybridge	35
Starboard Walkaround	36
Forward Sunroof Closed	36
Aft Deck Sink, refrig, icemaker	36
Aft Deck Sliding Glass Doors	36
Aft Deck Dinng Table & Settee	37
Star on Aft Deck Table	37
Aft Deck Settee	37
Crew Stairs	37
Engineer Crew Cabin	38
Port Engine	38
Starboard Engine	38
Heat Treatment System	39
Fresh & Salt Water System	39
Enginer Room Electrical Pael	39
Atlas Shore Power Control	39
Electrical Room	40
Engine Room	40
Garage Open Deck	40
Garage Equipment	40
Glendenning Cable Master	40
Garage Tender	40
Forward Anchor Windlass	41
Starboard Anchor	41
Bow	41
Layout	44
Layout	44
Layout	44
Layout	44

Layout	44
CONTACTS	45
Contact details	45
Telephones	45
Office hours	45
Address	45

SPECIFICATIONS

Overview

PRELIMINARY LISTING Original Owner, Captain Maintained. Motivated Seller. She has a RINA classification and is built with composite material, featuring teak decks on the main deck, swim platform and beach deck. Name is reserved.

Basic Information

Category: Motor Yacht

Model Year: 2006

Year Built: 2006

Country: Mexico

Fly Bridge: Yes

Cockpit: Yes

Dimensions

LOA: 116' 0" (35.36m)

LWL: 95' 8" (29.16m)

Beam: 24' 3" (7.39m)

Min Draft: 6' 6" (1.98m)

Speed, Capacities and Weight

Cruise Speed: 15 Kts. (17 MPH)

Cruise Speed RPM: 1700 Kts.

Max Speed: 22 Kts. (25 MPH)

Max Speed RPM: 2150 Kts.

Gross Tonnage: 190 Pounds

Water Capacity: 740 Gallons

Fuel Capacity: 4756 Gallons

Accommodations

Total Cabins: 5

Hull and Deck Information

Hull Material: Fiberglass

Engine Information

Engines: 2

Manufacturer: MTU

Model: 16V2000 M-91

Engine Type: Inboard

Fuel Type: Diesel

DETAILED INFORMATION

Dimensions

- Length Overall: 116.48 feet (35.50 meters)
- Length at Waterline (LWL): 95.67 feet (29.16 meters)
- Beam (molded): 24.28 feet (7.40 meters)
- Draft (loaded): 6.56 feet (2.00 meters)
- Tonnage: 190 gross tons; 60 net tons

Capacities

- Fuel Capacity: 4,756 US gallons (18,000 liters)
- Water Capacity: 740 US gallons (2,800 liters)
- Watermakers: _____

Speed

	Speed Consumption	per hour	RPM
·	Maximum: 22.0	63.4 gal/hr	2,150
·	Cruising: 15.5	47.8 gal/hr	1,700
·	Economical: 12.1	20 gal/hr	1,300

Mechanical

- Engine Type: (2) MTU 16V2000 M-91 @ 2,000 Hp each
- Gearboxes for Main Engines: ZF, 2,778:1 ratio
- Drive: Propeller (Detra 4-blade- NIBRAL) · W-4
Engines – 2013 (3500 hrs.)
- Plenty of Spare Parts
- Fuel Polishing System

- Seven years of engine and generator logs available

Generators & Electricity

- Generators: (2) Kohler 65 KW with John Deer Engine
- Output 440 volts, Phase 3, 60 Hz
- Shore Power: SAE 35, 120-580 volts, Phase 3, 50-60 Hz
- Rotary Convertor: 220 Volts, 35 amps, 60 Hz
- Batteries: Main Engine: (2) 12v x 220 alt
- Generator: (2) 12v x 220 alt
- General Service: (12) 2v, GEL 24v
- Emergency: (2) 24v x 100 alt
- Generators: Port 8553 hrs. - Starboard 8555 hrs.

Air Conditioning

- Type: Cruiser, 120,000 BTU, 16 air handling units

Other Machinery

- Watermakers: _____
- Trim Tabs/Stabilizers: _____
- Bow Thruster: _____ 100 Hp
- Steering System: _____
- Fresh Water System: _____
- Helm Stations: (2) Bridge & Flybridge

Navigation Systems

Lower Helm Station:

- 3 Computer Screens for cameras, radar, Nobeltec
- Furuno RD – 30
- ACR – Search Light
- Furuno Nav Pilot
- Furuno NavNet Radar Controller
- Azimut Yacht Control System
- Northstar 6100 Split Screen GPS
- American Bow Thruster Control
- ABT – TRAC Stabilizer Control System
- MTU Engine Controls Throttle Control Center
- Panasonic 13 Camera PS – Data Control System
- Furuno VHF
- Furuno NavTex NX – 300
- NVT – Point Pad URP – 102
- Satellite Cell Phone, Internet – (2) KVH Domes

Upper Helm Station:

- ACR – Searchlight
- Furuno VHF
- Furuno NavNet Radar Controller
- Furuno Nav Pilot
- Twin MTU Engine Control Centers

- MTU Engine Controls Throttle Control Center
- American Bow Thruster Control

Entertainment System

- Salon Clarion Stereo, Flat Screen TV
- Country Galley Clarion Stereo, Flat Screen TV
- Master Clarion Stereo, Flat Screen TV
- VIP Clarion Stereo, Flat Screen TV
- VIP Clarion Stereo, Flat Screen TV
- VIP Clarion Stereo, Flat Screen TV
- Guests Clarion Stereo, Flat Screen TV
- Crew Clarion Stereo, Flat Screen TV

Galley

- Oven: Miele
- Microwave: GE
- Stove Top: Miele
- Microwave: Miele
- Refrigeration/Freezer: Miele
- Icemaker: (3)
- Wine-Cooler (1)
- Dishwasher: Miele
- Trash compactor: ISE Classic

Laundry Equipment

- (2) Washer: Miele (pantry)

- (2) Dryer: Miele (pantry)

Tenders

- Nautica Jet 15' Inboard Gas Engine 115 Hp
- Center Console with Bimini Top
- Nav Equipment

Deck Equipment

- Jacuzzi: Flybridge
- Port & Starboard Anchor Windlass Maxwell- Series 6000
- Anchors: (2) Hall
- Anchor Chain: (2) 100 meter
- Deck Capstans: (2) Stern Cockpit, Electric Maxwell 3000
- Passerelle: Opacmare- Hydraulic
- Under Water Lights
- Large Foredeck Storage Locker
- Forward Sunpad & Seating Lounge
- Large Anchor Locker
- Walkaround Decks
- Port Fiddler Door for Engine Room

Safety & Fire Protection

- Fire Fighting Equipment
- Fire Control System:
 - (12) detectors
 - (3) 30 KG Fixed CO2

- (6) portable CO2 (Garage, machine room, technical room)
- Fire Extinguishers: (17) ABC
- Seawater Fire Fighting Stations: (2) For & Aft Deck
- Safety Equipment
- Life Rafts: (2) Viking (12 Pax)
- Life Rings: (2)
- Flares: Standard Equipment

Accommodations

- Guest accommodations for up to 10 in 5 staterooms, along with crew accommodations for up to 6 in three cabins.
- The master cabin is located amidships on the lower deck. It features a king bed, complete bath with shower and separate Jacuzzi tub & refer.
- The VIP cabin is located forward on the main deck. It features a complete bath with shower.
- The two double cabins are located on the lower deck and they both have private baths with showers.
- In addition, the twin cabin is also located on the lower deck with two twin beds & Pullman with bath and shower.
- The crew accommodations are located in the lower level bow. The captain quarters feature a double bed with private bathroom and shower.
- The two twin cabins each have two single twin beds and their own bathrooms with showers.
- Large refrig in lower foyer.

Boatyard Work In-Progress - 11/15

- Bottom prep & painted
- Thru hulls serviced
- Shafts & Props serviced

-
- Rudder Rams serviced
 - Bow Thruster serviced
 - Cutlass Bearing serviced
 - Stabilizers serviced
 - Rudders serviced
 - New Zincs
 - Hull wax
 - Waterline re-painted
 - New Aft deck teak stairs
 - New forward hatch teak
 - New non-skid paint flybridge
 - Interior wood in certain areas being replaced

Work Completed 2013

- New Cushions
- New Nonskid on forward main deck
- New Liferafts (2)
- New Shafts and Cutlass Bearing's Service
- New Saloon Carpet
- New Lower Cabins Carpet
- New Carpets and Flooring in the crew area
- Miele Stovetop
- All Batteries 2 years old.

Exclusions

- Owner's Personal Items

-
- Vessel name is “Reserved”
 - All items with vessel name on it
 - FLIR Night Vision System

Broker Remarks

- Original Owner
- Well maintained and upgraded Azimut 116’
- Only 116’ Azimut in the area
- Motivated Seller
- Will entertain all reasonable offers
- Pictures offer more information

Exclusions

Owner's personal belongings.

Disclaimer

The Company offers the details of this vessel or yacht in good faith but cannot guarantee or warrant the accuracy of this information nor warrant the condition of the vessel. A buyer should instruct his representatives, agents, or his surveyors, to investigate such details as the buyer desires validated. This vessel or yacht is offered subject to prior sale, price change, or withdrawal without notice.

PHOTOS

Flybridge Aft Staircase



Flybridge Aft Staircase



Owner's Bathroom



Owner's Bathroom



Owner's Bathroom



Owner's Bathroom



Owner's Bathroom



Owner's Closet



Owner's Lounge



Owner's Refrig

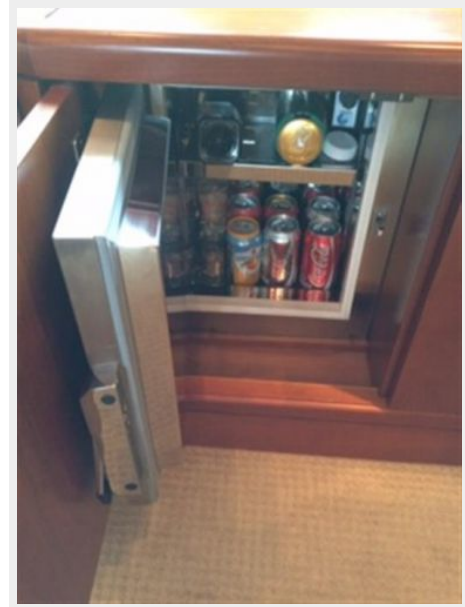

Owner's Lounge



Owner's Desk



Owner's Queen



Owner's Queen



Owner's TV



Main Salon TV



Main Salon TV & Bar



Main Salon TV & Bar



Dining



Dining



Main Salon



Main Salon



Main Salon Seating



Dining & Main Salon



Dining & Main Salon



Port Aft VIP Cabin



Port Aft VIP Bathroom



Starboard Aft VIP Cabin



Starboard Aft VIP



Starboard Aft VIP



Staboard AFt VIP Head



Forward Starboard Bathroom



Lower Foyer

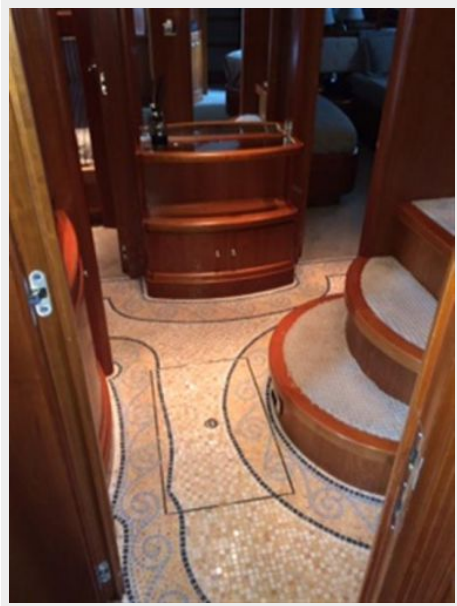

Lower Foyer Refrig

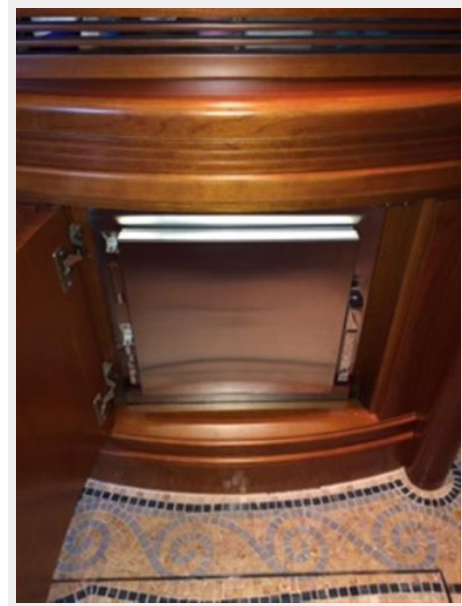

Lower Foyer Refrig

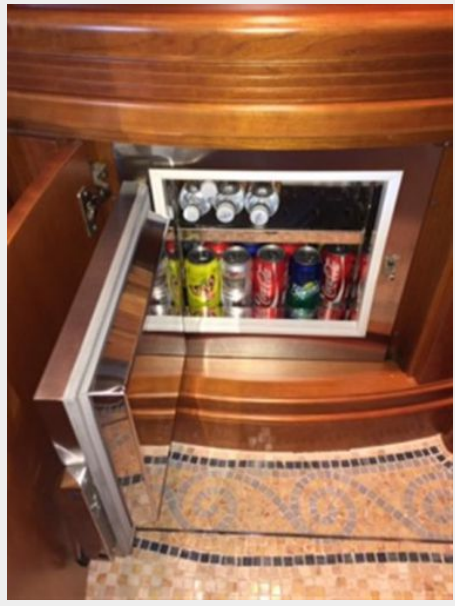

Forward Port Guest Cabin

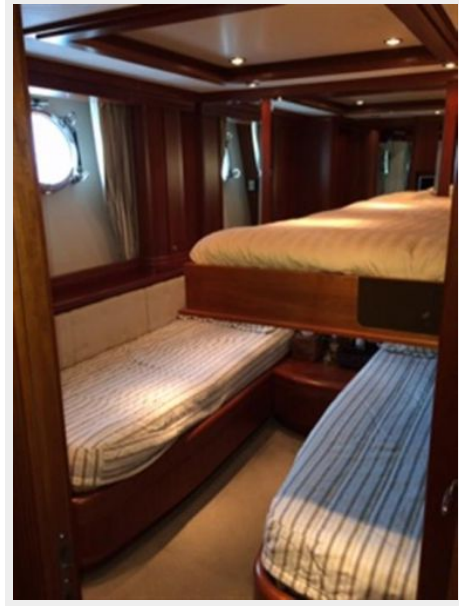

Forward Port Guest Bathroom

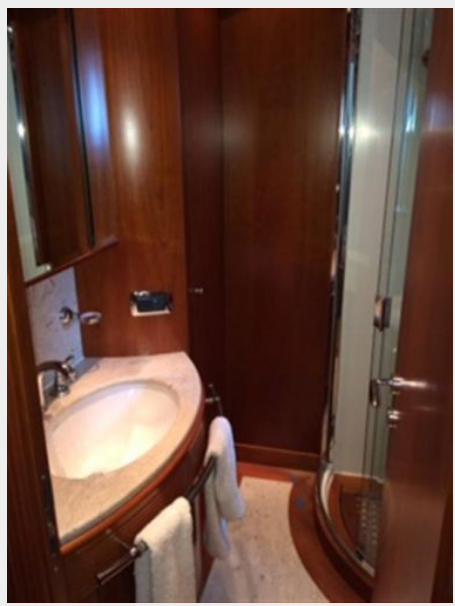

Port Light



Forward Starboard Guest Cabin



Forward Starboard Guest Cabin



Forward Starboard Bathroom

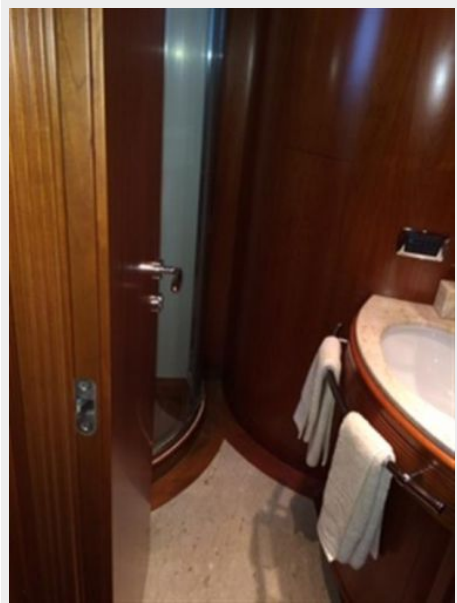

Lower Foyer electrical Panel



Main Deck Hallway Refrig



Main Deck Starboard Hallway looking forward



Main Deck Crystal Case



Main Deck Day Head



Main Deck Hallway looking aft



Main Deck Washer Dryer



Forward Country Galley Dinng



Forward Contry Galley Dining



Forward Counry Galley TV



Forward Country Galley TV



Galley Storage



Galley Lookig Aft



Galley



Galley



Galley



Galley



Galley Looking Forward



Galley Pantry



Galley Pantry Looking Aft



Pantry Wine Cooler



Galley Looking Aft



Pantry Looking Forward



Port Crew Cabin



Forward Crew Cabin

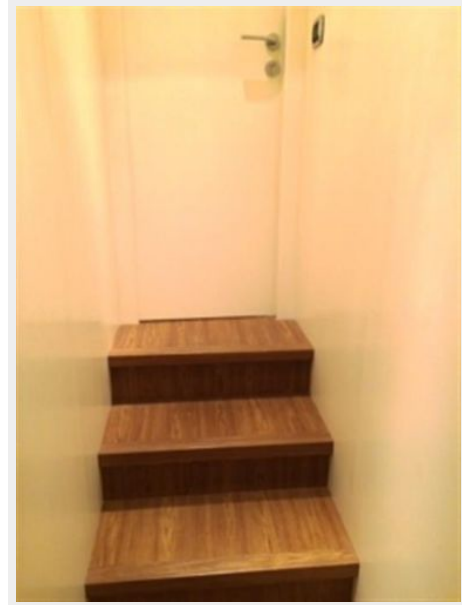

Starboard Crew Cabin



Entrance to Lower Level Mechanical Tunnel



Forward Crew Cabin



Helm Station



Flybridge Entrance from Helm

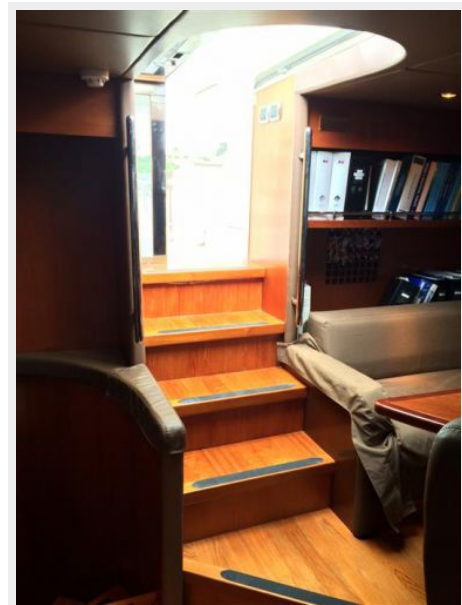

Helm Settee



Flybridge Entrance from Helm



Flybridge Helm



Starboard Flybridge Settee



Upper Bar



Starboard Flybridge Settee



Electric Sun Roof Forward



Flybridge Bar



Flybridge Dining



Flybridge Jacuzzi



Flybridge Jacuzzi



Electric Sunroof Aft



Flybridge



Forward Sunroof Closed



Starboard Walkaround

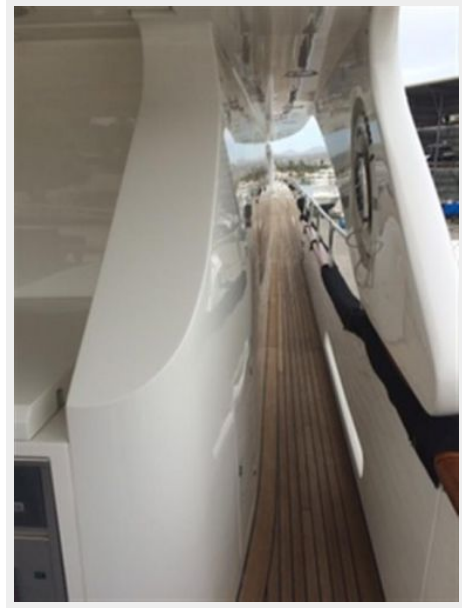

Aft Deck Sink, refrig, icemaker



Aft Deck Sliding Glass Doors



Aft Deck Dinng Table & Settee



Star on Aft Deck Table



Aft Deck Settee



Crew Stairs

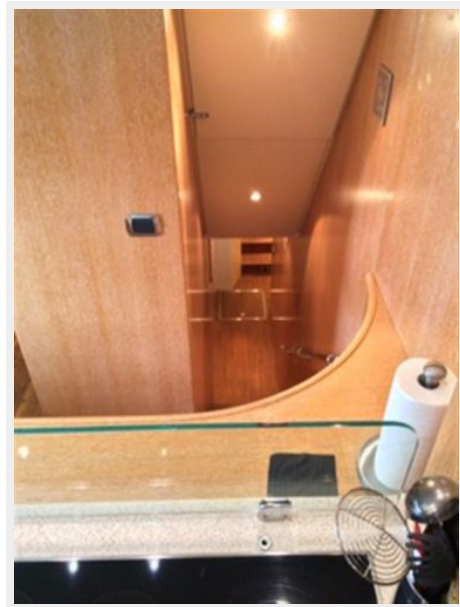

Engineer Crew Cabin

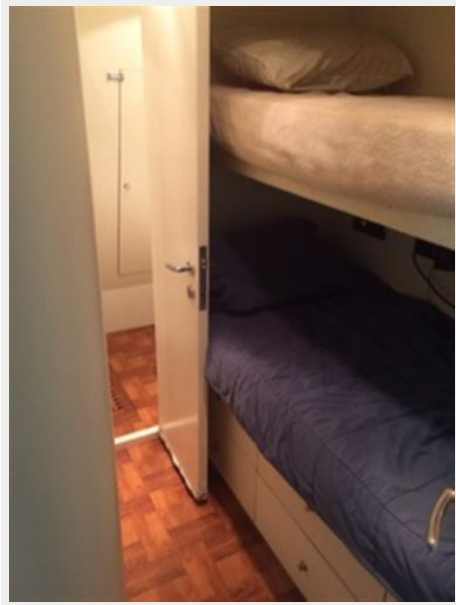

Port Engine



Starboard Engine



Heat Treatment System



Fresh & Salt Water System



Enginer Room Electrical Pael



Atlas Shore Power Control



Electrical Room



Engine Room



Garage Open Deck



Garage Equipment



Glendenning Cable Master



Garage Tender



Forward Anchor Windlass

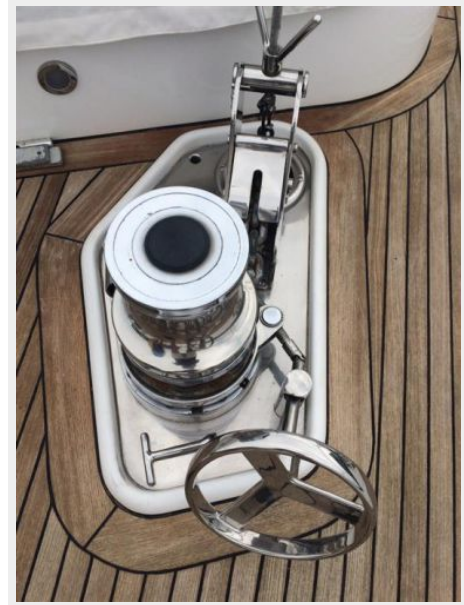

Starboard Anchor



Bow





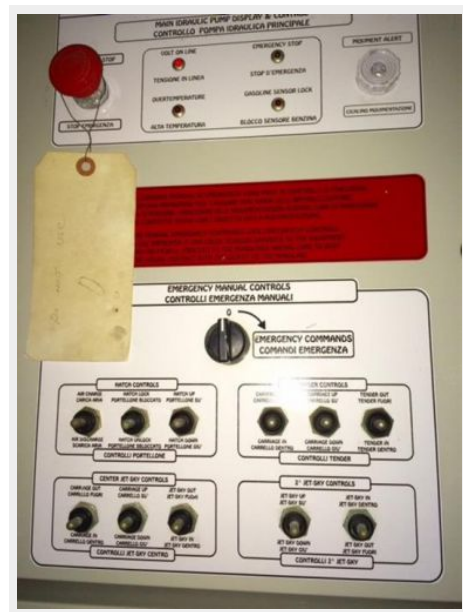

Layout

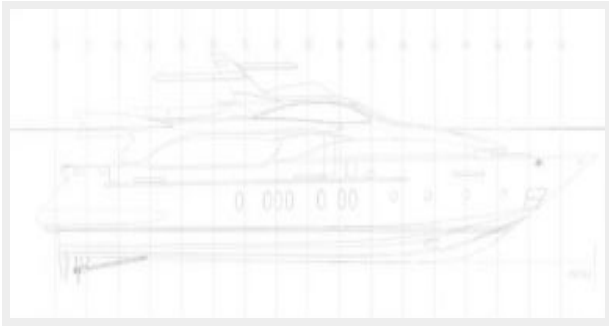

Layout

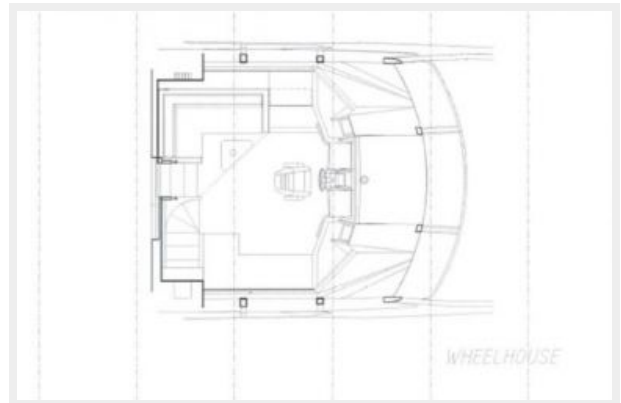

Layout

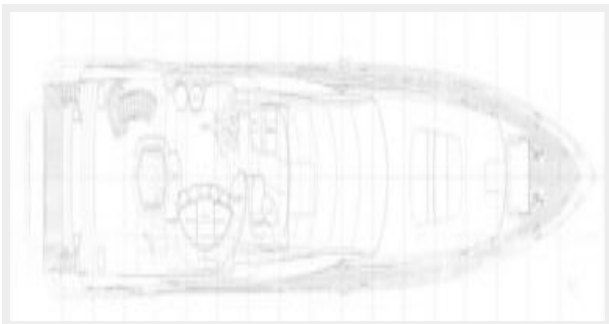

Layout

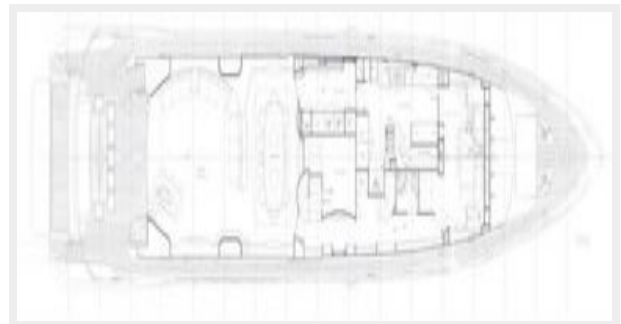

Layout

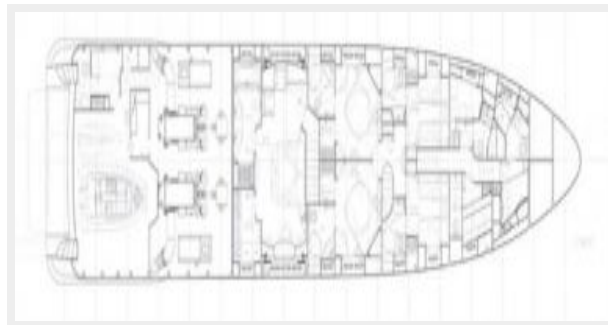

CONTACTS

Andrey Shestakov, leading yacht broker of the sales department of Shestakov Yacht Sales Inc. Shestakov Yacht Sales Inc., the official representative of the Miami/Fort Lauderdale FL headquarters.

Contact details

Email: andrey@shestakovyachtsales.com

Web: shestakovyachtsales.com/en/

Telephones

USA: +1(954)274-4435

Office hours

Monday – Saturday: **9:00 - 21:00** EDT

Sunday: **closed**

Address



Harbour Towne Marina, 850 NE 3rd St,
STE 213, Dania, FL 33004