

PERIPLOI — T & D CUSTOM BOAT BUILDERS



Builder:

T & D CUSTOM BOAT BUILDERS

Year Built: 1977

Model: Trawler

Price: PRICE ON APPLICATION

Location: United States

LOA: 34' 0" (10.36m)

Beam: 11' 6" (3.51m)

Min Draft: 36' 0" (10.97m)

Max Draft: 36' 0" (10.97m)

Cruise Speed: 8 Kts. (9 MPH)

Our experienced yacht broker, Andrey Shestakov, will help you choose and buy a yacht that best suits your needs **Periploi — T & D CUSTOM BOAT BUILDERS** from our catalogue. Presently, at Shestakov Yacht Sales Inc., we have a wide variety of yachts available on our sale's list. We also work in close contact with all the big yacht manufacturers from all over the world.

If you would like to buy a yacht **Periploi — T & D CUSTOM BOAT BUILDERS** or would like help answering any questions concerning purchasing, selling or chartering a yacht, please call **+1(954)274-4435**

TABLE OF CONTENTS

TABLE OF CONTENTS	2
SPECIFICATIONS	5
Overview	5
Basic Information	5
Dimensions	5
Speed, Capacities and Weight	5
Accommodations	6
Hull and Deck Information	6
Engine Information	6
DETAILED INFORMATION	7
North Shore 34 Overview	7
North Shore 34 Walkthrough	7
North Shore 34 Accommodations	7
North Shore 34 Galley	7
North Shore 34 Salon	8
North Shore 34 Helm	8
North Shore 34 Master Cabin	8
North Shore 34 Electronics	9
North Shore 34 Audio & Video Equipment	9
North Shore 34 Electrical System	9
North Shore 34 Engine & Mechanical Equipment	9
North Shore 34 Deck Equipment	10
North Shore 34 Fire & Safety Equipment	10
North Shore 34 Exclusions	10
North Shore 34 Disclaimer	10
Exclusions	11
Disclaimer	11
PHOTOS	12

North Shore 34 Forward Profile	12
North Shore 34 Starboard Forward Overhead Profile	12
North Shore 34 Forward Overhead Profile	12
North Shore 34 Port Forward Profile	12
North Shore 34 Port Forward Overhead	13
North Shore 34 Port Aft Profile	13
North Shore 34 Port Aft Overhead Profile	13
North Shore 34 Starboard Aft Profile	13
North Shore 34 Aft Profile	13
North Shore 34 Aft Profile Overhead	13
North Shore 34 Overhead Profile	14
North Shore 34 Bow Pulpit	14
North Shore 34 Anchor Windlass	14
North Shore 34 Propane Storage	14
North Shore 34 Tender Davit	14
North Shore 34 Salon Forward	14
North Shore 34 Salon Aft	15
North Shore 34 Starboard Starboard	15
North Shore 34 Salon Sofa/Sleeper	15
North Shore 34 Salon Starboard Seating	15
North Shore 34 Galley Port	15
North Shore 34 Galley Starboard	15
North Shore 34 Gas Heater	16
North Shore 34 Helm	16
North Shore 34 Master Stateroom	16
North Shore 34 Master Stateroom Port	16
North Shore 34 Master Stateroom Berth	16
North Shore 34 Master Stateroom Desk	16
North Shore 34 Head	17

North Shore 34 Engine Room Forward	17
North Shore 34 Main Engine Photo1	17
North Shore 34 Engine Room Aft	17
North Shore 34 Water Heater	18
North Shore 34 Main Engine Photo2	18
North Shore 34 Power Generator	18
North Shore 34 Solar Panel	18
CONTACTS	19
Contact details	19
Telephones	19
Office hours	19
Address	19

SPECIFICATIONS

Overview

Periploi is a unique steel trawler built by T.D. Vinette of Escanaba, Michigan. Periploi features a full galley, salon with dinette and lower helm in the main cabin and a single stateroom forward with desk and wet head. A fuel efficient single 130 hp Perkins 6.354 diesel main engine runs strong and has approximately 2,500 hours. This vessel is also equipped with a mount on the stern for an additional outboard engine. Periploi has been enjoyed for many years by her current owner on the Great Lakes. She is available for inspection anytime and ready for many more years of cruising.

Basic Information

Category: Trawler

Model Year: 1977

Year Built: 1977

Country: United States

Dimensions

LOA: 34' 0" (10.36m)

LWL: 31' 0" (9.45m)

Beam: 11' 6" (3.51m)

Min Draft: 36' 0" (10.97m)

Max Draft: 36' 0" (10.97m)

Clearance: 14' 0" (4.27m)

Speed, Capacities and Weight

Cruise Speed: 8 Kts. (9 MPH)

Cruise Speed RPM: 2000 Kts.

Water Capacity: 70 Gallons

Holding Tank: 18 Gallons

Fuel Capacity: 300 Gallons

Accommodations

Total Cabins: 1

Total Berths: 2

Total Heads: 1

Hull and Deck Information

Hull Material: Steel

Hull Configuration: Deep Vee

Hull Finish: Plastic

Engine Information

Engines: 1

Manufacturer: Perkins Diesel

Model: 6.354

Engine Type: Inboard

Fuel Type: Diesel

DETAILED INFORMATION

North Shore 34 Overview

Periploi is a unique steel trawler built by T.D. Vinette of Escanaba, Michigan. Periploi features a full galley, salon with dinette and lower helm in the main cabin and a single stateroom forward with desk and wet head. A fuel efficient single 130 hp Perkins 6.354 diesel main engine runs strong and has approximately 2,500 hours. This vessel is also equipped with a mount on the stern for an additional outboard engine. Periploi has been enjoyed for many years by her current owner on the Great Lakes. She is available for inspection anytime and ready for many more years of cruising.

North Shore 34 Walkthrough

Boarding Periploi can be done from the small teak swim platform on the port side of the stern. Once in the cockpit access to the main cabin can be accomplished by the aft sliding door or by moving forward up either port or starboard walkways to the helm sliding doors. Entering the main cabin via the aft door you enter into the galley which is on both port and starboard followed by the salon with dinette and then farthest forward in the main cabin is the helm. A companionway to starboard of the helm leads to the master cabin in the bow. In the master cabin a desk is aft to port, the wet head is forward of the companionway and the master double berth is in the bow.

On deck, a large foredeck provides plenty of room to move around during docking or locking operations or for just sitting and relaxing. The cockpit is nearly completely covered and also provides an area for sitting and relaxing. The roof of the master cabin provides storage for a tender and twin propane tanks and also has a solar panel and a davit as well as the mast.

North Shore 34 Accommodations

Periploi sleeps four, two in the master cabin and two in the salon on the pull out sleeper sofa. One wet head in the master cabin supports all occupants.

North Shore 34 Galley

Periploi's galley is located in the aft end of the main cabin on both the port and starboard side. On the port side is an L shaped cabinet with Formica counter top that provides good under counter storage. A twin basin, stainless steel sink is located along the port side of the counter. An apartment size Norcold AC/DC refrigerator with separate freezer is located on the aft wall of the galley and cabinets above the refrigerator provide additional galley storage. On the aft starboard bulkhead of the main cabin is a custom made mahogany cabinet that houses the Force 10 2

burner gas stove with oven. Cutouts in the cabinet behind the stove top work great for holding cooking utensils. A fold up counter extension and under counter drawers provide additional storage. The galley also features a built in microwave oven, Proctor Silex toaster and GE Coffee Maker. Two large windows with blinds provide lots of natural light to the space.

North Shore 34 Salon

The salon is located forward of the galley and features a sleeper sofa along the port side, two swivel chairs mounted on top of a custom made storage cabinet to starboard and a removable dinette table that can be mounted in two locations in the sole. Two large, opening windows with blinds provide lots of natural light and ventilation. A Force 10 6,000 BTU gas heater is mounted on the starboard bulkhead between the salon and galley and provides plenty of heat for the entire boat. Access hatches to the bilge and engine compartment are in the salon sole.

North Shore 34 Helm

The helm is located forward in the main cabin. Wing doors to both port and starboard provide quick access to the deck for docking or locking operations and provide natural light and ventilation to the cabin. A captains chair is mounted at the wheel which is centered on the helm. A custom built bookcase with fold up table is located to port of the helm and a filler above the companionway to starboard doubles as a chart table. At the helm you will find the following electronics and navigation equipment:

- Goldstar Color Scan Radar
- Lowrance Global Map 2000 GPS
- Interphase Probe Depth sounder
- Garmin GPS 152
- Interphase DC-1000 Fishing Sonar
- ICOM IC-M402S VHF marine radio with DSC
- Guest Spotlight controls
- Vetus Bow Thruster Controls
- Engine gauge cluster

North Shore 34 Master Cabin

The master cabin is forward from the helm and can be accessed via a companionway from the main cabin to starboard. Entering the Master cabin to port is a good size desk with several shelves above and drawers below. A portlight above the desk provides additional light and ventilation. To starboard from the desk is the wet head which includes a VacuFlush toilet, vanity with Formica counter top, above and below storage, and a molded basin. A circular shower curtain provides containment for the shower and a single portlight provides additional light and ventilation. In the bow is a double berth with eight inch memory foam mattress. A single portlight

on either side of the berth provides additional light and ventilation, there are storage shelves on both sides of the berth with additional storage to starboard of the berth.

North Shore 34 Electronics

This trawler features the following electronic equipment:

- Goldstar Color Scan Radar
- Lowrance Global Map 2000 GPS
- Interphase Probe Depth sounder
- Garmin GPS 152
- Interphase DC-1000 Fishing Sonar
- ICOM IC-M402S VHF marine radio with DSC
- Jensen MDC 9645W AM/FM/Cassette/CD radio/player with 4 speakers
- Sylvania Flat Screen TV

North Shore 34 Audio & Video Equipment

This trawler features the following audio & video equipment:

- Jensen MDC 9645W AM/FM/Cassette/CD radio/player with 4 speakers
- Sylvania 15" Flat Screen TV with built in DVD player
- TV antenna

North Shore 34 Electrical System

This trawler features the following electrical equipment:

- 2,500 watt main engine driven generator
- 30 amp AC power with 17 onboard outlets
- 130 watt solar panel
- Sun Force Digital Solar Charging Controller 12 VDC 30 Amp
- 2 - 30 Amp 50' shore power cables
- 6 - 6 VDC house batteries (2013)
- 8D starting battery (2013)
- 8D bow thruster battery
- Battery Charger

North Shore 34 Engine & Mechanical Equipment

This trawler features the following engine & mechanical equipment:

- Perkins six cylinder 354 cubic inch naturally aspirated 130 hp main diesel engine
- Borg Warner transmission
- Racor fuel filter
- Lochinvar 12 gallon water heater
- Hot water cabin heater from engine with thermostat
- Vetus bow thruster

North Shore 34 Deck Equipment

This trawler features the following deck equipment:

- Lofrans manual windlass
- 45 lb Manson Supreme anchor
- 25 lb Bruce anchor
- 2 - aluminum propane tanks
- Cargo-mate Dinghy davit
- Force 10 Barbecue
- Hull repainted (2013)
- Magma Roll Stabilizer with mounts amidship
- Teak and aluminum swim platform and boarding ladder

North Shore 34 Fire & Safety Equipment

This trawler features the following fire & safety equipment:

- 2 - Throwable life rings
- PFDs
- 3 - Fire Extinguishers
- Mast mounted Guest searchlight
- Handheld 12 vdc Brinkman QBeam Spotlight

North Shore 34 Exclusions

- Owner's personal belongings

North Shore 34 Disclaimer

The Company offers the details of this vessel in good faith but cannot guarantee or warrant the accuracy of this information nor warrant the condition of the vessel. A buyer should instruct his agents, or his surveyors, to investigate such details as the buyer desires validated. This vessel is

offered subject to prior sale, price change, or withdrawal without notice.

Exclusions

Owner's personal belongings.

Disclaimer

The Company offers the details of this vessel or yacht in good faith but cannot guarantee or warrant the accuracy of this information nor warrant the condition of the vessel. A buyer should instruct his representatives, agents, or his surveyors, to investigate such details as the buyer desires validated. This vessel or yacht is offered subject to prior sale, price change, or withdrawal without notice.

PHOTOS

North Shore 34 Starboard Forward Overhead Profile



North Shore 34 Forward Profile



North Shore 34 Forward Overhead Profile



North Shore 34 Port Forward Profile



North Shore 34 Port Forward Overhead



North Shore 34 Port Aft Profile



North Shore 34 Port Aft Overhead Profile



North Shore 34 Starboard Aft Profile



North Shore 34 Aft Profile



North Shore 34 Aft Profile Overhead



North Shore 34 Overhead Profile



North Shore 34 Bow Pulpit



North Shore 34 Anchor Windlass



North Shore 34 Propane Storage



North Shore 34 Tender Davit



North Shore 34 Salon Forward



North Shore 34 Salon Aft

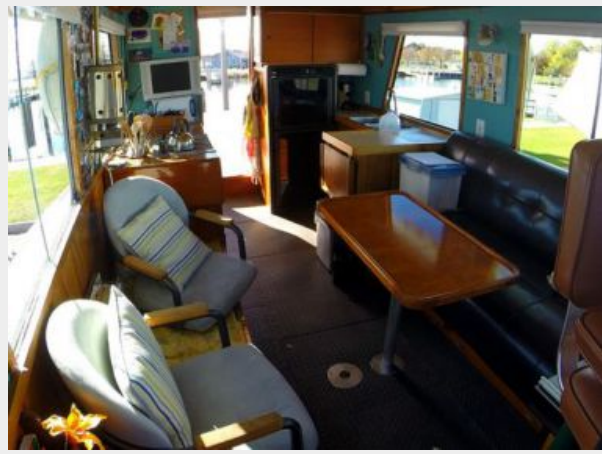

North Shore 34 Starboard Starboard



North Shore 34 Salon Sofa/Sleeper



North Shore 34 Salon Starboard Seating



North Shore 34 Galley Port



North Shore 34 Galley Starboard



North Shore 34 Gas Heater



North Shore 34 Helm



North Shore 34 Master Stateroom



North Shore 34 Master Stateroom Port



North Shore 34 Master Stateroom Berth



North Shore 34 Master Stateroom Desk

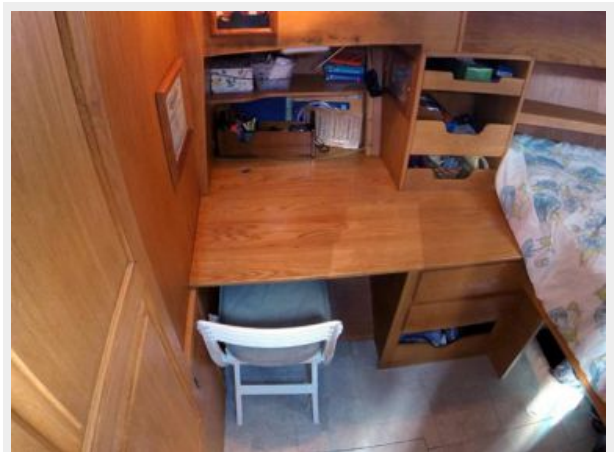

North Shore 34 Head



North Shore 34 Engine Room Forward



North Shore 34 Main Engine Photo1



North Shore 34 Engine Room Aft

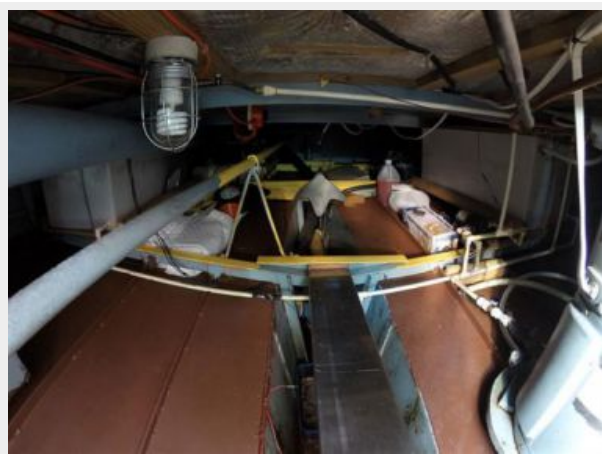

North Shore 34 Main Engine Photo2



North Shore 34 Water Heater



North Shore 34 Power Generator



North Shore 34 Solar Panel



CONTACTS

Andrey Shestakov, leading yacht broker of the sales department of Shestakov Yacht Sales Inc. Shestakov Yacht Sales Inc., the official representative of the Miami/Fort Lauderdale FL headquarters.

Contact details

Email: andrey@shestakovyachtsales.com

Web: shestakovyachtsales.com/en/

Telephones

USA: +1(954)274-4435

Office hours

Monday – Saturday: **9:00 - 21:00** EDT

Sunday: **closed**

Address



Harbour Towne Marina, 850 NE 3rd St,
STE 213, Dania, FL 33004