SHESTAKOV
Yacht Sales

MINE TIME — VIKING

Судостроитель: VIKING

Год постройки: 2007

Модель: Катер для спортивной рыбалки

Цена: ЦЕНА ЯХТЫ ПО ЗАПРОСУ

Местонахождение: United States

Длина общая: 68' 0" (20.73m)

Ширина: 19' 4" (5.89m)

Макс. осадка: 5' 5" (1.65m)

Крейс. скорость: 35 Kts. (40 MPH)

Макс. скорость: 40 Kts. (46 MPH)

Купить **MINE TIME — VIKING** а также выбрать подходящую вам яхту из нашего **каталога яхт** вам поможет опытный яхтенный брокер Андрей Шестаков. На сегодняшний день компания **Shestakov Yacht Sales Inc.** имеет большое количество яхт в **собственном списке продаж**, а также тесно сотрудничает со всеми крупными **яхтенными производителями** по всему миру.

Для того чтобы купить яхту **MINE TIME — VIKING** а также проконсультироваться по любому вопросу связанному с покупкой, продажей, чартером яхт позвоните по телефону **+7(918)465-66-44**.

ОГЛАВЛЕНИЕ

ОГЛАВЛЕНИЕ 2
ХАРАКТЕРИСТИКИ 5
Обзор 5
Основная информация 5
Размеры 5
Скорость, вместимость и масса 5
Размещение 5
Корпус и палуба 6
Информация о двигателе 6
ПОДРОБНОЕ ОПИСАНИЕ 7
Vessel Walkthrough 7
Salon 7
Galley/Dinette 7
Master Stateroom 8
Starboard Guest & Bath Stateroom 8
Guest Stateroom Port & Starboard 8
Crew Cabin 8
Deck Equipment 9
Cockpit 9
Electronics & Navigation Equipment 9
Fly Bridge Electronics & Equipment 10
Engine & Mechanical Equipment 10
Comments 11
Исключения 11
Отказ от ответственности 11
ФОТОГРАФИИ 12
Dinette 12
Salon 12

Galley 12
Forward Starboard Salon 12
Galley & Companion Way 13
Master Stateroom 13
Master Bath 13
VIP Bow 13
VIP Bath 13
Mezzanine 13
Mezzanine 14
Mezzanine 14
Mezzanine 14
Engine Room Access 14
Helm 14
Helm 14
Helm 15
Helm 15
Bow 15
Forward Seat 15
Forward Seat 15
Bench Seat 15
Ladder 16
Pipe Work 16
Condition 16
Shine 16
Polish 17
Ground Tackle 17
Tower 17
Grond Tackle 17
Tower 18

Tower 18
Engine Room 18
Engine Room 18
Exterior 19
Engine Room 19
Exterior 19
КОНТАКТЫ 20
Контактная информация 20
Телефоны 20
Время работы 20
Адрес 20

ХАРАКТЕРИСТИКИ

Обзор

Основная информация

Тип судна: Катер для спортивной рыбалки

Модельный год: 2007

Год постройки: 2007

Страна: United States

Кубрик: Да

Размеры

Длина общая: 68' 0" (20.73m)

Ширина: 19' 4" (5.89m)

Макс. осадка: 5' 5" (1.65m)

Скорость, вместимость и масса

Крейс. скорость: 35 Kts. (40 MPH)

Макс. скорость: 40 Kts. (46 MPH)

Дальность на макс. скорости: 650 Kts.

Водоизмещение: 115000 Pounds

Вместимость воды: 300 Gallons

Вместимость сточного бака: 200 Gallons

Объем топливного бака: 2900 Gallons

Размещение

Всего кают: 4

Спальные места: 8

Всего ком. состава: 4

Корпус и палуба

Материал корпуса: Fiberglass

Материал палубы: Fiberglass

Комплектация корпуса: Other

Информация о двигателе

Двигатели: 2

Производитель: MTU

Модель: 16V-2000's

Тип топлива: Diesel

Андрей Шестаков
ShestakovYachtSales.com
Телефон: +7(918)465-66-44
andrey@shestakovyachtsales.com

ПОДРОБНОЕ ОПИСАНИЕ

Vessel Walkthrough

MINE TIME is a vessel that has had a meticulous maintenance. She was custom built by the current owner with every Viking option available and numerous special upgrades. Her 2400HP MTU engines proved a comfortable 35 knot cruise and top speeds over 40. This is the only 68' with an additional custom fuel tank for a total of 2900 gallons, providing an extended range of an astounding 650 miles at 30 knots!

The total package of options is too extensive to list; however several highlights include teak deck and mezzanine, slide-out controls in cockpit, custom refrigerated bait tray well in mezzanine, custom tackle drawers under seating, custom rod storage under bridge seating, tuna tubes built into transom.

The interior options and custom features are just as extensive and impressive. Her accommodations provide for eight guests in four staterooms with four heads. This vessel provides a stunning combination of rich fabrics, high gloss cabinetry and wood work, custom granite, headliners and wall coverings throughout!

Salon

- Upgraded Sofa
- Cocktail Table
- Kenmore Clear Ice Maker
- Upgraded Viking Home Theatre System
- 46" Samsung 2013 LCD
- Salon Door w/Electric Door Opener
- Dimmers on Overhead Lighting
- Teak Valences
- Additional Backing in Headliner for Rod Holders
- Custom Wall Covering
- Wrapped Hatch Carpet
- Baby Ostrich Custom Headliner
- (2) Bar Stools w/Ostrich Backs
- Custom Amtico Floor

Galley/Dinette

- Upgraded King Mattress Tempurpedic
- Custom Master Closet
- Safe Under Lift-Up Bed

- 46' Samsung 2013 TV
- Dimmers on Overhead A/C
- Teak Top of Entry Credenza
- Teak End Tables
- Custom Rod Locker
- Private Bath w/Headhunter Head System, Granite Vanity Counter Top, Custom Amtico Sole, Custom Frameless Shower Door, Mirror Around Upper Vanity, Brass Faucet, Shower Fixtures & Doors

Master Stateroom

- Upgraded King Mattress Tempurpedic
- Custom Master Closet
- Safe Under Lift-Up Bed
- 46' Samsung 2013 TV
- Dimmers on Overhead A/C
- Teak Top of Entry Credenza
- Teak End Tables
- Custom Rod Locker
- Private Bath w/Headhunter Head System, Granite Vanity Counter Top, Custom Amtico Sole, Custom Frameless Shower Door, Mirror Around Upper Vanity, Brass Faucet, Shower Fixtures & Doors

Starboard Guest & Bath Stateroom

- New Mattress
- Over/Under Berths
- Teak Locker
- Dimmer on Overhead Lighting
- Guest Head w/Granite Top Vanity, Mirror, Headhunter Head System & Amtico Sole

Guest Stateroom Port & Starboard

- Island Queen Berth w/Tempurpedic
- Dimmers on Overhead Low Voltage A/C Lights
- 22" Samsung LED TV
- Guest Head w/Granite Vanity, Mirror Ceiling, Brass Fixtures & Headhunter Head

Crew Cabin

- New Mattress
- Upper/Lower Berths
- 15" Flat Screen T.V
- Dimmers on Overhead Light
- Ensuite Bath w/Corian Vanity, Mirrored ceiling, Brass Fixtures & Amtico Sole

Deck Equipment

- Bow Pulpit
- Freshwater Washdown on Bow Inside Anchor Locker
- Windlass Lewmar V4SS
- Fuel Fills on Both Port & Stbd Tuna Tower:
- (6) Tri-Color Integrated Illuminated Systems
- Control Box 60" w/Flush Mounted Compass
- Bench Seas w/Backrest
- Bridge Rail to Outer Leg
- Pipewelders 43' Outriggers, 3-Speaker Bridge Release
- Pipewelders Center Rigger
- Sat TV Dome
- Washdown Water in Tower

Cockpit

- Furuno 25KW UHD Navnet 3D Radar (2013)
- Furuno BB Multi Processor NavNet 3D System (2013)
- (2) Furuno 19" Color LCD Monitor Displays (2013)
- Furuno 8' Multi Function NavNet Display Tower (2013)
- Furuno Sounder HD Fishfinder (2013)
- Furuno Explorer/USA/Bahamas/Caribbean Vect NN3D Charts
- Furuno Interconnect Ethernet Hub
- (2) Furuno 19" Color LCD Monitor Displays (2013)
- Garmin GPS Map 7215 Nav System Display (2013)
- Garmin FL/Bahamas/Caribbean G2 Vision Charts (2013)
- Garmin GXM51 Weather/Audio XM Nav System (2013)

Electronics & Navigation Equipment

- Furuno 25KW UHD Navnet 3D Radar (2013)
- Furuno BB Multi Processor NavNet 3D System (2013)
- (2) Furuno 19" Color LCD Monitor Displays (2013)
- Furuno 8' Multi Function NavNet Display Tower (2013)

- Furuno Sounder HD Fishfinder (2013)
- Furuno Explorer/USA/Bahamas/Caribbean Vect NN3D Charts
- Furuno Interconnect Ethernet Hub
- (2) Furuno 19" Color LCD Monitor Displays (2013)
- Garmin GPS Map 7215 Nav System Display (2013)
- Garmin FL/Bahamas/Caribbean G2 Vision Charts (2013)
- Garmin GXM51 Weather/Audio XM Nav System (2013)

Fly Bridge Electronics & Equipment

- Recessed Electronic Boxes
- Storage Freezer w/ Dual Thermostat Controls
- DDEC Trolling Valves
- Single Level Controls for Helm Pod
- Exhaust Temperature Gauges
- Helm Air Conditioning
- Stainless Steel Gas Springs on Flybridge Bench Seas
- Push Button Catches for Electronic Boxes
- Starboard Floor Inside Port bench Seat for Rod Slips, Port and Starboard Side
- Release Teak Helm Pod
- Raised Standing Platform at Helm
- KVHV7 Sat Dome 2014
- Foot Pedals for Bow Thruster, (2) for Facing and (2) for Facing Aft
- (2) Electric Teaser Reels MIYA EPOCH Super US9 24 V
- 3 Sided Enclosure 2014
- Hand Rail Around Helm
- Hatch Over Bridge Ladder Opening - Hinged Inboard
- Fresh Water Outlet in Port Forward Cabinet
- Removable Flybridge Jumpseat Backrest

Engine & Mechanical Equipment

- MTU 16V-2000 CR, 2400 HP ea
- Power Steering to Both Engines
- (2) Onan 27.5KW Generators (Port 2600 Hrs, Starboard 2600 Hrs)
- Bow Thruster Controls
- 1200 GPD Watermaker w/Auto Back Flush
- Remote Control at Salon Electrical Panel for Watermaker
- Back Up Fuel Transfer Pump
- Headhunter Freshwater Pump
- Auxiliary DC Freshwater Pump
- Engine Room Speakers

- Remote Generator Starts/Stops on Bridge for Both Generators
- (2) Tool boxes
- Remote Generator Gauge Panels on Bridge for Both Generators
- Fuel Polishing System
- Voltage Stabilizer Transformer
- Awlgrip Engine Room
- Oil Change System to Dockside
- Access Door to Crew Quarters
- Underwater Exhaust System
- Additional Fuel Tank for a Total of 2900 Gallons (Total of 4 Tanks)
- Quick Disconnect for Bladder Tank Connection to Main Fuel Tank

Comments

March 2013 "Mine Time" under went a electronic and service maintenance and outfitting to include 160,000 @ Electronics Unlimited and 60,000 in DDEC to bring engines fully up to spec. All services are 100% up to date. Full sets of spares for Bahama operation. Custom galley outfitting and new bedding, sheets & covers throughout. Contact the Broker for full maintenance log.

Исключения

При продаже яхты исключаются личные вещи владельца.

Отказ от ответственности

Компания предоставляет описание судна или яхты добросовестно, но не может гарантировать точность этой информации, а также не ручается за техническое состояние. Покупатель должен проинструктировать своих агентов или оценщиков исследовать представленную информацию более подробно, по собственному желанию. Продажа судна или яхты, изменение цены или снятие с продажи будет происходить без предварительного уведомления.

ФОТОГРАФИИ

Salon

Dinette

Forward Starboard Salon

Galley

Galley & Companion Way

Master Stateroom

Master Bath

VIP Bow

VIP Bath

Mezzanine

Mezzanine

Mezzanine

Mezzanine

Engine Room Access

Helm

Helm

Helm

Helm

Bow

Forward Seat

Forward Seat

Bench Seat

Ladder

Pipe Work

Condition

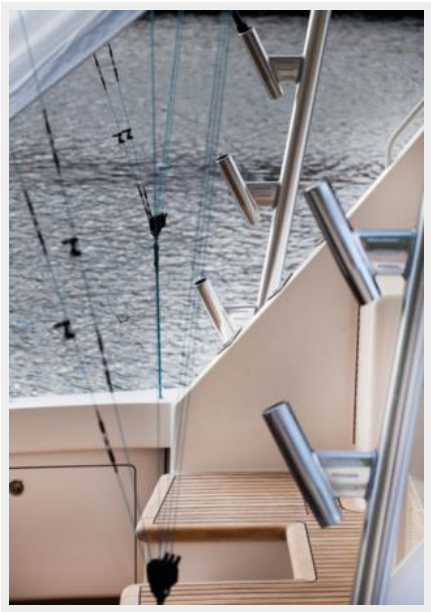

Shine

Андрей Шестаков
ShestakovYachtSales.com
Телефон: +7(918)465-66-44
andrey@shestakovyachtsales.com

Polish

Ground Tackle

Grond Tackle

Tower

Tower

Tower

Engine Room

Engine Room

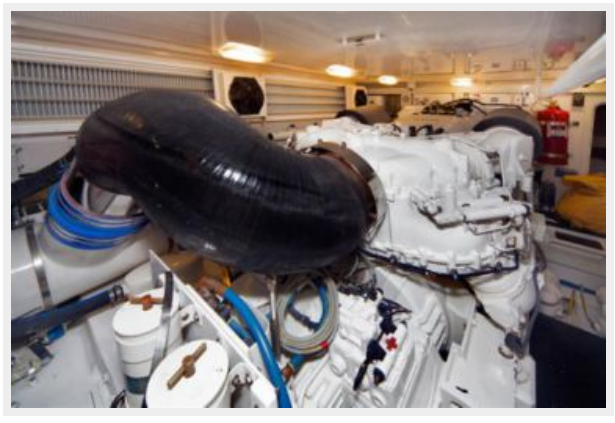

Engine Room

Exterior

Exterior

КОНТАКТЫ

Андрей Шестаков (Andrey Shestakov) – ведущий яхтенный брокер отдела продаж яхт и судов компании Shestakov Yacht Sales Inc. Официальный представитель Shestakov Yacht Sales Inc. для русскоговорящих клиентов в центральном офисе компании в Майами/Форт Лодердейл/Флорида/США.

Контактная информация

Email: **andrey@shestakovyachtsales.com**

Web: **shestakovyachtsales.com**

Телефоны

Краснодарский край: **+7(918)465-66-44**

США, Майами, Флорида: **+1(954)274-4435**

Время работы

Понедельник – Суббота: **9:00 - 21:00** EDT

Воскресенье: **Закрыто**

Адрес

Harbour Towne Marina, 850 NE 3rd St, STE 213, Dania, FL 33004