SHESTAKOV
Yacht Sales

UNWINED

Year Built: 1994

Model: Cruising Yacht

Price: PRICE ON APPLICATION

LOA: 33' (10.06mm)

Beam: 12.5

Max Draft: 2' 3" (0.69mm)

Cruise Speed: 21.72 Knots Kts. (25 MPH)

Max Speed: 30.41 Knots Kts. (35 MPH)

Our experienced yacht broker, Andrey Shestakov, will help you choose and buy a yacht that best suits your needs **UNWINED — n/a** from **our catalogue**. Presently, at **Shestakov Yacht Sales Inc.**, we have a wide variety of yachts available on **our sale's list**. We also work in close contact with all the big **yacht manufacturers** from all over the world.

If you would like to buy a yacht **UNWINED — n/a** or would like help answering any questions concerning purchasing, selling or chartering a yacht, please call **+1(954)274-4435**

TABLE OF CONTENTS

TABLE OF CONTENTS 2

SPECIFICATIONS 4

- Basic Information 4
- Dimensions 4
- Speed, Capacities and Weight 4
- Accommodations 4
- Hull and Deck Information 4
- Engine Information 5

PHOTOS 6

- Stern w/ Transom Door 6
- Foredeck 1 6
- Bowsprit Windlass 6
- Windlass - Rope Locke 6
- Foredeck Aft 6
- Helm Enclosure 6
- View Midships 7
- Cockpit 1 7
- Cockpit 2 7
- Helm 7
- Cockpit Wetbar 7
- Companion Seat 7
- Cabin Sole 8
- Salon Dinette 8
- Starboard Settee 8
- Starboard Settee w/ 2 Berths 8
- AM/FM/CD Player 8
- Sound Sys Amp 8
- Forward Stateroom 9

Stateroom Vanity 9
Stateroom Locker 9
Flatscreen TV 9
NEW Refrig./Freezer 10
Galley 10
Port Engine 10
Battery Charger 10
Kohler Generator 10
Starboard Engine 10
Starboard View - 'UNWINED' 11
CONTACTS 12
Contact details 12
Telephones 12
Office hours 12
Address 12

SPECIFICATIONS

Basic Information

Category: Cruising Yacht

Sub Category: Express

Model Year: 1994

Year Built: 1994

Dimensions

LOA: 33' (10.06mm)

LOD: 32' 10" (10.01mm)

Beam: 12.5

Max Draft: 2' 3" (0.69mm)

Speed, Capacities and Weight

Cruise Speed: 21.72 Knots Kts. (25 MPH)

Max Speed: 30.41 Knots Kts. (35 MPH)

Water Capacity: 46 Gallons

Holding Tank: 20 Gal Gallons

Fuel Capacity: 295 Gal Gallons

Accommodations

Total Cabins: 1

Total Berths: 2

Sleeps: 4

Total Heads: 1

Hull and Deck Information

Hull Material: Fiberglass

Deck Material: Fiberglass

Hull Configuration: Deep Vee

Hull Color: WHITE

Andrey Shestakov
ShestakovYachtSales.com/en
Tel: +1(954)274-4435 (USA)
andrey@shestakovyachtsales.com

Engine Information

Engines: 2

Manufacturer: Crusader

Engine Type: Inboard

Fuel Type: Gas

Andrey Shestakov
ShestakovYachtSales.com/en
Tel: +1(954)274-4435 (USA)
andrey@shestakovyachtsales.com

PHOTOS

Stern w/ Transom Door

Foredeck 1

Bowsprit Windlass

Windlass - Rope Locke

Foredeck Aft

Helm Enclosure

View Midships

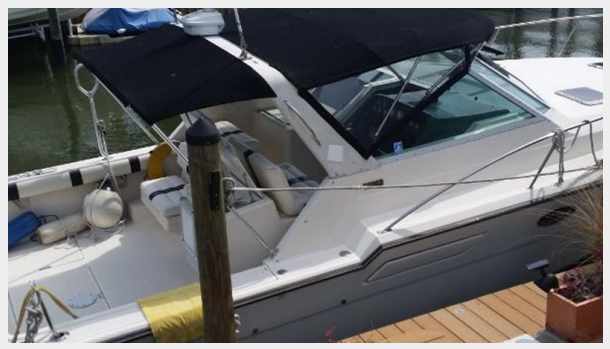

Cockpit 1

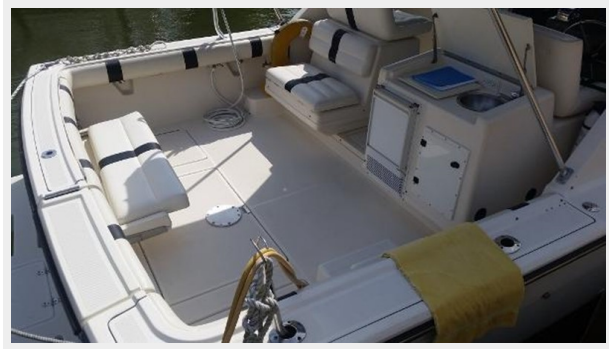

Cockpit 2

Helm

Cockpit Wetbar

Companion Seat

Cabin Sole

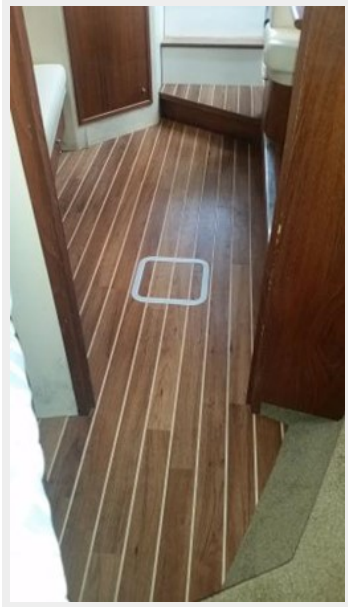

Salon Dinette

Starboard Settee

Starboard Settee w/ 2 Berths

AM/FM/CD Player

Sound Sys Amp

Forward Stateroom

Stateroom Vanity

Stateroom Locker

Flatscreen TV

NEW Refrig./Freezer

Galley

Port Engine

Battery Charger

Starboard Engine

Kohler Generator

Starboard View - 'UNWINED'

CONTACTS

Andrey Shestakov, leading yacht broker of the sales department of Shestakov Yacht Sales Inc. Shestakov Yacht Sales Inc., the official representative of the Miami/Fort Lauderdale FL headquarters.

Contact details

Email: **andrey@shestakovyachtsales.com**

Web: **shestakovyachtsales.com/en/**

Telephones

USA: **+1(954)274-4435**

Office hours

Monday – Saturday: **9:00 - 21:00** EDT

Sunday: **closed**

Address

Harbour Towne Marina, 850 NE 3rd St, STE 213, Dania, FL 33004