

## HOTEL WHISKEY — SEA RAY



**Builder:** [SEA RAY](#)

**Year Built:** 1997

**Model:** Motor Yacht

**Price:** PRICE ON APPLICATION

**Location:** United States

**LOA:** 42' 0" (12.80m)

**Beam:** 14' 3" (4.34m)

**Max Draft:** 3' 1" (0.94m)

**Cruise Speed:** 22 Kts. (25 MPH)

**Max Speed:** 26 Kts. (30 MPH)

Our experienced yacht broker, Andrey Shestakov, will help you choose and buy a yacht that best suits your needs **Hotel Whiskey — SEA RAY** from our catalogue. Presently, at Shestakov Yacht Sales Inc., we have a wide variety of yachts available on our sale's list. We also work in close contact with all the big yacht manufacturers from all over the world.

If you would like to buy a yacht **Hotel Whiskey — SEA RAY** or would like help answering any questions concerning purchasing, selling or chartering a yacht, please call **+1(954)274-4435**

---

# TABLE OF CONTENTS

---

TABLE OF CONTENTS	2
SPECIFICATIONS	4
Overview	4
Basic Information	4
Dimensions	4
Speed, Capacities and Weight	4
Accommodations	5
Hull and Deck Information	5
Engine Information	5
PHOTOS	6
Dinette	6
Salon Looking Forward	6
Salon Looking Aft	6
Cabin & Stateroom Entry	6
Galley Storage & Countertop	6
Galley	6
Galley Overview	7
Master Stateroom	7
Master Berth	7
Master Flat Screen TV	7
Master Vanity	8
Master Head & Shower	8
VIP Head	8
VIP Stateroom	8
Laundry/ Pantry Area	9
Aft Deck	9
fFybridge Seating	9
Helm Station	9

---

Port Bow at the Dock	9
Stern w/ Swim Platform	9
Port Side w/ Enclosures	10
Starboard Side	10
CONTACTS	11
Contact details	11
Telephones	11
Office hours	11
Address	11

---

# SPECIFICATIONS

---

## Overview

---

This 42' Sea Ray Aft Cabin is in nice condition. She is powered with desirable 3126 Caterpillar diesels (completely serviced late 2015). She has a great 2 stateroom/2 head layout with laundry/pantry room.

**This boat is ready to go cruising. Seller is looking for an offer.**

**PRICE JUST REDUCED!!**

## Basic Information

---

**Category:** Motor Yacht

**Model Year:** 1997

**Year Built:** 1997

**Country:** United States

**Vessel Top:** Bimini Top

**Fly Bridge:** Yes

**Cockpit:** Yes

## Dimensions

---

**LOA:** 42' 0" (12.80m)

**Beam:** 14' 3" (4.34m)

**Max Draft:** 3' 1" (0.94m)

## Speed, Capacities and Weight

---

**Cruise Speed:** 22 Kts. (25 MPH)

**Max Speed:** 26 Kts. (30 MPH)

**Displacement:** 27000 Pounds

**Water Capacity:** 120 Gallons

**Holding Tank:** 55 Gallons

**Fuel Capacity:** 350 Gallons

---

## Accommodations

---

**Total Cabins:** 2

**Total Heads:** 2

---

## Hull and Deck Information

---

**Hull Material:** Fiberglass

---

## Engine Information

---

**Engines:** 2

**Manufacturer:** Caterpillar

**Model:** 3126

**Engine Type:** Inboard

**Fuel Type:** Diesel

# PHOTOS

**Dinette**



**Salon Looking Forward**



**Salon Looking Aft**



**Cabin & Stateroom Entry**



**Galley Storage & Countertop**



**Galley**



**Galley Overview**



**Master Stateroom**



**Master Berth**



**Master Flat Screen TV**





**Master Vanity**



**Master Head & Shower**



**VIP Head**



**VIP Stateroom**





**Laundry/ Pantry Area**



**Aft Deck**



**fFybridge Seating**



**Helm Station**



**Port Bow at the Dock**



**Stern w/ Swim Platform**



**Port Side w/ Enclosures**



**Starboard Side**

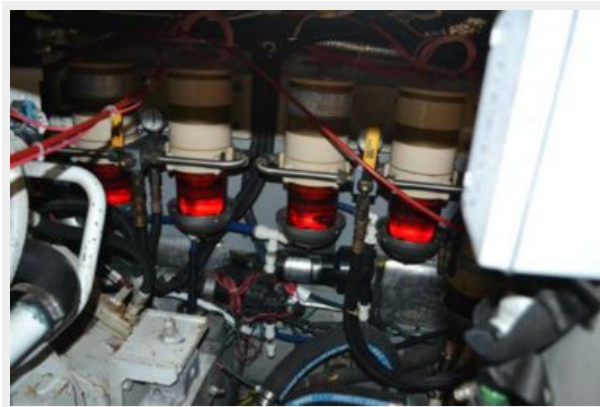

# CONTACTS

---

Andrey Shestakov, leading yacht broker of the sales department of Shestakov Yacht Sales Inc. Shestakov Yacht Sales Inc., the official representative of the Miami/Fort Lauderdale FL headquarters.

## Contact details

---

Email: [andrey@shestakovyachtsales.com](mailto:andrey@shestakovyachtsales.com)

Web: [shestakovyachtsales.com/en/](http://shestakovyachtsales.com/en/)

## Telephones

---

USA: +1(954)274-4435

## Office hours

---

Monday – Saturday: **9:00 - 21:00** EDT

Sunday: **closed**

## Address

---



Harbour Towne Marina, 850 NE 3rd St,  
STE 213, Dania, FL 33004