

SUNSET PRINCESS — AZIMUT



Builder: AZIMUT

Year Built: 2014

Model: Motor Yacht

Price: PRICE ON APPLICATION

Location: United States

LOA: 72' 0" (21.95m)

Beam: 18' 3" (5.56m)

Max Draft: 5' 8" (1.73m)

Cruise Speed: 30 Kts. (35 MPH)

Max Speed: 36 Kts. (41 MPH)

Our experienced yacht broker, Andrey Shestakov, will help you choose and buy a yacht that best suits your needs **Sunset Princess — AZIMUT** from our catalogue. Presently, at Shestakov Yacht Sales Inc., we have a wide variety of yachts available on our sale's list. We also work in close contact with all the big yacht manufacturers from all over the world.

If you would like to buy a yacht **Sunset Princess — AZIMUT** or would like help answering any questions concerning purchasing, selling or chartering a yacht, please call **+1(954)274-4435**

TABLE OF CONTENTS

TABLE OF CONTENTS	2
SPECIFICATIONS	5
Basic Information	5
Dimensions	5
Speed, Capacities and Weight	5
Accommodations	5
Hull and Deck Information	6
Engine Information	6
DETAILED INFORMATION	7
Vessel Walkthrough	7
Highlights	8
Exterior	9
Swim Platform	9
Garage & Hydraulically Lifts Up	10
Aft Deck	10
Salon/Dining	10
Audio & Visual Equipment	10
Lower Helm	11
Galley	11
Lower Companionway	11
Master Stateroom	11
Master Head	12
VIP Stateroom (Bow)	12
VIP Head	13
Guest Stateroom (Port)	13
Day Head/Port Head	13
Flybridge	13
Crew Quarters	14

Electronics	14
Engine Room	14
Exclusions	15
Disclaimer	15
PHOTOS	16
Port Profile	16
Sky view	16
Sky view profile	16
Aft	16
Aft deck facing port	16
Aft 2	16
Aft deck facing stern	17
Aft deck salon entry	17
Flybridge	17
Flybridge 2	17
Flybridge 3	17
Flybridge 4	17
Upper Helm	18
Helm Electronics	18
Salon	18
Dining	18
Sunroof	18
Lower helm	18
Lower helm facing port	19
Steering wheel	19
Galley	19
Master stateroom	19
Master stateroom facing starboard	19
Master stateroom facing port	19

Master head sinks	20
Master head shower	20
Separate washer and dryer	20
VIP stateroom (Bow)	20
VIP head	21
Guest stateroom	21
Port head	21
Engine room	21
Generators	22
Bow	22
Sunpads	22
Lit boat name	22
CONTACTS	23
Contact details	23
Telephones	23
Office hours	23
Address	23

SPECIFICATIONS

Basic Information

Category: Motor Yacht	Model Year: 2014
Year Built: 2014	Country: United States
Registration #: FL4203SJ	

Dimensions

LOA: 72' 0" (21.95m)	Beam: 18' 3" (5.56m)
Max Draft: 5' 8" (1.73m)	

Speed, Capacities and Weight

Cruise Speed: 30 Kts. (35 MPH)	Max Speed: 36 Kts. (41 MPH)
Gross Tonnage: 46 Pounds	Water Capacity: 291 Gallons
Holding Tank: 119 Gallons	Fuel Capacity: 1268 Gallons

Accommodations

Total Cabins: 3	Total Berths: 6
Sleeps: 6	Total Heads: 3
Captain Cabin: True	Crew Cabin: 1
Crew Berths: 1	Crew Sleeps: 1
Crew Heads: 1	

Hull and Deck Information

Hull Material: Fiberglass

Deck Material: Fiberglass

Hull Configuration: Deep Vee

Hull Color: Miami Silver

Hull Designer: Azimut

Exterior Designer: Stefano Righini

Interior Designer: Carlo Galeazzi

Engine Information

Engines: 2

Manufacturer: MAN

Model: V12

Engine Type: Inboard

Fuel Type: Diesel

DETAILED INFORMATION

Vessel Walkthrough

Sunset Princess is 2014 72S Azimut that is truly one of a kind! Equipped with twin MAN 1800-hp V-12 diesel engines with 288 hours along with dual 20 kW generators with 370 hours and 472 hours respectively (as of July 2016). There are three staterooms with three heads along with a very large salon/dining area that can seat as many as eight people. This vessel offers upper and lower helms with dual gyro stabilizers along with hydraulic bow and stern thrusters. The lower level includes the galley and staterooms while the crew quarters in aft section of the yacht.

Step aboard **Sunset Princess**, the aft deck is very large in comfort and style with a large dining table that is surrounded by U shaped seating. This area has upgraded teak flooring, two refrigerators, and Kenyan BBQ with a sink. As you make your way through the tri sliding doors, they create a full opening into the salon/dining area, the LED and accent lighting abounds or dine under the stars with the retractable sunroof. Custom wood flooring and electric Roman and cloth slatted blinds are also a part of the salon/dining area. Deluxe A/V system: Full Pioneer and Martin Logan interior sound system along with 4K resolution LED TV with DirecTV, Blu-Ray, and Apple TV, you will be relaxing and dining in luxury. The lower helm boasts upgraded twin electric alligator leather seats, custom electronics, electric port side window, and a starboard side door to access the side deck.

Stepping down to the lower deck on the starboard side, the galley is a chef's dream. Custom marble floors, wine cooler, large size dishwasher, roll out spice rack, additional separate ice maker, and central vacuum with special sweeper floor vacuum are just a few of the special touches. The lower companionway has a separate washer and dryer along with additional storage under the floor. The master stateroom will delight owners with custom wood flooring, larger hull windows, safe, and made to order cabinets. The master head has marble floors and an extra hanging section in the walk in closet to port. All of the staterooms are upgraded with custom fine fabrics, high end mattresses from Handcraft Mattress Company, blackout curtains, wood floors, electric Roman and cloth blinds, extra LED lighting, and electrical sockets. All heads are air conditioned with extra LED lighting in front of the mirror.

Sunset Princess has flybridge that accessible from the aft deck using a staircase. The flybridge has teak floors throughout with two reclining teak chairs to the aft. There is U shape seating to port across from the helm and a sunpad just forward of the helm. There is an electric awning that covers the aft portion of the bridge deck to keep you comfortable. There is an upgraded refrigerator and separate ice maker and wet bar. Owners and captains will enjoy the helm that has been enhanced since delivery with a steering wheel, hydraulic bow & stern thruster controls, dual GS Raymarine screens, Xenta joystick docking, auto pilot, depth and wind data.

Sunset Princess is located in Fort Lauderdale and easy to see. She combines class and elegance while enjoying the sport of yachting. To view a slide show of this listing put in your browser [http:// then copy: caryjohn.zenfolio.com/p951956757/slideshow](http://caryjohn.zenfolio.com/p951956757/slideshow) To view a video of this

listing put in your browser <http://> then copy: vimeo.com/176454375

Highlights

- Twin MAN 1800-Hp V-12 Diesel Engines with 288 Hours each as of July 2016
- Twin 20 kW generators with 370 Hours and 472 Hours respectively as of July 2016
- Dual gyro Seakeeper stabilizers
- Stainless lit boat name on transom
- Custom designer by owner: larger hull-side windows
- 11 underwater lights - all full color HD high power Ocean LED AC RGB with separate controls, color selection, and color cycling
- Hydraulic swim platform
- Teak flooring: swim platform, all steps, cockpit, flybridge, side decks, and fore decks
- SACS Abarth 695 Tributo "Ferrari" 4-Man Tender with upgraded Weber MPE 750 turbo charged engine
- Tender hauling launching system
- Tender stored in transom garage
- Life Raft - 6 person Winslow Offshore Plus
- Electric awning on bridge aft deck
- Custom interior wood flooring
- Custom Roman and cloth slatted blinds, all electric on main level and in all three staterooms
- LED dimmable lighting throughout
- Full color spectrum with cycling programs accent lighting in salon and dining area selectable via remote
- Sunroof/retractable hardtop over the dining area & lower helm
- Electric shade for salon sunroof
- Full JL Audio exterior sound system - cockpit, flybridge, bow
- Full Pioneer and Martin Logan interior sound system in dining and salon
- Bose systems in galley and staterooms
- Apple TV, Blu-Ray players, and DIRECTV
- TracVision HD7 Satellite system
- 4K Resolution Flat Screen TV in salon
- AV Systems controlled by StreamSurfer iPad automation
- Cellular, WiFi, and FM Boosters
- Custom Marble flooring in galley and master head
- Wine cooler in galley
- Central vacuum throughout boat with special floor sweeper vacuum in galley
- Large sized dishwasher in galley
- Roll out spice rack in galley
- Custom high end mattress sets by Handcraft Mattress Company in all staterooms
- Safe in master stateroom
- Custom exterior larger windows in master stateroom (larger design for this owner)

- Separate washer and dryer
- Twin helm seats, electronically adjustable in full alligator leather in lower helm
- Electric port side window by helm and full starboard side access door to side deck in lower helm
- Custom helm with steering wheel on flybridge post delivery
- Retractable Bimini - electric/hydraulic - rated for high speed/high wind
- Refrigerator and separate ice maker on flybridge
- Raymarine AIS
- Raymarine remote control auto pilot
- GOST security alarm system, camera monitoring system, vessel tracking system
- 6 Each Panasonic cameras: 1 flybridge forward, 1 flybridge backward, 1 cockpit, 1 port docking, 1 starboard docking, 1 engine room plus FLIR night vision
- Raymarine Platinum GS165 electronics with platinum charts
- Dual GPS for chartplotters
- Hydraulic variable bow and stern thrusters
- EPIRB
- Extended Warranty - Passport Premiere: also covers tender boat and transferable to new owner, six years from date of purchase of vessel.

Exterior

- Stainless Lit Boat Name on Transom: **UPGRADE**
- 11 Underwater lights full color HD high power - Ocean LED AC RGB with separate controls, color selection, and color cycling: **UPGRADE**
- Mosquito nets for portholes: **UPGRADE**
- Ultra 316 Stainless Steel Anchor and Ultra FLIP Swivel: **UPGRADE**
- Chain washing system: **UPGRADE**
- (2) Glendenning Cable Masters: **UPGRADE**
- Teak walkways and steps: **UPGRADE**
- Lighted steps and walkway: **UPGRADE**
- Miami Silver painted hull: **UPGRADE**
- Unique tail fin styling on the trailing edge of the sun deck: **UPGRADE**
- Custom designed by owner - larger hull-side windows: **UPGRADE**
- Extra high safety handrails for children and pets
- Electric search light

Swim Platform

- Hydraulic swim platform: **UPGRADE**
- Teak on swim platform: **UPGRADE**

Garage & Hydraulically Lifts Up

- SACS Abarth 695 Tributo Ferrari 4-Man Tender: **UPGRADE**
- Tender hauling-launching system: **UPGRADE**
- Additional hose installed in garage for tender or jet ski washing: **UPGRADE**

Aft Deck

- Teak flooring: **UPGRADE**
- Two refrigerators: **UPGRADE**
- Kenyan BBQ with sink, slides out electrically port side: **UPGRADE**
- Passarelle
- Glass sliding doors are tri sliding to create full opening
- Sun pad seating surrounds a cocktail table that converts to a electric cockpit table for dining
- Dual side door for easy boarding when docked

Salon/Dining

- Full color accent lighting with cycling programs selectable via remote: **UPGRADE**
- Dimmable LED lighting: **UPGRADE**
- Electric shade for salon sunroof: **UPGRADE**
- Deluxe salon door curtain: **UPGRADE**
- Extra electrical light sockets: **UPGRADE**
- Roman and cloth slatted blinds, all electric: **UPGRADE**
- Custom wood flooring: **UPGRADE**
- (6) Custom Italian Made Chairs in red: **UPGRADE**
- Dual cocktail table and ottoman
- Sunroof/Retractable hardtop
- Storage for all glasses, plates, and flatware

Audio & Visual Equipment

- Bose systems in all staterooms and galley: **UPGRADE**
- Apple TV: **UPGRADE**
- Blu-Ray players: **UPGRADE**
- DirecTV: **UPGRADE**
- TracVision HD7 satellite system: **UPGRADE**
- AV systems in all rooms controlled by StreamSurfer iPad automation: **UPGRADE**
- FM booster: **UPGRADE**
- Cellular booster: **UPGRADE**
- WiFi booster: **UPGRADE**

- Full JL Exterior sound system in cockpit, flybridge, and bow: **UPGRADE**
- Full Pioneer and Martin Logan interior sound system in dining and salon: **UPGRADE**
- 4K Resolution TV in salon: **UPGRADE**
- Flat screen LED TVs throughout

Lower Helm

- Twin helm seats, electronically adjustable in full alligator leather: **UPGRADE**
- Electric port side window and full starboard side access door to side deck: **UPGRADE**
- Extra electrical sockets: **UPGRADE**
- Hydraulic variable bow and stern thrusters: **UPGRADE**
- Raymarine GS165 dual chart plotters: **UPGRADE**
- See electronics for electrical and navigation

Galley

- Additional separate ice maker: **UPGRADE**
- Custom marble flooring: **UPGRADE**
- Wine cooler: **UPGRADE**
- Large sized dishwasher: **UPGRADE**
- Roll out spice rack: **UPGRADE**
- Central vacuum with special sweeper vacuum: **UPGRADE**
- Extra electrical sockets: **UPGRADE**
- LED dimmable lighting: **UPGRADE**
- Custom sky light: **UPGRADE**
- Miele appliances
- Air re-circulation system
- Located below deck and starboard side giving greater room to prepare foods
- Cookware
- Dishes and silverware

Lower Companionway

- Separate washer and dryer: **UPGRADE**
- Pantry storage under floor hallway: **UPGRADE**
- Custom wood floors: **UPGRADE**

Master Stateroom

- Custom cabinet: **UPGRADE**

- Blackout curtains: **UPGRADE**
- Extra electrical sockets: **UPGRADE**
- Safe: **UPGRADE**
- Bed trim lighting: **UPGRADE**
- Light switches located next to bed: **UPGRADE**
- Custom larger hull windows: **UPGRADE**
- Custom high end mattress - Handcraft Mattress Company: **UPGRADE**
- Custom wood flooring: **UPGRADE**
- Custom Roman and cloth slatted blinds, all electric: **UPGRADE**
- Located at the center of the vessel with a full-beam and full height
- Large chest of drawers for storage
- Stylish with fine custom fabrics and leather decor

Master Head

- Air conditioned: **UPGRADE**
- Extra hanging section with custom LED lighting in walk in closet: **UPGRADE**
- Custom marble flooring: **UPGRADE**
- Extra LED lighting in front of mirror: **UPGRADE**
- Extra quiet exhaust fan: **UPGRADE**
- Gold foil-laminated crystal twin sinks
- Large shower stall fitted with shower jets
- Tecma toilet
- Walk in closet

VIP Stateroom (Bow)

- Blackout curtains: **UPGRADE**
- Extra electrical sockets: **UPGRADE**
- Bed trim lights: **UPGRADE**
- Light switches located next to bed: **UPGRADE**
- Full length custom mirror: **UPGRADE**
- Custom high end mattress - Handcraft Mattress Company: **UPGRADE**
- Custom Roman and cloth slatted blinds, all electric: **UPGRADE**
- Custom wood floors: **UPGRADE**
- Bow location
- Central positioned bed with ample storage room
- Large horizontal windows allowing for plenty of sunlight
- Storage cabinets located underneath portlights
- Stylish with fine custom fabrics and leather decor

VIP Head

- Air conditioned: **UPGRADE**
- LED lighting and extra lighting in front of mirror: **UPGRADE**
- Extra quiet exhaust fan: **UPGRADE**
- Gold foil-laminated crystal sink
- Large shower stall fitted with shower jets
- Tecma toilet

Guest Stateroom (Port)

- Blackout curtains: **UPGRADE**
- Extra electrical light sockets: **UPGRADE**
- Bed trim lights: **UPGRADE**
- Light switches next to beds: **UPGRADE**
- LED lighting: **UPGRADE**
- Custom high end mattresses - Handcraft Mattress Company: **UPGRADE**
- Custom Roman and cloth slatted blinds, all electric: **UPGRADE**
- Custom wood flooring: **UPGRADE**
- Closet is custom LED lit: **UPGRADE**
- (2) Twin sized berths

Day Head/Port Head

- Air conditioned: **UPGRADE**
- LED lighting: **UPGRADE**
- Extra lighting in front of mirror: **UPGRADE**
- Extra quiet exhaust fan: **UPGRADE**
- Gold foil-laminated crystal sink
- Large shower stall fitted with shower jets
- Tecma toilet

Flybridge

- Custom helm post delivery: **UPGRADE**
 - Steering wheel
 - Dual GS Raymarine screens
 - Xenta joystick docking
 - Autopilot
 - Depth
 - Wind data

- Electric shifters: **UPGRADE**
- Variable hydraulic bow and stern thrusters: **UPGRADE**
- Teak flooring: **UPGRADE**
- Two floodlights on aft of flybridge: **UPGRADE**
- Docking station: **UPGRADE**
- Two cockpit chairs: **UPGRADE**
- Electric awning for aft cockpit: **UPGRADE**
- Dimmable LED lighting: **UPGRADE**
- Extra electrical sockets: **UPGRADE**
- Refrigerator and separate ice maker: **UPGRADE**
- Full helm with dual chart plotters and all controls on flybridge: **UPGRADE**
- Large sun pad for sunbathing or seating area surrounds a cocktail table that converts to a high teak table for dining
- Wet bar
- See electronics for electrical and navigation

Crew Quarters

- Two berth crew quarters located in aft
- Crew quarters equipped with a full head

Electronics

- Raymarine AIS 650 Radar/DSM 300 Instruments: **UPGRADE**
- Raymarine Remote Control Auto Pilot: **UPGRADE**
- Dual GPS for Chartplotters: **UPGRADE**
- Two LCD MAN engine monitors in lower helm: **UPGRADE**
- FLIR Night Vision Camera: **UPGRADE**
- GOST Security Alarm System: **UPGRADE**
- GOST Camera Monitoring System: **UPGRADE**
- GOST Vessel Tracking System: **UPGRADE**
- 6 Each Panasonic Cameras - 1 flybridge forward, 1 flybridge backward, 1 cockpit, 1 port docking, 1 starboard docking, 1 engine room with FLIR night vision
- Additional Panasonic and Raymarine Cameras to view all main areas, docking angles, and engine room - tied to Raymarine chart plotters: **UPGRADE**
- Life Raft - 6 person Winslow Offshore Plus: **UPGRADE**
- EPIRB: **UPGRADE**
- Raymarine Platinum GS165 Electronics package with platinum charts: **UPGRADE**

Engine Room

- Hydraulic variable bow and stern thrusters 10Kw: **UPGRADE**
- Dual Seakeeper gyro stabilizers: **UPGRADE**
- Newport 700MKII Spectra water maker: **UPGRADE**
- Twin MAN 1800-Hp V-12 Diesel Engines with 288 hours each as of July 2016
- Twin 20kW generators with 370 hours and 472 hours respectively as of July 2016
- 50 Amp shore hook up, full dual ISO voltage boosters and isolators
- Full oil change system
- Crash pump
- Double Racor filters on main engines
- Emergency bilge water discharge
- Extended Warranty - Passport Premiere - Also covers tender and is transferable to new owner, six years from date of purchase of vessel.

Services: Seakeepers/Zincs - May 2016 Bottom/Anti-Fouling - September 2016 MAN Services - September 2016

Exclusions

Owner's personal belongings.

Disclaimer

The Company offers the details of this vessel or yacht in good faith but cannot guarantee or warrant the accuracy of this information nor warrant the condition of the vessel. A buyer should instruct his representatives, agents, or his surveyors, to investigate such details as the buyer desires validated. This vessel or yacht is offered subject to prior sale, price change, or withdrawal without notice.

PHOTOS

Port Profile



Sky view



Sky view profile



Aft



Aft 2



Aft deck facing port



Aft deck facing stern



Aft deck salon entry



Flybridge



Flybridge 2



Flybridge 3



Flybridge 4



Upper Helm



Helm Electronics



Salon



Dining



Sunroof



Lower helm



Lower helm facing port



Steering wheel



Galley



Master stateroom

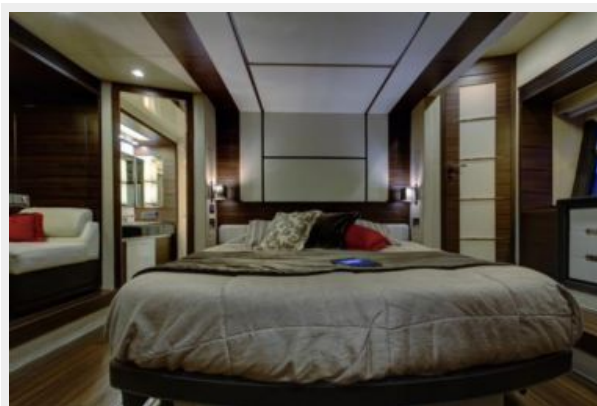

Master stateroom facing starboard

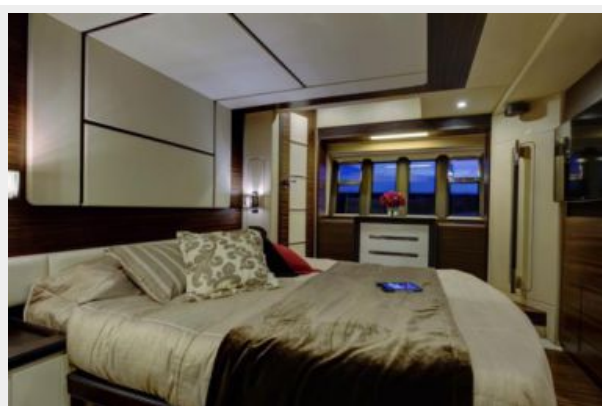

Master stateroom facing port



Master head sinks



Master head shower



Separate washer and dryer



VIP stateroom (Bow)



VIP head



Guest stateroom



Port head



Engine room

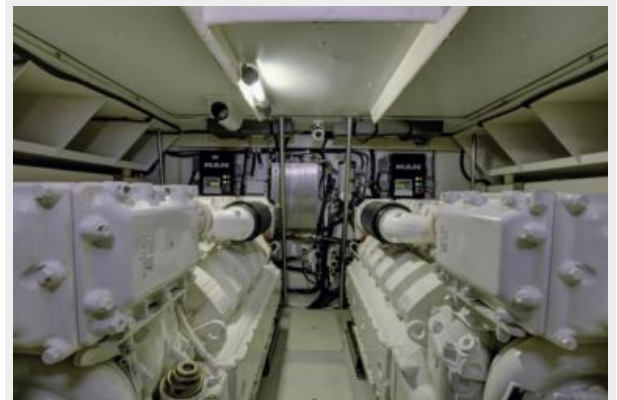

Generators



Bow



Sunpads



Lit boat name



CONTACTS

Andrey Shestakov, leading yacht broker of the sales department of Shestakov Yacht Sales Inc. Shestakov Yacht Sales Inc., the official representative of the Miami/Fort Lauderdale FL headquarters.

Contact details

Email:
andrey@shestakovyachtsales.com

Web: shestakovyachtsales.com/en/

Telephones

USA: **+1(954)274-4435**

Office hours

Monday – Saturday: **9:00 - 21:00 EDT**

Sunday: **closed**

Address



Harbour Towne Marina, 850 NE 3rd St,
STE 213, Dania, FL 33004