

## UHANE — WHITBY BOAT WORKS



**Builder:** WHITBY BOAT WORKS

**Year Built:** 1974

**Model:** Center Cockpit

**Price:** PRICE ON APPLICATION

**Location:** United States

**LOA:** 42' 0" (12.80m)

**Beam:** 13' 0" (3.96m)

**Min Draft:** 5' 0" (1.52m)

Our experienced yacht broker, Andrey Shestakov, will help you choose and buy a yacht that best suits your needs **UHANE — WHITBY BOAT WORKS** from our catalogue. Presently, at Shestakov Yacht Sales Inc., we have a wide variety of yachts available on our sale's list. We also work in close contact with all the big yacht manufacturers from all over the world.

If you would like to buy a yacht **UHANE — WHITBY BOAT WORKS** or would like help answering any questions concerning purchasing, selling or chartering a yacht, please call **+1(954)274-4435**

# TABLE OF CONTENTS

TABLE OF CONTENTS	2
SPECIFICATIONS	5
Overview	5
Basic Information	5
Dimensions	5
Speed, Capacities and Weight	5
Accommodations	6
Hull and Deck Information	6
Engine Information	6
DETAILED INFORMATION	7
42' Whitby walkthrough	7
42' Whitby Accomodations	7
42' Whitby Salon	7
42' Whitby Galley	7
42' Whitby Electronics	7
42' Whitby Ground Tackle	8
42' Whitby Sails Inventory	8
42' Whitby Upgrades	8
Exclusions	9
Disclaimer	9
PHOTOS	10
42' Whitby starboard forward profile	10
42' Whitby port forward profile	10
42' Whitby at anchor photo1	10
42' Whitby at anchor photo2	10
42' Whitby Profurl roller furling	10
42' Whitby anchor windlass	10
42' Whitby center cockpit	11

42' Whitby master stateroom companionway	11
42' Whitby Anderson 52 winches	11
42' Whitby cockpit electronics1	11
42' Whitby cockpit electronics2	11
42' Whitby salon port settee	11
42' Whitby salon starboard photo1	12
42' Whitby salon starboard photo2	12
42' Whitby nav station	12
42' Whitby galley	12
42' Whitby galley refrigerator	12
42' Whitby galley Technautics freezer	12
42' Whitby galley stainless steel sinks photo1	13
42' Whitby propane stove	13
42' Whitby galley stainless steel sinks photo2	13
42' Whitby galley storage	13
42' Whitby galley pantry	13
42' Whitby master stateroom companionway	13
42' Whitby chart storage	14
42' Whitby master stateroom	14
42' Whitby master stateroom - cockpit steps	14
42' Whitby master stateroom storage	14
42' Whitby master stateroom head	14
42' Whitby guest stateroom	14
42' Whitby guest stateroom storage	15
42' Whitby guest stateroom head	15
42' Whitby generator controls	15
42' Whitby auxiliary	15
42' Whitby Racor fuel filters	15
42' Whitby generator	15

---

42' Whitby Kyocera solar panels	16
42' Whitby KISS wind generator	16
CONTACTS	17
Contact details	17
Telephones	17
Office hours	17
Address	17

---

---

# SPECIFICATIONS

---

## Overview

---

Uhane a Whitby 42 has been home for it's owners for the last 16 years and is ready to take new owners on there chosen adventure. Uhane has the ability to stay on the hook for extended periods or you visit your favorite marina. She a ketch rig that has with many custom upgrades that make this Whitby 42 a pleasure to sail. One of the weak links on any Whitby 42 is a undersized rudder. The owners have addressed this issue by enlarging the boats rudder following the original designer( Ted Brewer) guidelines and keeping the upgrade inline with design specs of the rest of the steering gear. Uhane has two staterooms, two heads with walk thru and entrance ways from the cockpit. She is easy to see in downtown St. Petersburg, FL.

## Basic Information

---

**Category:** Center Cockpit

**Sub Category:** Cruising Sailboat

**Model Year:** 1974

**Year Built:** 1974

**Country:** United States

**Cockpit:** Yes

## Dimensions

---

**LOA:** 42' 0" (12.80m)

**Beam:** 13' 0" (3.96m)

**Min Draft:** 5' 0" (1.52m)

## Speed, Capacities and Weight

---

**Displacement:** 23500 Pounds

**Water Capacity:** 150 Gallons

**Holding Tank:** 25 Gallons

**Fuel Capacity:** 220 Gallons

---

## Accommodations

---

**Total Cabins:** 2

**Total Berths:** 3

**Total Heads:** 2

---

## Hull and Deck Information

---

**Hull Material:** Fiberglass

**Hull Configuration:** Monohull

---

## Engine Information

---

**Engines:** 1

**Manufacturer:** Ford Lehman

**Engine Type:** Inboard

**Fuel Type:** Diesel

---

## DETAILED INFORMATION

---

---

### 42' Whitby walkthrough

---

Entering the Uhane's well protected cockpit you have the option to enter the vessel thru two companionways. One goes to the salon and the other goes to the master stateroom. The forward cabin has access to a large chain locker, storage to both starboard and port, large v-berth with guest head, privacy door. The salon has a L - shaped settee to port, to starboard is small fold down table, lockers and storage, Just aft is a chart station. Back to port is a upgraded u-shaped galley. Hatches and SS ports provided ventilation. Starboard there is a walk thru to a full width master with ensuite head. Good storage through out.

---

### 42' Whitby Accomodations

---

Uhane offers a large master stateroom with ensuite head aft and a guest stateroom forward with ensuite head and large v-berth. both heads have Corian counter tops.

---

### 42' Whitby Salon

---

Uhane salon is spacious and has chart table to starboard, u-shaped galley aft to port, L-shaped settee to port, Starboard storage drawers and cabinets. Hatches and SS ports for ventilation

---

### 42' Whitby Galley

---

Spacious U-shaped

Upgraded Corian counter tops

Upgraded stainless steel sinks

Upgraded refrigerator / freezer systems

Excellent storage

---

### 42' Whitby Electronics

---

Furuno 1734 C Radar/Chart plotter

ICOM M802 SSB with Pactor PTC-Ilex modem

ICOM M502 vhf with remote in cockpit

Navman depth and speed (paddlewheel)

Simrad Ap 20 Autopilot

Garmin 126 gps

---

## 42' Whitby Ground Tackle

---

55 lb Rocna on 200' 5/16th Chain with 150 feet of 5/8 inch strand

55 lb Super Max on 160' 5/16th Chain with 150 feet of 5/8 inch 3 strand

Fortress FX 37

Maxwell HWC 1500 windless

---

## 42' Whitby Sails Inventory

---

2007Mac 4 Batten Main Sail

2007 Mac 130 Genoa on Profurl roller furling

2007 Mac Cruising Spinnaker

Storm Sail

Mizzen Sail

---

## 42' Whitby Upgrades

---

Rudder - The boat's rudder was enlarged, following the guidelines provided by the designer Ted Brewer to ensure the rudders dimensions remained within the engineering specs of the rest of the steering gear

Steering - A second tiller arm was added to the rudder post and a second hydraulic steering system to accommodate the autopilot, completely separating the hydraulic system of the steering wheel and auto pilot. If there is a problem with one steering system then the other one is available.

Galley - The countertops in the galley were replaced with Corian. During that process we replaced the galley sinks with two stainless steel 12 x 13 x 7 1/2 sinks.

Freezer/Refrigerator systems - Both the Refrigerator and Freezer were rebuilt. Giving you separate refrigerator and freezer boxes. Each with its own cooling system. The freezer is



cooled by a Techanautics Cool Blue 12 volt holding plate system and the Frigerator has an Adler Barbour 12 evaporator plate system.

Heads - Corian counter tops were also installed in both heads

Cockpit Dodger - New dodger in October 2016

## **Exclusions**

---

Owner's personal belongings.

## **Disclaimer**

---

The Company offers the details of this vessel or yacht in good faith but cannot guarantee or warrant the accuracy of this information nor warrant the condition of the vessel. A buyer should instruct his representatives, agents, or his surveyors, to investigate such details as the buyer desires validated. This vessel or yacht is offered subject to prior sale, price change, or withdrawal without notice.

# PHOTOS

**42' Whitby starboard forward profile**



**42' Whitby port forward profile**



**42' Whitby at anchor photo1**



**42' Whitby at anchor photo2**



**42' Whitby Profurl roller furling**



**42' Whitby anchor windlass**



**42' Whitby center cockpit**



**42' Whitby master stateroom companionway**



**42' Whitby Anderson 52 winches**



**42' Whitby cockpit electronics1**



**42' Whitby cockpit electronics2**



**42' Whitby salon port settee**



**42' Whitby salon starboard photo1**

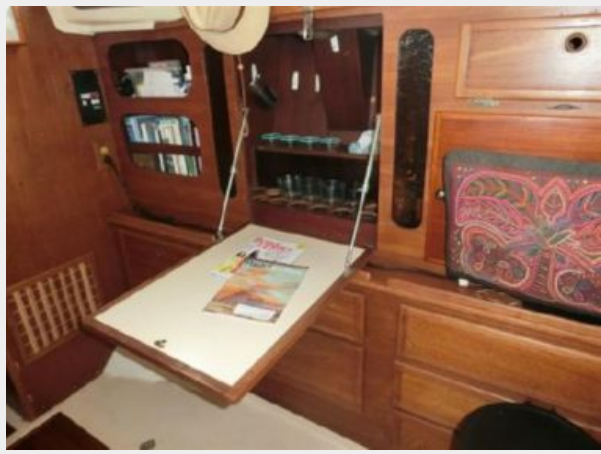

**42' Whitby salon starboard photo2**

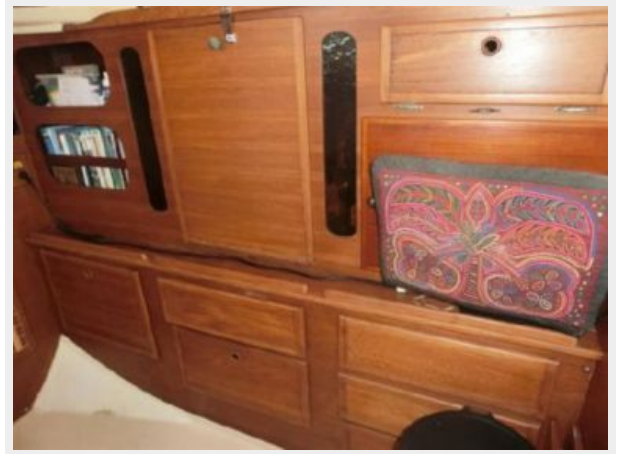

**42' Whitby nav station**



**42' Whitby galley**



**42' Whitby galley refrigerator**



**42' Whitby galley Technautics freezer**



**42' Whitby propane stove**



**42' Whitby galley stainless steel sinks photo1**



**42' Whitby galley stainless steel sinks photo2**



**42' Whitby galley storage**



**42' Whitby galley pantry**



**42' Whitby master stateroom companionway**



**42' Whitby chart storage**



**42' Whitby master stateroom**



**42' Whitby master stateroom - cockpit steps**



**42' Whitby master stateroom storage**

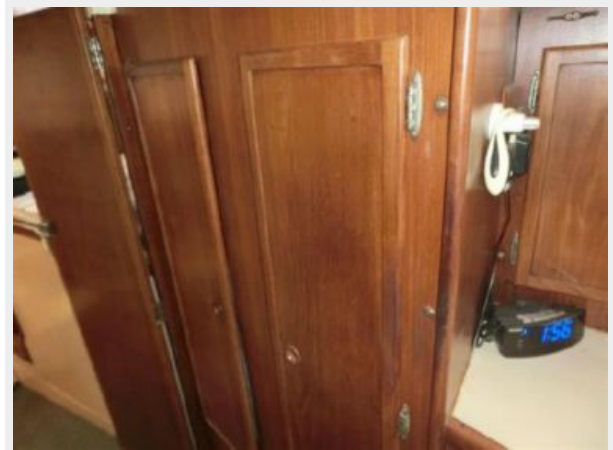

**42' Whitby master stateroom head**



**42' Whitby guest stateroom**



**42' Whitby guest stateroom storage**



**42' Whitby guest stateroom head**



**42' Whitby generator controls**



**42' Whitby auxiliary**



**42' Whitby Racor fuel filters**



**42' Whitby generator**



### 42' Whitby Kyocera solar panels



### 42' Whitby KISS wind generator





---

# CONTACTS

---

Andrey Shestakov, leading yacht broker of the sales department of Shestakov Yacht Sales Inc. Shestakov Yacht Sales Inc., the official representative of the Miami/Fort Lauderdale FL headquarters.

---

## Contact details

---

Email: [andrey@shestakovyachtsales.com](mailto:andrey@shestakovyachtsales.com)

Web: [shestakovyachtsales.com/en/](http://shestakovyachtsales.com/en/)

---

## Telephones

---

USA: +1(954)274-4435

---

## Office hours

---

Monday – Saturday: **9:00 - 21:00** EDT

Sunday: **closed**

---

## Address

---



Harbour Towne Marina, 850 NE 3rd St,  
STE 213, Dania, FL 33004