

## UHANE — WHITBY BOAT WORKS



**Судостроитель:** WHITBY BOAT WORKS

**Год постройки:** 1974

**Модель:** Center Cockpit

**Цена:** ЦЕНА ЯХТЫ ПО ЗАПРОСУ

**Местонахождение:** United States

**Длина общая:** 42' 0" (12.80m)

**Ширина:** 13' 0" (3.96m)

**Мин. осадка:** 5' 0" (1.52m)

Купить **UHANE — WHITBY BOAT WORKS** а также выбрать подходящую вам яхту из нашего каталога яхт вам поможет опытный яхтенный брокер Андрей Шестаков. На сегодняшний день компания **Shestakov Yacht Sales Inc.** имеет большое количество яхт в собственном списке продаж, а также тесно сотрудничает со всеми крупными яхтенными производителями по всему миру.

Для того чтобы купить яхту **UHANE — WHITBY BOAT WORKS** а также проконсультироваться по любому вопросу связанному с покупкой, продажей, чартером яхт позвоните по телефону **+7(918)465-66-44**.

# ОГЛАВЛЕНИЕ

ОГЛАВЛЕНИЕ	2
ХАРАКТЕРИСТИКИ	5
Обзор	5
Основная информация	5
Размеры	5
Скорость, вместимость и масса	5
Размещение	6
Корпус и палуба	6
Информация о двигателе	6
ПОДРОБНОЕ ОПИСАНИЕ	7
42' Whitby walkthrough	7
42' Whitby Accomodations	7
42' Whitby Salon	7
42' Whitby Galley	7
42' Whitby Electronics	7
42' Whitby Ground Tackle	8
42' Whitby Sails Inventory	8
42' Whitby Upgrades	8
Исключения	9
Отказ от ответственности	9
ФОТОГРАФИИ	10
42' Whitby starboard forward profile	10
42' Whitby port forward profile	10
42' Whitby at anchor photo1	10
42' Whitby at anchor photo2	10
42' Whitby Profurl roller furling	10
42' Whitby anchor windlass	10
42' Whitby center cockpit	11

42' Whitby master stateroom companionway	11
42' Whitby Anderson 52 winches	11
42' Whitby cockpit electronics1	11
42' Whitby cockpit electronics2	11
42' Whitby salon port settee	11
42' Whitby salon starboard photo1	12
42' Whitby salon starboard photo2	12
42' Whitby nav station	12
42' Whitby galley	12
42' Whitby galley refrigerator	12
42' Whitby galley Technautics freezer	12
42' Whitby galley stainless steel sinks photo1	13
42' Whitby propane stove	13
42' Whitby galley stainless steel sinks photo2	13
42' Whitby galley storage	13
42' Whitby galley pantry	13
42' Whitby master stateroom companionway	13
42' Whitby chart storage	14
42' Whitby master stateroom	14
42' Whitby master stateroom - cockpit steps	14
42' Whitby master stateroom storage	14
42' Whitby master stateroom head	14
42' Whitby guest stateroom	14
42' Whitby guest stateroom storage	15
42' Whitby guest stateroom head	15
42' Whitby generator controls	15
42' Whitby auxiliary	15
42' Whitby Racor fuel filters	15
42' Whitby generator	15

---

42' Whitby Kyocera solar panels	16
42' Whitby KISS wind generator	16
КОНТАКТЫ	17
Контактная информация	17
Телефоны	17
Время работы	17
Адрес	17

---

# ХАРАКТЕРИСТИКИ

## Обзор

Uhane a Whitby 42 has been home for it's owners for the last 16 years and is ready to take new owners on there chosen adventure. Uhane has the ability to stay on the hook for extended periods or you visit your favorite marina. She a ketch rig that has with many custom upgrades that make this Whitby 42 a pleasure to sail. One of the weak links on any Whitby 42 is a undersized rudder. The owners have addressed this issue by enlarging the boats rudder following the original designer( Ted Brewer) guidelines and keeping the upgrade inline with design specs of the rest of the steering gear. Uhane has two staterooms, two heads with walk thru and entrance ways from the cockpit. She is easy to see in downtown St. Petersburg, FL.

## Основная информация

**Тип судна:** Center Cockpit

**Подкатегория:** Крейсерская яхта

**Модельный год:** 1974

**Год постройки:** 1974

**Страна:** United States

**Кубрик:** Да

## Размеры

**Длина общая:** 42' 0" (12.80m)

**Ширина:** 13' 0" (3.96m)

**Мин. осадка:** 5' 0" (1.52m)

## Скорость, вместимость и масса

**Водоизмещение:** 23500 Pounds

**Вместимость воды:** 150 Gallons

**Вместимость сточного бака:** 25 Gallons

**Объем топливного бака:** 220 Gallons

## Размещение

---

Всего кают: 2

Всего коек: 3

Всего ком. состава: 2

## Корпус и палуба

---

Материал корпуса: Fiberglass

Комплектация корпуса: Monohull

## Информация о двигателе

---

Двигатели: 1

Производитель: Ford Lehman

Тип двигателя: Inboard

Тип топлива: Diesel

---

# ПОДРОБНОЕ ОПИСАНИЕ

---

## 42' Whitby walkthrough

---

Entering the Uhane's well protected cockpit you have the option to enter the vessel thru two companionways. One goes to the salon and the other goes to the master stateroom. The forward cabin has access to a large chain locker, storage to both starboard and port, large v-berth with guest head, privacy door. The salon has a L - shaped settee to port, to starboard is small fold down table, lockers and storage, Just aft is a chart station. Back to port is a upgraded u-shaped galley. Hatches and SS ports provided ventilation. Starboard there is a walk thru to a full width master with ensuite head. Good storage through out.

## 42' Whitby Accomodations

---

Uhane offers a large master stateroom with ensuite head aft and a guest stateroom forward with ensuite head and large v-berth. both heads have Corian counter tops.

## 42' Whitby Salon

---

Uhane salon is spacious and has chart table to starboard, u-shaped galley aft to port, L-shaped settee to port, Starboard storage drawers and cabinets. Hatches and SS ports for ventilation

## 42' Whitby Galley

---

Spacious U-shaped

Upgraded Corian counter tops

Upgraded stainless steel sinks

Upgraded refrigerator / freezer systems

Excellent storage

## 42' Whitby Electronics

---

Furuno 1734 C Radar/Chart plotter

ICOM M802 SSB with Pactor PTC-Ilex modem

ICOM M502 vhf with remote in cockpit

Navman depth and speed (paddlewheel)

Simrad Ap 20 Autopilot

Garmin 126 gps

---

## 42' Whitby Ground Tackle

---

55 lb Rocna on 200' 5/16th Chain with 150 feet of 5/8 inch strand

55 lb Super Max on 160' 5/16th Chain with 150 feet of 5/8 inch 3 strand

Fortress FX 37

Maxwell HWC 1500 windless

---

## 42' Whitby Sails Inventory

---

2007Mac 4 Batten Main Sail

2007 Mac 130 Genoa on Profurl roller furling

2007 Mac Cruising Spinnaker

Storm Sail

Mizzen Sail

---

## 42' Whitby Upgrades

---

Rudder - The boat's rudder was enlarged, following the guidelines provided by the designer Ted Brewer to ensure the rudders dimensions remained within the engineering specs of the rest of the steering gear

Steering - A second tiller arm was added to the rudder post and a second hydraulic steering system to accommodate the autopilot, completely separating the hydraulic system of the steering wheel and auto pilot. If there is a problem with one steering system then the other one is available.

Galley - The countertops in the galley were replaced with Corian. During that process we replaced the galley sinks with two stainless steel 12 x 13 x 7 1/2 sinks.

Freezer/Refrigerator systems - Both the Refrigerator and Freezer were rebuilt. Giving you separate refrigerator and freezer boxes. Each with its own cooling system. The freezer is



cooled by a Techanautics Cool Blue 12 volt holding plate system and the Frigerator has an Adler Barbour 12 evaporator plate system.

Heads - Corian counter tops were also installed in both heads

Cockpit Dodger - New dodger in October 2016

## **Исключения**

---

При продаже яхты исключаются личные вещи владельца.

## **Отказ от ответственности**

---

Компания предоставляет описание судна или яхты добросовестно, но не может гарантировать точность этой информации, а также не ручается за техническое состояние. Покупатель должен проинструктировать своих агентов или оценщиков исследовать представленную информацию более подробно, по собственному желанию. Продажа судна или яхты, изменение цены или снятие с продажи будет происходить без предварительного уведомления.

# ФОТОГРАФИИ

**42' Whitby starboard forward profile**



**42' Whitby port forward profile**



**42' Whitby at anchor photo1**



**42' Whitby at anchor photo2**



**42' Whitby Profurl roller furling**



**42' Whitby anchor windlass**



**42' Whitby center cockpit**



**42' Whitby master stateroom companionway**



**42' Whitby Anderson 52 winches**



**42' Whitby cockpit electronics1**



**42' Whitby cockpit electronics2**



**42' Whitby salon port settee**





**42' Whitby salon starboard photo1**

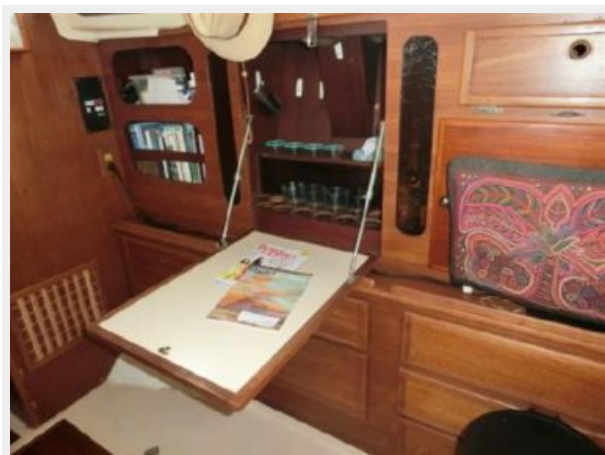

**42' Whitby salon starboard photo2**



**42' Whitby nav station**



**42' Whitby galley**



**42' Whitby galley refrigerator**



**42' Whitby galley Technautics freezer**



42' Whitby propane stove



42' Whitby galley stainless steel sinks  
photo1



42' Whitby galley stainless steel sinks  
photo2



42' Whitby galley storage



42' Whitby galley pantry



42' Whitby master stateroom companionway





**42' Whitby chart storage**



**42' Whitby master stateroom**



**42' Whitby master stateroom - cockpit steps**



**42' Whitby master stateroom storage**

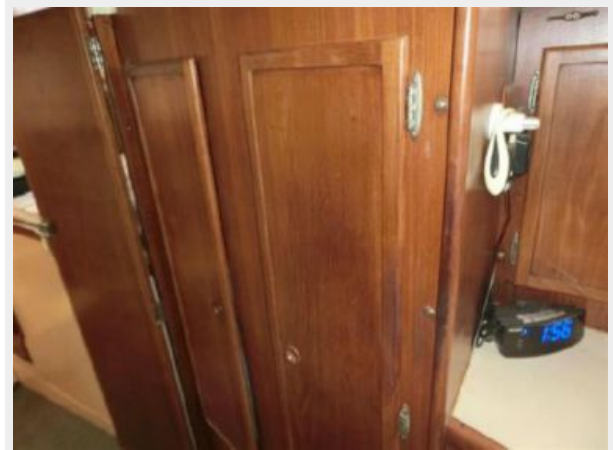

**42' Whitby master stateroom head**



**42' Whitby guest stateroom**



**42' Whitby guest stateroom storage**



**42' Whitby guest stateroom head**



**42' Whitby generator controls**



**42' Whitby auxiliary**



**42' Whitby Racor fuel filters**



**42' Whitby generator**

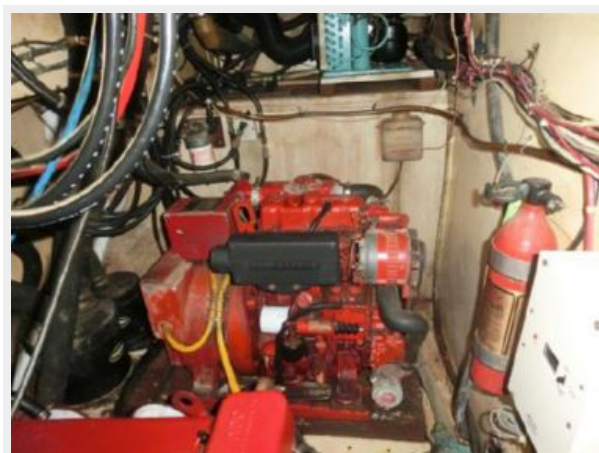

### 42' Whitby Kyocera solar panels



### 42' Whitby KISS wind generator





# КОНТАКТЫ

---

Андрей Шестаков (Andrey Shestakov) – ведущий яхтенный брокер отдела продаж яхт и судов компании Shestakov Yacht Sales Inc. Официальный представитель Shestakov Yacht Sales Inc. для русскоговорящих клиентов в центральном офисе компании в Майами/Форт Лодердейл/Флорида/США.

## Контактная информация

---

Email: [andrey@shestakovyachtsales.com](mailto:andrey@shestakovyachtsales.com)

Web: [shestakovyachtsales.com](http://shestakovyachtsales.com)

## Телефоны

---

Краснодарский край: **+7(918)465-66-44**

США, Майами, Флорида: **+1(954)274-4435**

## Время работы

---

Понедельник – Суббота: **9:00 - 21:00**  
EDT

Воскресенье: **Закрето**

## Адрес

---



Harbour Towne Marina, 850 NE 3rd St,  
STE 213, Dania, FL 33004