

## SEA SAFARI



**Year Built:** 2005

**Model:** Motor Yacht

**Price:** PRICE ON APPLICATION

**LOA:** 85' (25.91mm)

**Beam:** 21.5

**Min Draft:** 5' (1.52mm)

**Max Draft:** 5' 5" (1.65mm)

**Cruise Speed:** 21 Knots Kts. (24 MPH)

**Max Speed:** 26 Knots Kts. (30 MPH)

Our experienced yacht broker, Andrey Shestakov, will help you choose and buy a yacht that best suits your needs **Sea Safari** — n/a from our catalogue. Presently, at Shestakov Yacht Sales Inc., we have a wide variety of yachts available on our sale's list. We also work in close contact with all the big yacht manufacturers from all over the world.

If you would like to buy a yacht **Sea Safari** — n/a or would like help answering any questions concerning purchasing, selling or chartering a yacht, please call **+1(954)274-4435**

# TABLE OF CONTENTS

TABLE OF CONTENTS	2
SPECIFICATIONS	5
Overview	5
Basic Information	6
Dimensions	6
Speed, Capacities and Weight	7
Accommodations	7
Hull and Deck Information	7
Engine Information	7
PHOTOS	8
29	8
31	8
28	8
32	8
2	8
1	8
3	9
4	9
5	9
6	9
18	9
8	9
10	10
11	10
15	10
12	10
13	10
14	10

27	11
16	11
17	11
9	11
7	11
51	11
52	12
54	12
53	12
50	12
46	13
48	13
44	13
45	13
49	14
47	14
33	14
36	14
34	14
35	14
39	15
38	15
41	15
40	15
43	16
42	16
37	16
20	16
21	17

---

19	17
26	17
22	17
23	18
24	18
25	18
<b>CONTACTS</b>	<b>19</b>
Contact details	19
Telephones	19
Office hours	19
Address	19

---

# SPECIFICATIONS

---

## Overview

---

**SEA SAFARI will be on display at the Fort Lauderdale International Boat Show - North Hall of Fame Marina!**

NEW TO MARKET!

Notable features:

NEW LED fixtures and lights throughout installed August 2020 - Maritime Marine

NEW Carpet throughout October 2020 - Ronnie's Custom Carpet

NEW Galley AC August 2020 - Tropical Marine Air

MAJOR ELECTRONIC UPGRADE installed August 2020 - High Seas Technology

- (2) Garmin GPS MAP 8624 24" - Pilothouse
- Autopilot Garmin Reactor 40 Corepack - Pilothouse
- Garmin GMI 20 multifunction display - Pilothouse
- RADAR Dual Garmin GMR2526XHD-2 96 mile
- FLIR M364C Nightvision Thermal IP Camera
- (2) Garmin GPS MAP 8616 - flybridge
- Garmin GHC20 Autopilot control - flybridge
- IC Realtime Cameras with recorder
- ICOM VHF's - pilothouse and flybridge
- Garmin GPS Map 8610 - master
- Fusion UD755 marine entertainment system with JL Audio speakers

All new batteries 2020

Rebuilt water maker with new membranes 2020

New Isolator Transformers installed - 2020

Complete RE-PAINT March 2018 - Luu Marine

Major overhaul Western Branch Diesel (MTU dealers) 2019

Steering cylinders replaced - 2019

New starboard generator (25 kw Northern Lights) - RPM Diesel 2018

Exhaust system removed and replaced - Deangelo Marine 2018

---

Bottom paint and prop speed - Jarrett Bay 10/2019

ISO Boost 100's rebuilt - Damian Lean 2019

New galley refrigerator - 2019

New refrigerator and clear ice machine on upper deck - 2019

Fire suppression system and extinguishers recertified - 12/2019

New white rub rail and SS - Luu Marine 2018

Custom aft boarding doors - Luu Marine 2018

Custom haus pipes installed for towing - Luu Marine 2018

2 new ACR 100 spotlights - 2018

New head liners - Jimmy Henry 2018

Couches and chairs replaced in main salon - 2018

Dining room chairs reupholstered - 2018

New comforters all staterooms - 2018

Replaced 4 thru hulls – sea cock valves 2018

Aft deck boarding gates port & starb 2018

Stainless steel anchors 2018

New AC chillers - Tropical Marine 2018

## Basic Information

---

**Category:** Motor Yacht

**Model Year:** 2006

**Year Built:** 2005

## Dimensions

---

**LOA:** 85' (25.91mm)

**Beam:** 21.5

**Min Draft:** 5' (1.52mm)

**Max Draft:** 5' 5" (1.65mm)

---

## Speed, Capacities and Weight

---

**Cruise Speed:** 21 Knots Kts. (24 MPH)

**Cruise Speed Range:** 1000

**Max Speed:** 26 Knots Kts. (30 MPH)

**Max Speed Range:** 450 Kts.

**Gross Tonnage:** 89 Pounds

**Water Capacity:** 395 Gallons

**Holding Tank:** 200 Gal Gallons

**Fuel Capacity:** 2315 Gal Gallons

---

## Accommodations

---

**Total Cabins:** 4

**Total Heads:** 5

**Crew Berths:** 2

---

## Hull and Deck Information

---

**Hull Material:** Fiberglass

**Hull Designer:** William Garden

---

## Engine Information

---

**Engines:** 2

**Manufacturer:** MTU

**Engine Type:** Inboard

**Fuel Type:** Diesel

# PHOTOS

29



31



28



32



2



1





3



4



5



6



18



8



10



11



15



12



13



14



27



16



17



9



7



51



52



54



53



50



46



48



44



45



47



49



33



36



34



35



38



39



40



41



42



43



37



20





21



19



26



22

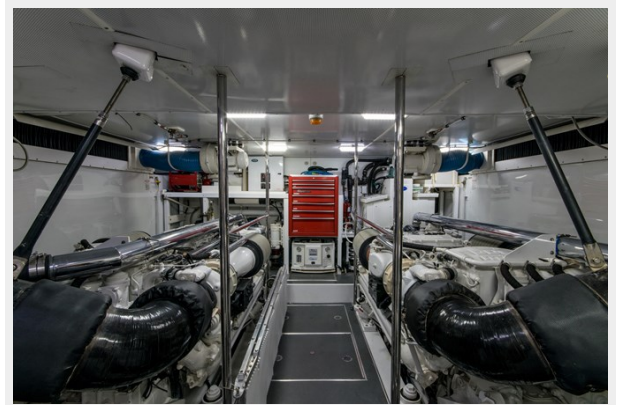

23



24

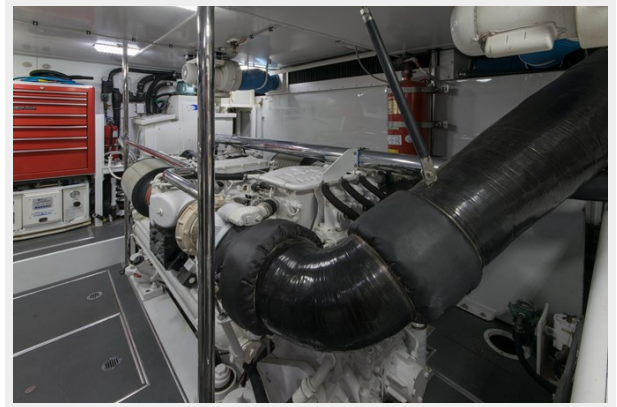

25



---

# CONTACTS

---

Andrey Shestakov, leading yacht broker of the sales department of Shestakov Yacht Sales Inc. Shestakov Yacht Sales Inc., the official representative of the Miami/Fort Lauderdale FL headquarters.

---

## Contact details

---

Email: [andrey@shestakovyachtsales.com](mailto:andrey@shestakovyachtsales.com)

Web: [shestakovyachtsales.com/en/](http://shestakovyachtsales.com/en/)

---

## Telephones

---

USA: +1(954)274-4435

---

## Office hours

---

Monday – Saturday: **9:00 - 21:00** EDT

Sunday: **closed**

---

## Address

---



Harbour Towne Marina, 850 NE 3rd St,  
STE 213, Dania, FL 33004