

## KIMBERLIE — IAG



**Builder:** IAG

**Year Built:** 2010

**Model:** Motor Yacht

**Price:** PRICE ON APPLICATION

**Location:** United States

**LOA:** 127' (38.71mm)

**Beam:** 26.5

**Max Draft:** 7' 8" (2.34mm)

**Cruise Speed:** 15 Knots Kts. (17 MPH)

**Max Speed:** 17 Knots Kts. (20 MPH)

Our experienced yacht broker, Andrey Shestakov, will help you choose and buy a yacht that best suits your needs **KIMBERLIE — IAG** from our catalogue. Presently, at Shestakov Yacht Sales Inc., we have a wide variety of yachts available on our sale's list. We also work in close contact with all the big yacht manufacturers from all over the world.

If you would like to buy a yacht **KIMBERLIE — IAG** or would like help answering any questions concerning purchasing, selling or chartering a yacht, please call **+1(954)274-4435**

# TABLE OF CONTENTS

---

TABLE OF CONTENTS	2
SPECIFICATIONS	5
Overview	5
Basic Information	5
Dimensions	5
Speed, Capacities and Weight	5
Accommodations	5
Hull and Deck Information	6
Engine Information	6
PHOTOS	7
Main Salon	7
Main Salon	7
Main Salon	7
Main Salon	7
Main Salon	7
Formal Dining	7
Formal Dining	8
Galley	8
Galley	8
Galley	8
Galley	8
Galley	8
Stairway	9
Day Head	9
Stairway	9
Skylounge	9
Skylounge	10
Skylounge	10

Skylounge	10
Pilothouse	10
Pilothouse	10
Pilothouse	10
Pilothouse	11
Pilothouse Helm	11
Master Stateroom	11
Master Stateroom	11
Master Stateroom	11
Master Stateroom	11
Master Bath	12
Master Bath	12
Guest Stateroom	12
Guest Bath	12
Guest Stateroom	12
Guest Bath	12
Upper Guest Stateroom	13
Upper Guest Bath	13
Guest Stateroom	13
Guest Stateroom	13
Guest Stateroom	13
Guest Bath	13
Bridge Deck	14
Bridge Deck	14
Flybridge	14
Flybridge Dining	14
Flybridge Bar	14
Boat Deck	14
Tender Garage	15

---

Engine Room	15
Engine Room	15
Engine Room	15
General Arrangement	15
Lazarette	15
General Arrangement	16
CONTACTS	17
Contact details	17
Telephones	17
Office hours	17
Address	17

---

# SPECIFICATIONS

---

## Overview

---

KIMBERLIE represents a unique vessel which combines many yacht owners wishes in a very manageable 127' size. Six staterooms, large skylounge, captain's cabin next to the wheelhouse, aft garage, crew for eight, and less than 7' draft all make this an attractive yacht for both owners and charter clients. KIMBERLIE is a must-see for anyone looking at tri-decks in this size range.

## Basic Information

---

**Category:** Motor Yacht

**Model Year:** 2010

**Year Built:** 2010

**Country:** United States

## Dimensions

---

**LOA:** 127' (38.71mm)

**Beam:** 26.5

**Max Draft:** 7' 8" (2.34mm)

## Speed, Capacities and Weight

---

**Cruise Speed:** 15 Knots Kts. (17 MPH)

**Max Speed:** 17 Knots Kts. (20 MPH)

**Gross Tonnage:** 360 Pounds

**Water Capacity:** 1321 Gallons

**Fuel Capacity:** 6000 Gal Gallons

## Accommodations

---

**Total Cabins:** 6

**Sleeps:** 12

**Crew Cabin:** 9

---

## Hull and Deck Information

---

**Hull Material:** Fiberglass

**Deck Material:** Teak

**Hull Configuration:** Semi-Displacement

**Hull Designer:** IAG Yachts

**Exterior Designer:** IAG Yachts

**Interior Designer:** YD and AS, Italy

---

## Engine Information

---

**Engines:** 2

**Manufacturer:** Caterpillar

**Engine Type:** Inboard

**Fuel Type:** Diesel

# PHOTOS

**Main Salon**



**Main Salon**



**Main Salon**



**Main Salon**

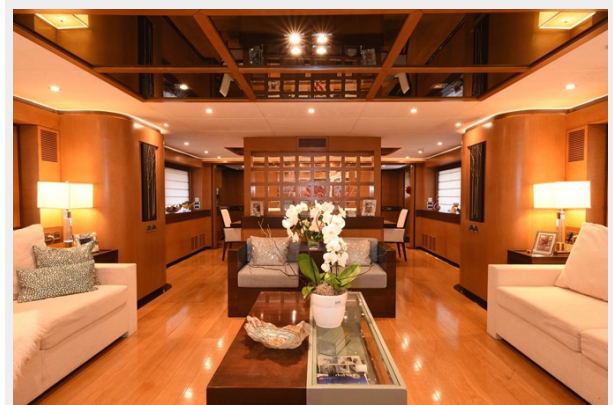

**Main Salon**



**Formal Dining**



**Formal Dining**



**Galley**



**Galley**



**Galley**



**Galley**



**Galley**





**Day Head**



**Stairway**

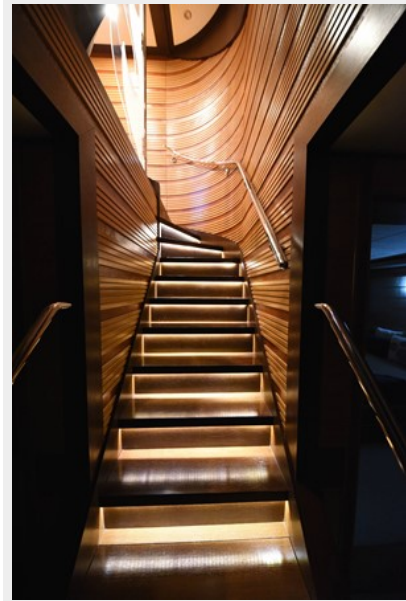

**Stairway**

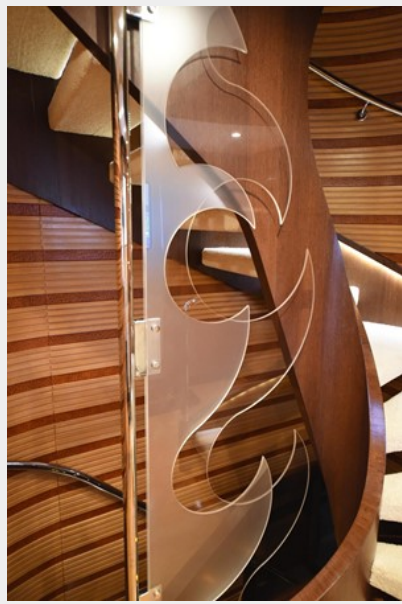

**Skylounge**



**Skylounge**



**Skylounge**



**Skylounge**



**Pilothouse**



**Pilothouse**



**Pilothouse**



**Pilothouse**



**Pilothouse Helm**



**Master Stateroom**



**Master Stateroom**



**Master Stateroom**



**Master Stateroom**



**Master Bath**



**Master Bath**



**Guest Stateroom**



**Guest Bath**



**Guest Stateroom**



**Guest Bath**



**Upper Guest Stateroom**



**Upper Guest Bath**



**Guest Stateroom**



**Guest Stateroom**



**Guest Stateroom**



**Guest Bath**



**Bridge Deck**



**Bridge Deck**



**Flybridge**



**Flybridge Dining**



**Flybridge Bar**



**Boat Deck**



**Tender Garage**



**Engine Room**



**Engine Room**



**Engine Room**



**Lazarette**



**General Arrangement**



## General Arrangement





---

# CONTACTS

---

Andrey Shestakov, leading yacht broker of the sales department of Shestakov Yacht Sales Inc. Shestakov Yacht Sales Inc., the official representative of the Miami/Fort Lauderdale FL headquarters.

---

## Contact details

---

Email: [andrey@shestakovyachtsales.com](mailto:andrey@shestakovyachtsales.com)

Web: [shestakovyachtsales.com/en/](http://shestakovyachtsales.com/en/)

---

## Telephones

---

USA: +1(954)274-4435

---

## Office hours

---

Monday – Saturday: **9:00 - 21:00** EDT

Sunday: **closed**

---

## Address

---



Harbour Towne Marina, 850 NE 3rd St,  
STE 213, Dania, FL 33004