

## CARVER 360 SPORT SEDAN — CARVER



**Судостроитель:** CARVER

**Год постройки:** 2004

**Модель:** Моторная яхта

**Цена:** **ЦЕНА ЯХТЫ ПО ЗАПРОСУ**

**Местонахождение:** United States

**Длина общая:** 36' 0" (10.97m)

**Ширина:** 13' 2" (4.01m)

**Макс. осадка:** 2' 7" (0.79m)

**Крейс. скорость:** 26 Kts. (30 MPH)

**Макс. скорость:** 32 Kts. (37 MPH)

Купить Carver 360 Sport Sedan — CARVER а также выбрать подходящую вам яхту из нашего каталога яхт вам поможет опытный яхтенный брокер Андрей Шестаков. На сегодняшний день компания Shestakov Yacht Sales Inc. имеет большое количество яхт в собственном списке продаж, а также тесно сотрудничает со всеми крупными яхтенными производителями по всему миру.

Для того чтобы купить яхту Carver 360 Sport Sedan — CARVER а также проконсультироваться по любому вопросу связанному с покупкой, продажей, чартером яхт позвоните по телефону **+7(918)465-66-44**.

# ОГЛАВЛЕНИЕ

---

ОГЛАВЛЕНИЕ	2
ХАРАКТЕРИСТИКИ	3
Обзор	3
Основная информация	4
Размеры	4
Скорость, вместимость и масса	4
Размещение	4
Корпус и палуба	4
Информация о двигателе	5
ПОДРОБНОЕ ОПИСАНИЕ	6
Manufacturer Provided Description	6
Engine Notes	6
Additional information	7
Galley	7
Исключения	7
Отказ от ответственности	7
ФОТОГРАФИИ	8
КОНТАКТЫ	17
Контактная информация	17
Телефоны	17
Время работы	17
Адрес	17

---

# ХАРАКТЕРИСТИКИ

---

## Обзор

---

The Carver 360 Sport Sedan is wonderfully versatile. Whether cruising, fishing or diving, this sporty yacht will make anything more fun. Its attractive contemporary styling and signature two-tiered windows for extra light and style, make it one of the most appealing vessels in its class. The spacious bridge with generous seating also includes a captain's chair and ergonomically designed dash. The large cockpit is the perfect size for all kinds of on-water activities. The cabin features a unique raised dinette / lounge with UltraLeather seating. Rich, cherry wood cabinetry with high-gloss finish adds warmth and beauty to the space. Sleeping accommodations include two staterooms.

So what else is special?

- New extended bimini in 2014.
- New vinyl upholstery on flybridge in 2014.
- 8 dive tank brackets in the cockpit, which fold down when not in use.
- This boat looks like it has never been used. Not a single scratch anywhere on the cherry cabinets and table.

What can be better?

- I would suggest replacing the old CRT TVs with a couple of flat screen TVs ~\$500.
- Also, a newer Chartplotter would be nice. Radar would be icing on the cake. That's it!

This is a clean, turnkey boat, ready for extended cruising in comfort.

PRICE REDUCED!

ONLY CARVER 360 SPORT SEDAN w/ UPGRADED CUMMINS 330B

That was a \$50,000 Upgrade!

Free Boat History Report Upon Request!

New Fuel Filters and Fuel Polishing Completed in April. DYSID:3024393

## Основная информация

Тип судна: Моторная яхта

Подкатегория: Flybridge

Модельный год: 2004

Год постройки: 2004

Страна: United States

## Размеры

Длина общая: 36' 0" (10.97m)

Ширина: 13' 2" (4.01m)

Макс. осадка: 2' 7" (0.79m)

Трапы: 14' 6" (4.42m)

Длина привального бруса: 36' 0"  
(10.97m)

## Скорость, вместимость и масса

Крейс. скорость: 26 Kts. (30 MPH)

Макс. скорость: 32 Kts. (37 MPH)

Водоизмещение: 24746 Pounds

Вместимость воды: 75 Gallons

Вместимость сточного бака: 25 Gallons

Объем топливного бака: 280 Gallons

## Размещение

Всего кают: 2

## Корпус и палуба

Материал корпуса: Fiberglass

Комплектация корпуса: Modified Deep  
Vee

## Информация о двигателе

---

**Двигатели:** 2

**Производитель:** Cummins

**Модель:** 330B

**Тип двигателя:** Inboard

**Тип топлива:** Diesel

---

# ПОДРОБНОЕ ОПИСАНИЕ

---

## Manufacturer Provided Description

---

The Carver 360 Sport Sedan is wonderfully versatile. Whether cruising, fishing or diving, this sporty yacht will make anything more fun. Its attractive contemporary styling and signature two-tiered windows for extra light and style, make it one of the most-appealing vessels in its class. The spacious bridge with generous seating also includes a captain's chair and ergonomically designed dash. The large cockpit is the perfect size for all kinds of on-water activities. The cabin features a unique raised dinette / lounge with UltraLeather seating. Rich, cherry wood cabinetry with high-gloss finish adds warmth and beauty to the space. Sleeping accommodations include two staterooms.

So what else is special?

- New extended bimini in 2014.
- New vinyl upholstery on flybridge in 2014.
- 8 dive tank brackets in the cockpit, which fold down when not in use.
- This boat looks like it has never been used. Not a single scratch anywhere on the cherry cabinets and table.

What can be better?

- I would suggest replacing the old CRT TVs with a couple of flat screen TVs ~\$500.
- Also, a newer Chartplotter would be nice. Radar would be icing on the cake. That's it!

This is a clean, turnkey boat, ready for extended cruising in comfort.

---

## Engine Notes

---

New Fuel Pump installed on Port Engine, July 2017.

Fuel polished in June, 2017. Boat is always in tip top shape.

Carver had 4 engine choices for the buyer to make. Either go with the standard MerCruiser 8.1 Gas engines, or choose from 3 Diesel options.

Cummins 280B, Volvo 300 or Cummins 330B.

The Owner chose the more powerful Cummins 330 hp, as a \$50,000 upgrade!

Optional Fuel Transfer Pump included.

Also a Onan 9 kW diesel generator upgrade.

---

## Additional information

---

Bottom paint was done in 2014 and is cleaned every month. Boat lives in brackish water.

New extended bimini and STRATOGLASS (not Isinglass) in 2014.

New canvas backdrop for the cockpit and a companionway cover as well.

New vinyl upholstery in entire flybridge area.

Two A/C units replaced in 2014, that cool the entire boat and the seawater lines have been recently cleaned.

4 fishing rod holders added to the transom.

New pillows in cabins and Salon.

Stereo speakers on the Flybridge and 4 in the Salon.

---

## Galley

---

Galley has a 2 burner glasstop stove, plus a convection microwave oven below it.

Aft of the countertop is a refrigerator/freezer combo.

---

## Исключения

---

При продаже яхты исключаются личные вещи владельца.

---

## Отказ от ответственности

---

Компания предоставляет описание судна или яхты добросовестно, но не может гарантировать точность этой информации, а также не ручается за техническое состояние. Покупатель должен проинструктировать своих агентов или оценщиков исследовать представленную информацию более подробно, по собственному желанию. Продажа судна или яхты, изменение цены или снятие с продажи будет происходить без предварительного уведомления.

# ФОТОГРАФИИ













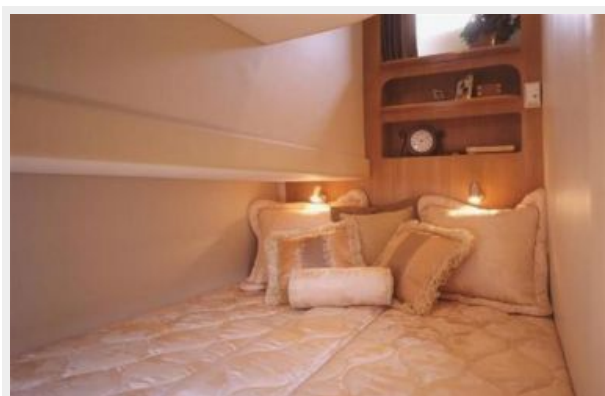







**360 SPORT SEDAN**

---

**OWNER PREFERENCE ITEMS**

<p><b>PROPELSION</b></p> <ul style="list-style-type: none"> <li><input type="checkbox"/> Fresh water cooling (available only with gasoline engines)</li> </ul> <p><b>Gasoline Engines</b></p> <ul style="list-style-type: none"> <li><input type="checkbox"/> Crusier 8.1 30P</li> <li><input type="checkbox"/> MacCruiser 9.2 30P</li> <li><input type="checkbox"/> MacCruiser 8.1 S 40HP</li> <li><input type="checkbox"/> Volvo 5.7G3</li> <li><input type="checkbox"/> Volvo 5.7G</li> <li><input type="checkbox"/> Volvo D6.5VC</li> </ul> <p><b>Diesel Engines</b></p> <ul style="list-style-type: none"> <li><input type="checkbox"/> Cummins 200E</li> <li><input type="checkbox"/> Cummins 300E</li> <li><input type="checkbox"/> Volvo KAMD 300 EXC</li> </ul> <p><b>MECHANICAL</b></p> <ul style="list-style-type: none"> <li><input type="checkbox"/> Gearbox</li> <li><input checked="" type="checkbox"/> Engine oil change system</li> <li><input type="checkbox"/> Internal seawater strainers</li> </ul> <p><b>ELECTRICAL Generator</b></p> <ul style="list-style-type: none"> <li><input type="checkbox"/> Kubler 6.3kW/45amp</li> <li><input checked="" type="checkbox"/> Onan 6.3kW/45amp</li> </ul> <p><b>WATER &amp; WASTE SYSTEMS</b></p> <ul style="list-style-type: none"> <li><input type="checkbox"/> Grey water holding system</li> <li><input type="checkbox"/> Hot and cold water headshower</li> <li><input checked="" type="checkbox"/> Wastewater overboard discharge with pump</li> </ul>	<p><b>Transom and Bow Washdowns</b></p> <ul style="list-style-type: none"> <li><input type="checkbox"/> Both freshwater seawater</li> <li><input checked="" type="checkbox"/> Freshwater</li> <li><input type="checkbox"/> Seawater</li> </ul> <p><b>SAFETY &amp; NAVIGATION</b></p> <ul style="list-style-type: none"> <li><input type="checkbox"/> Fender racks</li> <li><input type="checkbox"/> Fender package - Zedak 310</li> <li><input type="checkbox"/> FastRoller 30gty with 80g</li> <li><input type="checkbox"/> Winch engine and drive system</li> </ul> <p><b>Spare Propellers and Shaft</b></p> <ul style="list-style-type: none"> <li><input type="checkbox"/> For gasoline engines</li> <li><input type="checkbox"/> For diesel engines</li> </ul> <p><b>EXTERIOR AMENITIES</b></p> <ul style="list-style-type: none"> <li><input checked="" type="checkbox"/> Carpet</li> <li><input checked="" type="checkbox"/> Budge cover</li> <li><input checked="" type="checkbox"/> Fenderback support</li> </ul> <p><b>Canvas</b></p> <ul style="list-style-type: none"> <li><input type="checkbox"/> "Trestle" 20min top</li> <li><input checked="" type="checkbox"/> "Trestle" full canvas with carpet</li> </ul> <p><b>Canvas Color</b></p> <ul style="list-style-type: none"> <li><input type="checkbox"/> Black Sunbrella</li> <li><input type="checkbox"/> White Sunbrella</li> <li><input type="checkbox"/> Captain's navy</li> <li><input checked="" type="checkbox"/> Teal</li> </ul> <p><b>DECOR Ensemble</b></p> <ul style="list-style-type: none"> <li><input checked="" type="checkbox"/> Covered (dark green)</li> <li><input type="checkbox"/> Colored (light green)</li> </ul>	<p><b>Coordinated Counterops</b></p> <ul style="list-style-type: none"> <li><input checked="" type="checkbox"/> Backwing (black)</li> <li><input type="checkbox"/> Repeat trim (grey)</li> <li><input type="checkbox"/> Seawater (yes/no)</li> </ul> <p><b>Interior Seating Material/Color</b></p> <ul style="list-style-type: none"> <li><input type="checkbox"/> Vinyl 508</li> <li><input checked="" type="checkbox"/> Upholster/paper</li> </ul> <p><b>Carpet</b></p> <ul style="list-style-type: none"> <li><input checked="" type="checkbox"/> Single</li> <li><input type="checkbox"/> Cover bottom</li> </ul> <p><b>CABIN AMENITIES - SALON</b></p> <ul style="list-style-type: none"> <li><input checked="" type="checkbox"/> Carver vacuum system</li> <li><input checked="" type="checkbox"/> Ice maker</li> <li><input checked="" type="checkbox"/> Microwave - dishwasher - space</li> <li><input type="checkbox"/> Stereo system - remote mounted 8-disc CD player</li> </ul> <p><b>Safe</b></p> <ul style="list-style-type: none"> <li><input checked="" type="checkbox"/> Showkey bar</li> <li><input type="checkbox"/> Wetbar (2)</li> </ul> <p><b>CABIN AMENITIES - FORWARD</b></p> <ul style="list-style-type: none"> <li><input checked="" type="checkbox"/> TV and DVD - 10" satellite receiver</li> </ul> <p><b>MISCELLANEOUS</b></p> <ul style="list-style-type: none"> <li><input type="checkbox"/> Luggage charge</li> <li><input type="checkbox"/> Shipping cradle</li> <li><input type="checkbox"/> Drink table</li> </ul>
--	--	---

---



Carver Boat Corporation LLC • P. O. Box 1010 • Puleci, WI 54152-1010 • 920-822-5214  
www.carveryachts.com

Carver Boat Corporation reserves the right to change price, color, materials, equipment specifications or models without notice. Models may be discontinued without obligation to previous purchasers. Alternates may include optional equipment. Some electrical equipment is only offered in 120V/60Hz; check with your Carver Dealer for availability outside the U.S.



# КОНТАКТЫ

---

Андрей Шестаков (Andrey Shestakov) – ведущий яхтенный брокер отдела продаж яхт и судов компании Shestakov Yacht Sales Inc. Официальный представитель Shestakov Yacht Sales Inc. для русскоговорящих клиентов в центральном офисе компании в Майами/Форт Лодердейл/Флорида/США.

## Контактная информация

---

Email: **andrey@shestakovyachtsales.com**

Web: [shestakovyachtsales.com](http://shestakovyachtsales.com)

## Телефоны

---

Краснодарский край: **+7(918)465-66-44**

США, Майами, Флорида: **+1(954)274-4435**

## Время работы

---

Понедельник – Суббота: **9:00 - 21:00**  
EDT

Воскресенье: **Закрето**

## Адрес

---



Harbour Towne Marina, 850 NE 3rd St,  
STE 213, Dania, FL 33004