

## **NORTH STAR — GLASSTECH**



**Builder:** GLASSTECH

**Year Built:** 2016

**Model:** Motor Yacht

**Price:** **PRICE ON APPLICATION**

**LOA:** 92' (28.04mm)

**Beam:** 19.5

**Min Draft:** 7' 2" (2.18mm)

**Cruise Speed:** 10 Knots Kts. (12 MPH)

Our experienced yacht broker, Andrey Shestakov, will help you choose and buy a yacht that best suits your needs **NORTH STAR — GLASSTECH** from **our catalogue**. Presently, at **Shestakov Yacht Sales Inc.**, we have a wide variety of yachts available on **our sale's list**. We also work in close contact with all the big **yacht manufacturers** from all over the world.

If you would like to buy a yacht **NORTH STAR — GLASSTECH** or would like help answering any questions concerning purchasing, selling or chartering a yacht, please call **+1(954)274-4435**

# TABLE OF CONTENTS

TABLE OF CONTENTS	2
SPECIFICATIONS	4
Overview	4
Basic Information	4
Dimensions	4
Speed, Capacities and Weight	4
Accommodations	5
Hull and Deck Information	5
Engine Information	5
PHOTOS	6
PILOTHOUSE	6
PILOTHOUSE	6
PILOTHOUSE SEATING	6
NAVIGATION STATION	6
SALON	7
SALON	7
SALON	7
SALON	7
DINING TABLE1	8
SALON	8
GALLEY	8
GALLEY	8
MASTER STATEROOM	9
MASTER STATEROOM	9
MASTER HEAD	9
MASTER STATEROOM	9
CAPTAIN'S CABIN	9
ENGINE ROOM	9

---

WALK AROUND PORTUEGESE BRIDGE	10
DECK	10
WALK AROUND SIDE DECK	10
ANCHOR WINCHES	10
WING CONTROLS	11
GAS TANK STORAGE FOR TENDER	11
EXTERIOR	11
EXTERIOR	11
EXTERIOR	12
LAYOUT	12
LAYOUT	12
LAYOUT	12
LAYOUT	12
CONTACTS	13
Contact details	13
Telephones	13
Office hours	13
Address	13

---

---

# SPECIFICATIONS

---

## Overview

---

The vessel was extended to include the dive locker. Main engines and generator sets were replaced with new as well as all pumps and machinery. The interior was completely stripped and all new wiring and piping systems were installed. The interior was also gutted and a newly outfitted with galley appliances and fixtures. The result is virtually a new yacht.

## Basic Information

---

**Category:** Motor Yacht

**Sub Category:** Expedition/Explorer

**Model Year:** 2017

**Year Built:** 2016

## Dimensions

---

**LOA:** 92' (28.04mm)

**Beam:** 19.5

**Min Draft:** 7' 2" (2.18mm)

## Speed, Capacities and Weight

---

**Cruise Speed:** 10 Knots Kts. (12 MPH) **Gross Tonnage:** 182 Pounds

**Water Capacity:** 1451 Gallons

**Holding Tank:** 288 Gal Gallons

**Fuel Capacity:** 6374 Gal Gallons

---

## Accommodations

---

**Total Cabins:** 3

**Total Berths:** 4

**Sleeps:** 6

**Total Heads:** 4

**Crew Cabin:** 2

**Crew Berths:** 1

**Crew Heads:** 1

---

## Hull and Deck Information

---

**Hull Material:** Steel

**Deck Material:** Steel

**Hull Color:** White

**Hull Designer:** Arthur DeFever

**Exterior Designer:** Arthur DeFever

**Interior Designer:** Glasstech Corp.

---

## Engine Information

---

**Engines:** 2

**Manufacturer:** Caterpillar

**Engine Type:** Inboard

**Fuel Type:** Diesel

# PHOTOS

**PILOTHOUSE**



**PILOTHOUSE**



**PILOTHOUSE SEATING**



**NAVIGATION STATION**



**SALON**

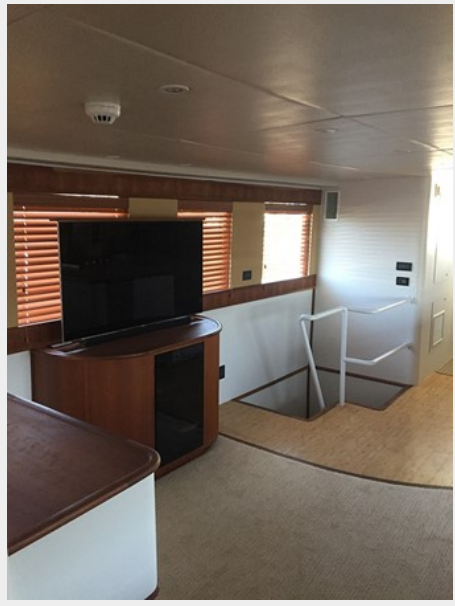

**SALON**



**SALON**



**SALON**



**DINING TABLE1**

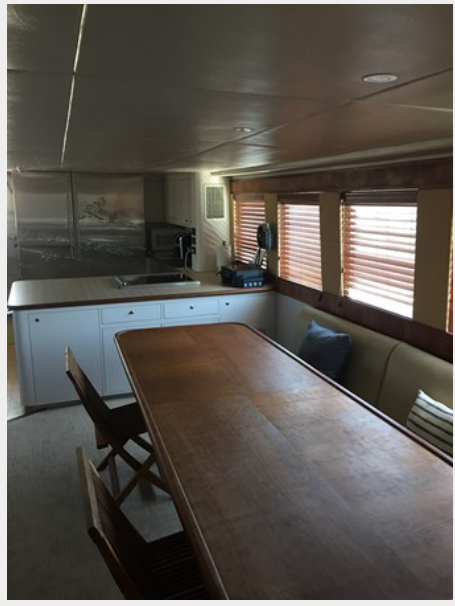

**SALON**

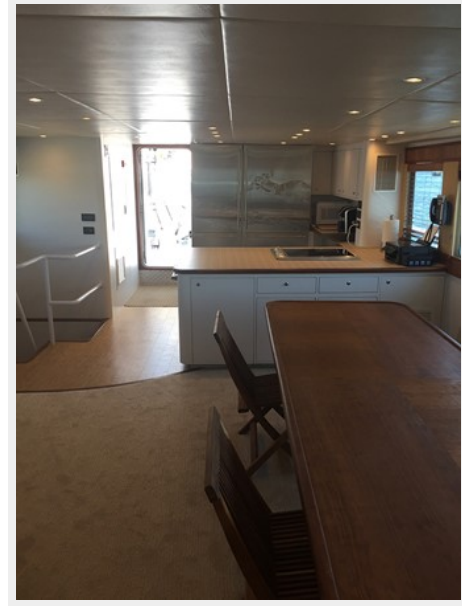

**GALLEY**



**GALLEY**





**MASTER STATEROOM**



**MASTER STATEROOM**



**MASTER STATEROOM**



**MASTER HEAD**



**CAPTAIN'S CABIN**

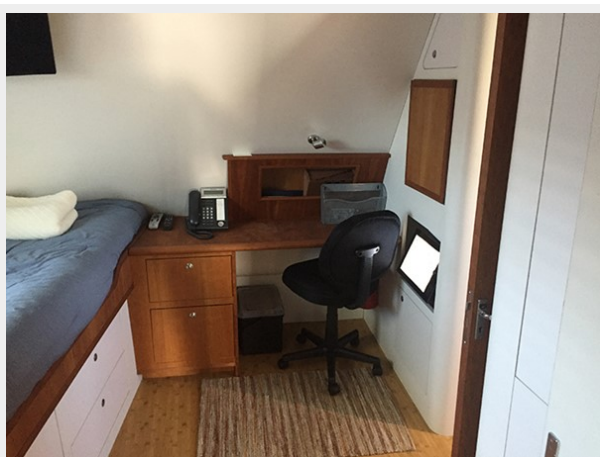

**ENGINE ROOM**



## WALK AROUND PORTUEGESE BRIDGE



## DECK



## WALK AROUND SIDE DECK

### ANCHOR WINCHES



### WING CONTROLS



### GAS TANK STORAGE FOR TENDER

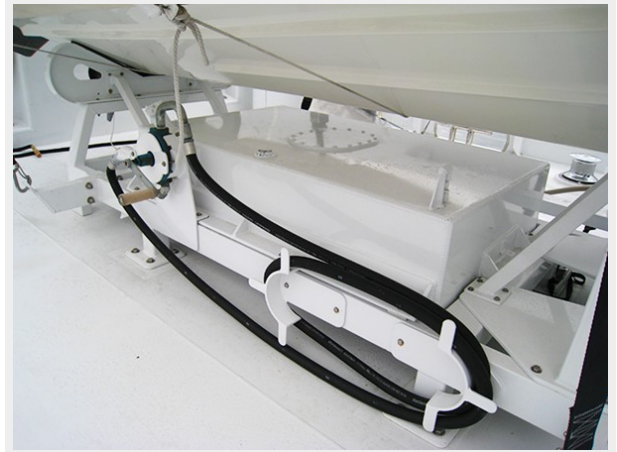

### EXTERIOR



### EXTERIOR

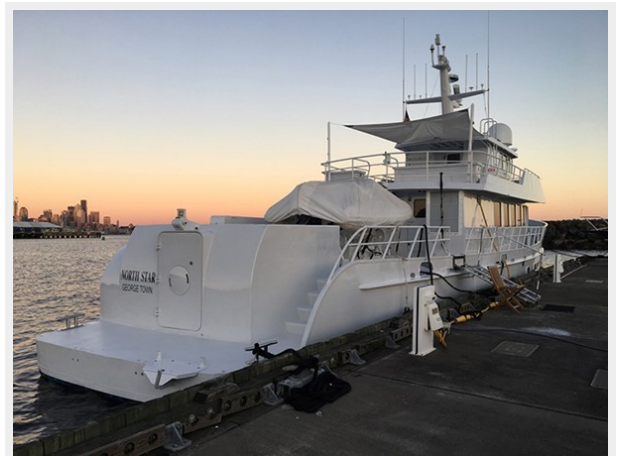

### EXTERIOR



### LAYOUT

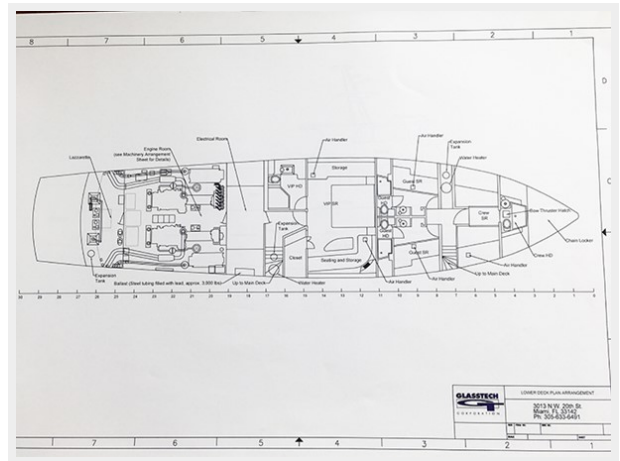

### LAYOUT

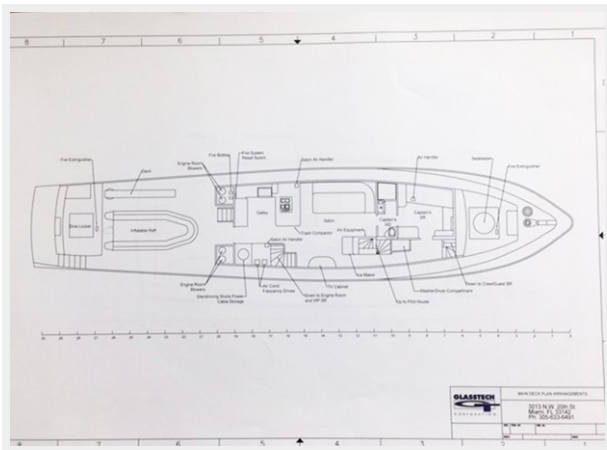

### LAYOUT

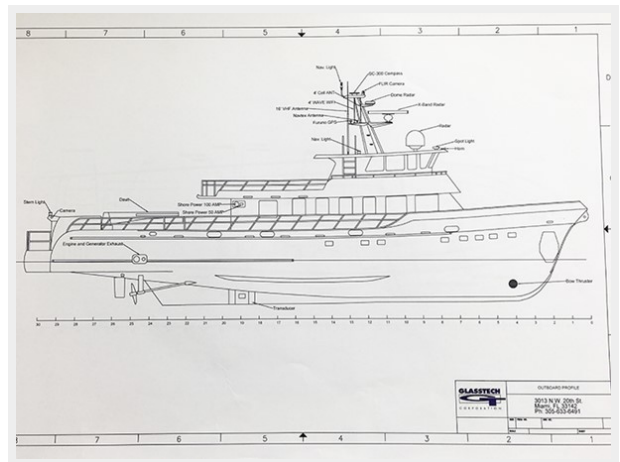

### LAYOUT

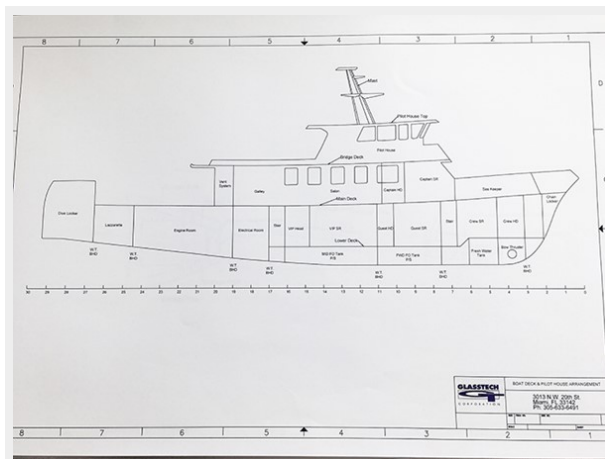

# CONTACTS

---

Andrey Shestakov, leading yacht broker of the sales department of Shestakov Yacht Sales Inc. Shestakov Yacht Sales Inc., the official representative of the Miami/Fort Lauderdale FL headquarters.

## Contact details

---

Email: **andrey@shestakovyachtsales.com**

Web: [shestakovyachtsales.com/en/](http://shestakovyachtsales.com/en/)

## Telephones

---

USA: **+1(954)274-4435**

## Office hours

---

Monday – Saturday: **9:00 - 21:00** EDT

Sunday: **closed**

## Address

---



Harbour Towne Marina, 850 NE 3rd St, STE 213, Dania, FL 33004