

## EARENDIL — FORMOSA



**Builder:** FORMOSA

**Year Built:** 1981

**Model:** Cruising Ketch

**Price:** PRICE ON APPLICATION

**Location:** United States

**LOA:** 51' 0" (15.54m)

**Beam:** 20' 3" (6.17m)

**Min Draft:** 6' 3" (1.91m)

**Max Draft:** 6' 3" (1.91m)

**Cruise Speed:** 7 Kts. (8 MPH)

Our experienced yacht broker, Andrey Shestakov, will help you choose and buy a yacht that best suits your needs **Earendil — FORMOSA** from our catalogue. Presently, at Shestakov Yacht Sales Inc., we have a wide variety of yachts available on our sale's list. We also work in close contact with all the big yacht manufacturers from all over the world.

If you would like to buy a yacht **Earendil — FORMOSA** or would like help answering any questions concerning purchasing, selling or chartering a yacht, please call **+1(954)274-4435**

# TABLE OF CONTENTS

TABLE OF CONTENTS	2
SPECIFICATIONS	4
Overview	4
Basic Information	4
Dimensions	4
Speed, Capacities and Weight	4
Accommodations	4
Hull and Deck Information	5
Engine Information	5
DETAILED INFORMATION	6
Galley	6
Electronics	6
Electrical	6
Deck	6
Sails & Rigging	6
Additional	7
Exclusions	7
Disclaimer	7
PHOTOS	8
Isothern AC/DC Refrigeration	8
Galley	8
Navigation Station	8
Salon/Navigation Station	8
Raytheon Radar Display	9
AC/DC Breaker Panel	9
Master Stateroom	9
Master Head	9
Portside Media Room	9

---

Starboard Side Media Room	9
Starboard Guest-room	10
Media Room Stair's	10
Bow View	10
Guest Head	10
Anchor Systems	11
Stainless Rigging	11
Mast Base	11
CONTACTS	12
Contact details	12
Telephones	12
Office hours	12
Address	12

---

# SPECIFICATIONS

---

## Overview

---

Formosa Yachts were built to cruise the world. Her full keel provides a gentle motion in a seaway and the ketch rig combinations match the sails to the sea state.

This vessel was purchased as a restoration which was started but not completed as the owners health became an issue. Offering a spacious interior and large windows, this would make a fine liveaboard or storage enough for an offshore adventure. The hull is in very good condition, recent upgrades to the standing rigging and recently varnished mast reflect the possibilities of this offshore capable vessel.

## Basic Information

---

**Category:** Cruising Ketch

**Model Year:** 1981

**Year Built:** 1981

**Country:** United States

## Dimensions

---

**LOA:** 51' 0" (15.54m)

**Beam:** 20' 3" (6.17m)

**Min Draft:** 6' 3" (1.91m)

**Max Draft:** 6' 3" (1.91m)

## Speed, Capacities and Weight

---

**Cruise Speed:** 7 Kts. (8 MPH)

**Displacement:** 52000 Pounds

**Water Capacity:** 400 Gallons

**Holding Tank:** 20 Gallons

**Fuel Capacity:** 250 Gallons

## Accommodations

---

**Total Cabins:** 4

**Total Heads:** 2

---

## Hull and Deck Information

---

**Hull Material:** Fiberglass

**Hull Configuration:** Full  
Displacement/Planing Hull

---

## Engine Information

---

**Engines:** 1

**Manufacturer:** Ford Lehman

**Fuel Type:** Diesel

---

# DETAILED INFORMATION

---

## Galley

---

- Amana Propane Three burner stove with Oven
- Isoterm AC/DC Refrigeration
- Double Stainless Steel Sink
- Microwave

## Electronics

---

- 4212 Garmin GPS MAP Chart-plotter
- Raytheon R 20X Domed Radar
- ICOM IC-M324G GPS/VHF
- 400C Garmin Fish Finder

## Electrical

---

- Blue Seas AC/DC Breaker Panel
- Vizio HD Flat Screen Television
- 30 AMP Shore Power

## Deck

---

- Nine Winches for Sail Handling
- Lewmar DC Windless
- 30 KG Claw Anchor
- 20 KG Claw Anchor
- All Chain Rode
- Four Dorade Vents
- 5 HP Suzuki Outboard
- Inflatable Tender

## Sails & Rigging

---

- Two Complete Sets of Sails;
- 3 Mainsails
- Two Mizzen Sails
- Staysail-Storm Jib

- Full Jib
- Adjustable Drifter Pole
- Masts Recently Varnished
- Newer Standing Rigging

---

## Additional

---

- Dickerson Antarctic Diesel Stove
- Miscellaneous Hardwoods
- Shutters and Doors

---

## Exclusions

---

Owner's personal belongings.

---

## Disclaimer

---

The Company offers the details of this vessel or yacht in good faith but cannot guarantee or warrant the accuracy of this information nor warrant the condition of the vessel. A buyer should instruct his representatives, agents, or his surveyors, to investigate such details as the buyer desires validated. This vessel or yacht is offered subject to prior sale, price change, or withdrawal without notice.

# PHOTOS

**Galley**



**Isotherm AC/DC Refrigeration**



**Navigation Station**



**Salon/Navigation Station**





**Raytheon Radar Display**



**AC/DC Breaker Panel**



**Master Stateroom**



**Master Head**



**Portside Media Room**



**Starboard Side Media Room**



**Media Room Stair's**



**Starboard Guest-room**



**Guest Head**

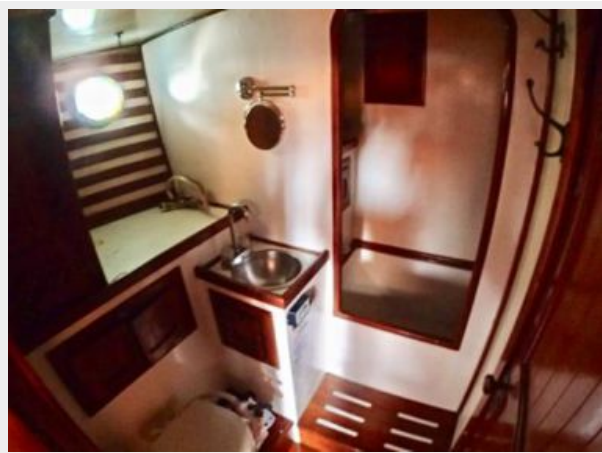

**Bow View**



## Anchor Systems



## Stainless Rigging



## Mast Base



# CONTACTS

---

Andrey Shestakov, leading yacht broker of the sales department of Shestakov Yacht Sales Inc. Shestakov Yacht Sales Inc., the official representative of the Miami/Fort Lauderdale FL headquarters.

## Contact details

---

Email: [andrey@shestakovyachtsales.com](mailto:andrey@shestakovyachtsales.com)

Web: [shestakovyachtsales.com/en/](http://shestakovyachtsales.com/en/)

## Telephones

---

USA: +1(954)274-4435

## Office hours

---

Monday – Saturday: **9:00 - 21:00** EDT

Sunday: **closed**

## Address

---



Harbour Towne Marina, 850 NE 3rd St,  
STE 213, Dania, FL 33004