

PRIME INTEREST — HATTERAS



Builder: HATTERAS

Year Built: 2013

Model: Motor Yacht

Price: PRICE ON APPLICATION

Location: United States

LOA: 63' 0" (19.20m)

Beam: 18' 2" (5.54m)

Max Draft: 4' 6" (1.37m)

Our experienced yacht broker, Andrey Shestakov, will help you choose and buy a yacht that best suits your needs **PRIME INTEREST — HATTERAS** from our catalogue. Presently, at Shestakov Yacht Sales Inc., we have a wide variety of yachts available on our sale's list. We also work in close contact with all the big yacht manufacturers from all over the world.

If you would like to buy a yacht **PRIME INTEREST — HATTERAS** or would like help answering any questions concerning purchasing, selling or chartering a yacht, please call **+1(954)274-4435**

TABLE OF CONTENTS

TABLE OF CONTENTS	2
SPECIFICATIONS	5
Overview	5
Basic Information	6
Dimensions	7
Speed, Capacities and Weight	7
Accommodations	7
Hull and Deck Information	7
Engine Information	7
PHOTOS	8
Port bow profile	8
Port profile	8
Port quarter profile	8
Cockpit	8
Flybridge	8
Helm	8
Salon	9
Dinette	9
Galley	9
STBD profile	9
Tender	9
Tender view 2	9
Port cockpit	10
Steps to the flybridge	10
Aft flybridge	10
Flybridge looking aft	10
Helm station	10
Port quarter profile 2	10

Salon view 2	11
Dinette view 2	11
Galley looking aft	11
Sink in the galley	11
Galley wine cooler	11
Steps leading to the staterooms	11
Master stateroom	12
Master stateroom view 2	12
Master stateroom view 3	12
TV in the master stateroom	12
Drawers in the master stateroom	12
Master head	12
Master head view 2	13
VIP stateroom	13
Vanity in guest head	13
Guest shower	13
Guest Stateroom / Twin view 2	14
Guest Stateroom / Twin	14
AC switching panel	14
Bow	14
STBD side deck	15
Port side deck	15
Furuno Navnet	15
Engine room	15
Engine room view 2	15
Engine 1	15
Engine 2	16
Onan generator	16
Aqua Whisper by Sea Recovery	16

CONTACTS	17
-----	-----
Contact details	17
-----	-----
Telephones	17
-----	-----
Office hours	17
-----	-----
Address	17
-----	-----

SPECIFICATIONS

Overview

RECENT PRICE REDUCTION! TRADES WELCOME!

Her layout offers a wide-open salon/galley living area, three staterooms (that includes a 130 sq. ft. full beam master stateroom midship), two heads, a custom bridge layout and an exceptionally spacious engine room.

Powered by Twin Caterpillar C-18 ACERT (1150 HP each). She offers a long list of upgrades such as TracVision HD7 Sat TV, hydraulic swim platform, upgraded Furuno electronics, Custom aft bridge seating arrangement, Yacht Controller, Twin 21.5kW Onan generators, FLIR night vision, custom 2nd 26,000 BTU A/C unit on the bridge, polished plow anchor, (2) Release marine tables (cockpit and bridge), custom Release marine helm chairs, exterior forward entry pantograph door, African mahogany satin wood with horizontal grain and dark molding, and much more! She is captain-maintained and the owner has spared no expense in maintaining her. She is fresh out of her yearly yard period where the bottom was painted, Prop Speed applied, and fluids/filters changed. Service on her "coolers"/heat exchangers were completed in June of 2017 so she is ready to go!

PRIME INTEREST features include (but are not limited to):

- 2014 XMO AB inflatable with 60hp Yamaha 4-stroke engine
- New bottom paint done in September 2018 *UPGRADE
- New aft deck speakers installed in May 2018 *UPGRADE
- TracVision HD7 Sat TV *UPGRADE
- CAT C-18 ACERT with 1150hp each *UPGRADE
- Bow and stern thrusters *UPGRADE
- Hydraulic lift with tender *UPGRADE
- Aft deck teak decking, natural finish *UPGRADE
- Aft deck teak steps to swim platform *UPGRADE
- Teak swim platform *UPGRADE
- Night vision *UPGRADE
- Yacht Controller *UPGRADE
- Twin 21.5kW Onan generators *UPGRADE
- Custom 2nd 26,000 A/C BTU unit on the bridge *UPGRADE
- Custom window tint *UPGRADE
- Polished plow anchor *UPGRADE
- Port holes in master stateroom with open and custom covers *UPGRADE
- (2) Release tables on cockpit and bridge *UPGRADE
- Custom bridge aft deck seating *UPGRADE
- Exterior forward entry pantograph door *UPGRADE
- African mahogany satin wood with horizontal grain and dark molding *UPGRADE

- Aft deck bustle gates *UPGRADE
- Aft deck boarding ladder, Tide Ride sea stairs with storage bracket *UPGRADE
- Flybridge refrigerator/icemaker combo unit *UPGRADE
- Bow deck freshwater wash-down, additional outlet *UPGRADE
- Bow deck cushions that convert to a forward seating group *UPGRADE
- Oil changing system engines/gear/generator *UPGRADE
- Generator exhaust/water separator *UPGRADE
- (2) Aft deck retractable shorecords in lieu of fixed inlets *UPGRADE
- Aft deck hatch to flybridge *UPGRADE
- Aft deck hand-held shower *UPGRADE
- Master stateroom HMC system 3 king mattress *UPGRADE
- Master head Plexi mirrored ceiling *UPGRADE
- Watermaker (800 GPD, Sea Recovery) *UPGRADE
- Bow stateroom TV, 19" LCD with DVD Stereo in lieu of AM/FM/CD stereo *UPGRADE
- Galley wine cooler *UPGRADE
- Galley oven *UPGRADE
- Galley dishwasher *UPGRADE
- Galley icemaker *UPGRADE
- Flybridge grill with cabinet *UPGRADE
- Companionway washer/dryer *UPGRADE
- (2) Underwater lights
- (3) CCTV cameras: two aft deck and one engine room
- Maxwell bi-directional windlass with remote
- Simrad AP24 autopilot
- Simrad AP22 autopilot controller
- Furuno Navnet 3D chart plotter/depth finder/GPS/radar
- Miele electric 4-burner Ceran top stove with oven

...and many more!!!

Basic Information

Category: Motor Yacht

Model Year: 2013

Year Built: 2013

Country: United States

Fly Bridge: Yes

Cockpit: Yes

Dimensions

LOA: 63' 0" (19.20m)

LWL: 53' 1" (16.18m)

Beam: 18' 2" (5.54m)

Max Draft: 4' 6" (1.37m)

Speed, Capacities and Weight

Displacement: 85000 Pounds

Water Capacity: 250 Gallons

Holding Tank: 100 Gallons

Fuel Capacity: 1000 Gallons

Accommodations

Total Cabins: 3

Total Berths: 3

Total Heads: 2

Hull and Deck Information

Hull Material: Fiberglass

Engine Information

Engines: 2

Manufacturer: Caterpillar

Model: C-18

Engine Type: Inboard

Fuel Type: Diesel

PHOTOS

Port bow profile



Port profile



Port quarter profile



Cockpit



Flybridge



Helm



Salon



Dinette



Galley



STBD profile



Tender



Tender view 2



Port cockpit



Steps to the flybridge



Aft flybridge



Flybridge looking aft



Helm station



Port quarter profile 2



Salon view 2



Dinette view 2



Galley looking aft



Sink in the galley



Galley wine cooler



Steps leading to the staterooms

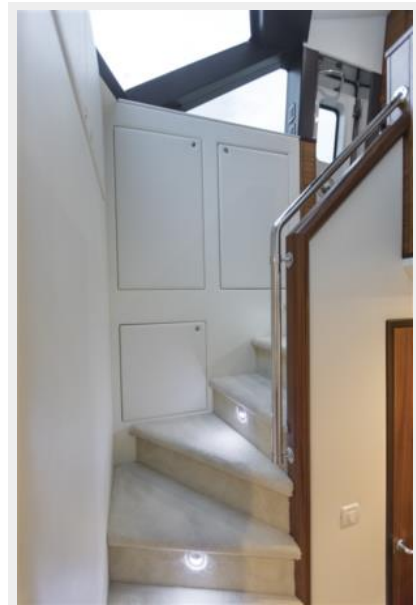

Master stateroom

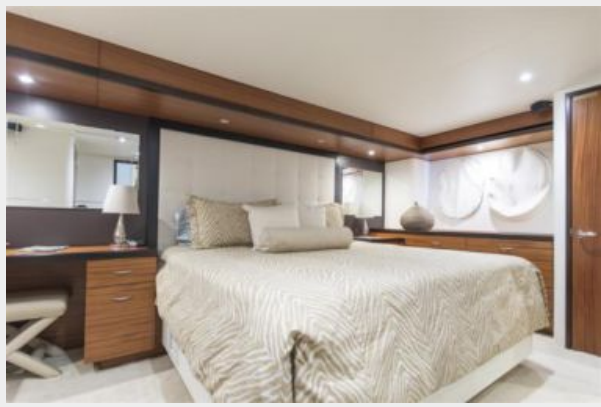

Master stateroom view 2



Master stateroom view 3



TV in the master stateroom



Drawers in the master stateroom



Master head



Master head view 2



VIP stateroom



Vanity in guest head



Guest shower



Guest Stateroom / Twin view 2

Guest Stateroom / Twin



AC switching panel



Bow



STBD side deck



Port side deck



Furuno Navnet



Engine room



Engine room view 2



Engine 1



Engine 2



Onan generator



Aqua Whisper by Sea Recovery



CONTACTS

Andrey Shestakov, leading yacht broker of the sales department of Shestakov Yacht Sales Inc. Shestakov Yacht Sales Inc., the official representative of the Miami/Fort Lauderdale FL headquarters.

Contact details

Email: andrey@shestakovyachtsales.com

Web: shestakovyachtsales.com/en/

Telephones

USA: +1(954)274-4435

Office hours

Monday – Saturday: **9:00 - 21:00** EDT

Sunday: **closed**

Address



Harbour Towne Marina, 850 NE 3rd St,
STE 213, Dania, FL 33004