SHESTAKOV
Yacht Sales

STERLING LL

Year Built: 2000

Model: Sport Fisherman

Price: PRICE ON APPLICATION

LOA: 31' (9.45mm)

Beam: 12

Max Draft: 3' (0.91mm)

Our experienced yacht broker, Andrey Shestakov, will help you choose and buy a yacht that best suits your needs **Sterling II — n/a** from **our catalogue**. Presently, at **Shestakov Yacht Sales Inc.**, we have a wide variety of yachts available on **our sale's list**. We also work in close contact with all the big **yacht manufacturers** from all over the world.

If you would like to buy a yacht **Sterling II — n/a** or would like help answering any questions concerning purchasing, selling or chartering a yacht, please call **+1(954)274-4435**

TABLE OF CONTENTS

TABLE OF CONTENTS 2
SPECIFICATIONS 3
- Overview 3
- Basic Information 3
- Dimensions 3
- Speed, Capacities and Weight 3
- Accommodations 3
- Hull and Deck Information 3
- Engine Information 4

PHOTOS 5
CONTACTS 11
- Contact details 11
- Telephones 11
- Office hours 11
- Address 11

SPECIFICATIONS

Overview

“Sterling II” is a well maintained low hour 31 Tiara Open. Powered with Twin Cummins 330 HP that have only 1050 hours she is in excellent condition and ready to fish or cruise. Nicely equipped with a newer marlin tower with steering and controls, 4-sided enclosure, Raymarine E120 Electronics, Simrad Autopilot, Icom VHF and a very spacious cabin. “Sterling II" is a must see for any Tiara buyer.

Basic Information

Category: Sport Fisherman

Model Year: 2000

Year Built: 2000

Dimensions

LOA: 31' (9.45mm)

Beam: 12

Max Draft: 3' (0.91mm)

Speed, Capacities and Weight

Water Capacity: 38 Gallons

Holding Tank: 20 Gal Gallons

Fuel Capacity: 246 Gal Gallons

Accommodations

Total Cabins: 1

Total Heads: 1

Hull and Deck Information

Hull Material: Fiberglass

Engine Information

Engines: 2

Manufacturer: Cummins

Engine Type: Inboard

Fuel Type: Diesel

Andrey Shestakov
ShestakovYachtSales.com/en
Tel: +1(954)274-4435 (USA)
andrey@shestakovyachtsales.com

PHOTOS

STERLING II
CAPE MAY, NJ

STERLING II
CAPE MAY, NJ

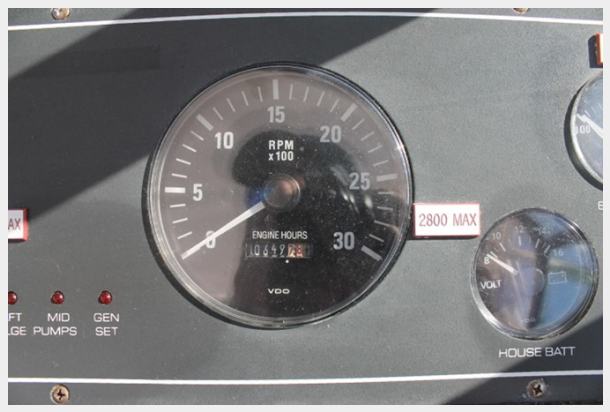

Andrey Shestakov
ShestakovYachtSales.com/en

Tel: +1(954)274-4435 (USA)
andrey@shestakovyachtsales.com

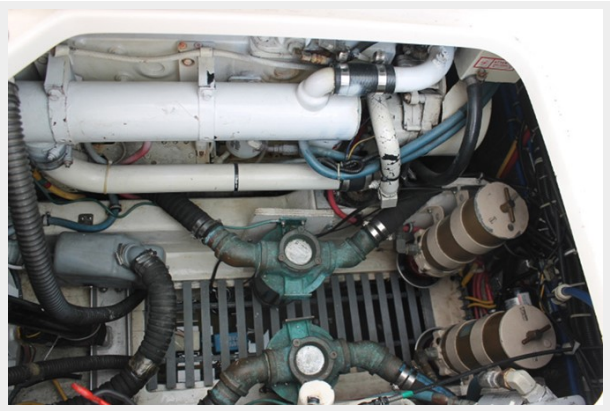

CONTACTS

Andrey Shestakov, leading yacht broker of the sales department of Shestakov Yacht Sales Inc. Shestakov Yacht Sales Inc., the official representative of the Miami/Fort Lauderdale FL headquarters.

Contact details

Email: **andrey@shestakovyachtsales.com**

Web: **shestakovyachtsales.com/en/**

Telephones

USA: **+1(954)274-4435**

Office hours

Monday – Saturday: **9:00 - 21:00** EDT

Sunday: **closed**

Address

Harbour Towne Marina, 850 NE 3rd St, STE 213, Dania, FL 33004