

AUDACITY — BROWARD



Builder: BROWARD

Year Built: 1990

Model: Motor Yacht

Price: PRICE ON APPLICATION

Location: United States

LOA: 105' (32mm)

Min Draft: 5' 9" (1.75mm)

Max Draft: 6' (1.83mm)

Cruise Speed: 19 Knots Kts. (22 MPH)

Max Speed: 25 Knots Kts. (29 MPH)

Our experienced yacht broker, Andrey Shestakov, will help you choose and buy a yacht that best suits your needs **AUDACITY — BROWARD** from our catalogue. Presently, at Shestakov Yacht Sales Inc., we have a wide variety of yachts available on our sale's list. We also work in close contact with all the big yacht manufacturers from all over the world.

If you would like to buy a yacht **AUDACITY — BROWARD** or would like help answering any questions concerning purchasing, selling or chartering a yacht, please call +1(954)274-4435

TABLE OF CONTENTS

TABLE OF CONTENTS	2
SPECIFICATIONS	4
Overview	4
Basic Information	4
Dimensions	4
Speed, Capacities and Weight	4
Accommodations	5
Hull and Deck Information	5
Engine Information	5
PHOTOS	6
MASTER STATEROOM - Jacuzzi Tub	10
MASTER STATEROOM - Looking through Jacuzzi from Vanity	11
MASTER STATEROOM - Close-Up of Jacuzzi	11
MASTER STATEROOM - L-Shaped Vanity	11
AFT ACOMMODATIONS - Washer & Dryer	12
MASTER STATEROOM - King-Size Berth & Head Entrance	12
PORT GUEST STATEROOM - Looking fwd to head Note Upper Hinged Berth	12
MASTER STATEROOM - Looking toward Master Head	12
TWIN PORT GUEST S/RM - Looking toward Head - Fold Down Berth to the right	13
PORT GUEST STATEROOM - Looking aft to Cedar-Lined Closet	14
PORT GUEST HEAD - Vanity	14
PORT GUEST STATEROOM - Vanity	14
STARBOARD VIP STATEROOM - Looking forward at Queen Berth	15
STARBOARD GUEST HEAD - Shower w/Sliding Glass Enclosure	15
CREWS' QUARTERS - Looking fwd to Vee-Berth S/Room	15
CREWS QUARTERS - Looking Aft to Washer-Dryer	15
POWDER ROOM - Located on Port Side Fwd of Main Salon	16
PORT CREWS S/ROOM - Upper & Lower Berths	16

ENGINE ROOM - Main Electrical Panel	16
PORT CREWS S/ROOM -	16
ENGINE ROOM - Looking Aft at Aft B/Head & Racors	17
ENGINE ROOM - Looking to Sbd Side & U/W Exhaust	17
ENGINE ROOM - Looking at Port Side	17
CONTACTS	18
Contact details	18
Telephones	18
Office hours	18
Address	18

SPECIFICATIONS

Overview

\$125,000 PRICE DROP

Just in time for the Fall Charter Season

AUDACITY is Very Successful in the Miami CHARTER Market

2018 Paint + Mech & Electronics Upgrades - Many Recent Improvements...

PLUS: TOTAL REDO OF "COUNTRY KITCHEN" INCLUDING:

New Appliances, Quartz Counter-top, Cabinets, and Marble Flooring

Detroit Diesels - 16V92's- With ONLY 950 Hours SMOH, Gens Zero-Timed

BE PREPARED FOR WHEN THE WINTER CHARTER SEASON STARTS.

Basic Information

Category: Motor Yacht

Model Year: 1990

Year Built: 1990

Country: United States

Dimensions

LOA: 105' (32mm)

LWL: 93' (28.35mm)

Min Draft: 5' 9" (1.75mm)

Max Draft: 6' (1.83mm)

Speed, Capacities and Weight

Cruise Speed: 19 Knots Kts. (22 MPH)

Max Speed: 25 Knots Kts. (29 MPH)

Water Capacity: 950 Gallons

Holding Tank: 480 Gal Gallons

Fuel Capacity: 6390 Gal Gallons

Accommodations

Total Cabins: 4

Total Berths: 10

Total Heads: 6

Hull and Deck Information

Hull Material: Aluminum

Hull Configuration: Semi-Displacement

Engine Information

Engines: 1

Manufacturer: Detroit Diesel

PHOTOS











MASTER STATEROOM - Jacuzzi Tub



MASTER STATEROOM - Looking through Jacuzzi from Vanity



MASTER STATEROOM - Close-Up of Jacuzzi



MASTER STATEROOM - L-Shaped Vanity



MASTER STATEROOM - King-Size Berth & Head Entrance



AFT ACOMMODATIONS - Washer & Dryer



MASTER STATEROOM - Looking toward Master Head



PORT GUEST STATEROOM - Looking fwd to head Note Upper Hinged Berth



**TWIN PORT GUEST S/RM - Looking toward
Head - Fold Down Berth to the right**



PORT GUEST STATEROOM - Looking aft to Cedar-Lined Closet



PORT GUEST HEAD - Vanity

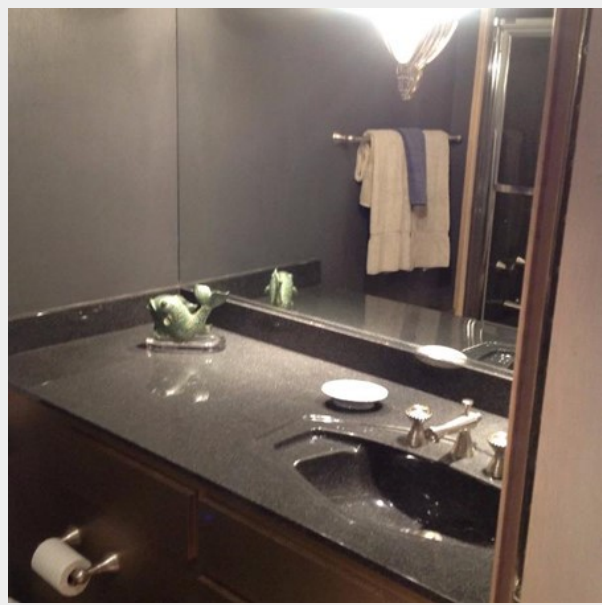

PORT GUEST STATEROOM - Vanity

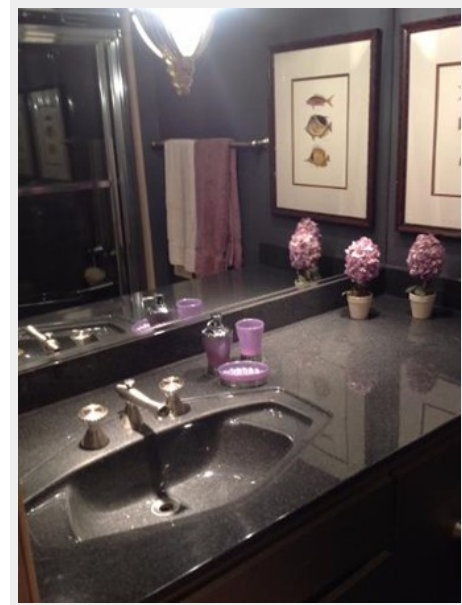

STARBOARD VIP STATEROOM - Looking forward at Queen Berth



STARBOARD GUEST HEAD - Shower w/Sliding Glass Enclosure

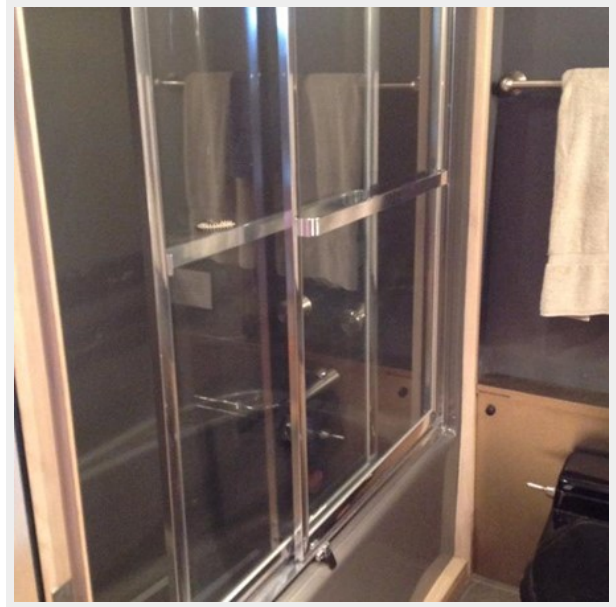

CREWS' QUARTERS - Looking fwd to Vee-Berth S/Room



CREWS QUARTERS - Looking Aft to Washer-Dryer

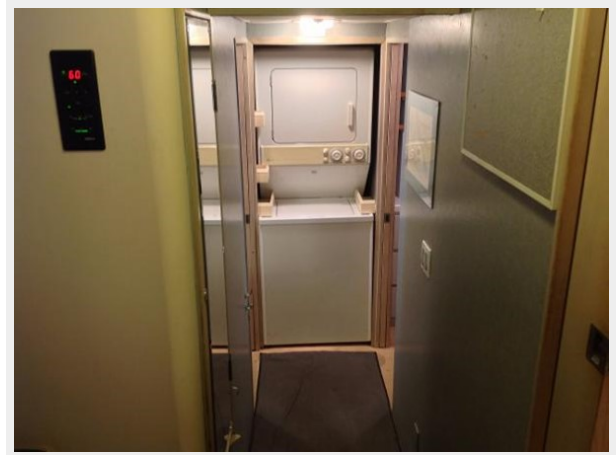

**POWDER ROOM - Located on Port Side Fwd
of Main Salon**



**PORT CREWS S/ROOM - Upper & Lower
Berths**



PORT CREWS S/ROOM -



ENGINE ROOM - Main Electrical Panel

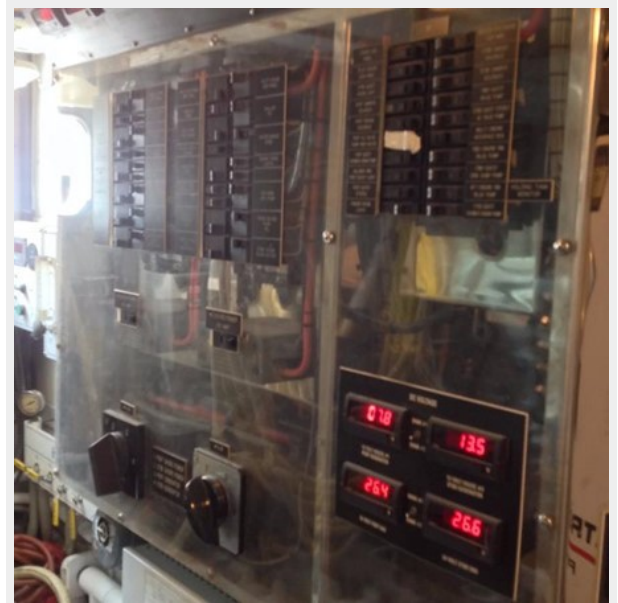

ENGINE ROOM - Looking Aft at Aft B/Head & ENGINE ROOM - Looking to Sbd Side & U/W Racors



ENGINE ROOM - Looking at Port Side



CONTACTS

Andrey Shestakov, leading yacht broker of the sales department of Shestakov Yacht Sales Inc. Shestakov Yacht Sales Inc., the official representative of the Miami/Fort Lauderdale FL headquarters.

Contact details

Email: andrey@shestakovyachtsales.com

Web: shestakovyachtsales.com/en/

Telephones

USA: +1(954)274-4435

Office hours

Monday – Saturday: **9:00 - 21:00** EDT

Sunday: **closed**

Address



Harbour Towne Marina, 850 NE 3rd St,
STE 213, Dania, FL 33004