

33 1983 CAPE DORY 33 — CAPE DORY



Builder: CAPE DORY

Year Built: 1983

Model: Cruising Sailboat

Price: PRICE ON APPLICATION

Location: United States

LOA: 33' 0" (10.06m)

Beam: 10' 4" (3.15m)

Max Draft: 4' 8" (1.42m)

Our experienced yacht broker, Andrey Shestakov, will help you choose and buy a yacht that best suits your needs **33 1983 Cape Dory 33 — CAPE DORY** from our catalogue. Presently, at Shestakov Yacht Sales Inc., we have a wide variety of yachts available on our sale's list. We also work in close contact with all the big yacht manufacturers from all over the world.

If you would like to buy a yacht **33 1983 Cape Dory 33 — CAPE DORY** or would like help answering any questions concerning purchasing, selling or chartering a yacht, please call **+1(954)274-4435**

TABLE OF CONTENTS

TABLE OF CONTENTS	2
SPECIFICATIONS	3
Overview	3
Basic Information	3
Dimensions	3
Speed, Capacities and Weight	3
Accommodations	4
Hull and Deck Information	4
Engine Information	4
DETAILED INFORMATION	5
Features	5
Exclusions	6
Disclaimer	6
PHOTOS	7
CONTACTS	18
Contact details	18
Telephones	18
Office hours	18
Address	18

SPECIFICATIONS

Overview

A Very Well Cared for and Highly Respected Cape Dory, New to the Market. Boat has just completed it's last seasonal cruising season with its current owners (owned since 2005) and is looking for new owners. S Great Find for Cape Dory lovers everywhere. Contact me today! *24 HP Universal Diesel Engine, *Run's Perfect, *Fresh Water Cooled, *2052 Hours, *120 Furling Genoa, *Working Jib, *Mainsail w 3 Reef Points, *All Sails Very Good Condition, *Brand New Standing Rigging 2004, *No Blisters, *Bottom Completely Peeled and Re-glassed 2006, Brand New Bottom Paint April 2019, *Brand New B&G GPS, Chart Plotter, 3G Radar, Auto Pilot - works but is fussy, 8' Avon Dinghy and 5 HP Mercury Outboard.

Basic Information

Category: Cruising Sailboat

Model Year: 1983

Year Built: 1983

Country: United States

Dimensions

LOA: 33' 0" (10.06m)

LWL: 24' 6" (7.47m)

Beam: 10' 4" (3.15m)

Max Draft: 4' 8" (1.42m)

Clearance: 47' 0" (14.33m)

Speed, Capacities and Weight

Displacement: 13300 Pounds

Water Capacity: 80 Gallons

Holding Tank: 25 Gallons

Fuel Capacity: 21 Gallons

Accommodations

Total Cabins: 1

Total Berths: 5

Total Heads: 1

Hull and Deck Information

Hull Material: Fiberglass

Engine Information

Engines: 1

Manufacturer: Universal

Model: M30

Engine Type: Inboard

Fuel Type: Diesel

DETAILED INFORMATION

Features

BROKERS WALK THRU A great example of a 33 Cape Dory. Very well constructed and also has minimal crazing for a Cape Dory model. Built like a tank the long keel will make for excellent sailing. The boat has been very well cared for by the current owners who have owned the boat for 15 Years. She was originally a Great Lakes Boat before she was sold to her current owners in Maine. The vessel has been used in Florida for her most recent years during the cooler months and stored and strapped for the hurricane season. The sellers have just spent their last season sailing and will be looking forward to new adventures. They would like to sell to a sailing couple who will care for the boat as well as they have. **33 CAPE DORY REVIEW** The Cape Dory 33 is a masthead sloop with powerful lines and is easily driven, responsive and stable. Below deck inspection will reveal a boat that stands apart from most production sailboats. Cape Dory's craftsmen, in their New England tradition, have used select hardwoods with careful joiner work to produce a warm and inviting interior. Accommodations are comfortable and functional, from the forward stateroom to the navigator's area. Most importantly, you are assured that during every stage of her construction, skilled and concerned craftsmen were responsible for your Cape Dory. Whether offshore or in the bay, cruising in a Cape Dory 33 means cruising comfortably in a boat that offers pride of ownership as well as lasting value. **CHANGES BY CURRENT OWNER**

- Replaced Cockpit Sole
- New Dodger
- New Oil Lamp
- New Boom Vang
- New Viking Life Raft
- Removed Dysfunctional Diesel Heater
- New Water Heater
- New Galley Stove Mount
- Peeled and Replaced Bottom 2006, New Fiberglass, New Barrier Coat
- Soda Blast Bottom and New Barrier Coat 2019, New Bottom Paint 2019
- New Radar and Chart Plotter
- New VHF Radio
- New LED Tri Color
- New LED Deck Light
- Propane and CO Detectors
- New Rocna 15 Anchor
- New Hour Meter (matches current real hours)
- New Lee Cloths
- New Weather Cloths
- New Mainsail Cover

BOAT CONDITION NOTES

- Auto Helm Auto Pilot works, Can be Unreliable
- Battery Number One is Not Installed
- Lift Raft is Due - 3 Year Certification

Exclusions

Owner's personal belongings.

Disclaimer

The Company offers the details of this vessel or yacht in good faith but cannot guarantee or warrant the accuracy of this information nor warrant the condition of the vessel. A buyer should instruct his representatives, agents, or his surveyors, to investigate such details as the buyer desires validated. This vessel or yacht is offered subject to prior sale, price change, or withdrawal without notice.

PHOTOS





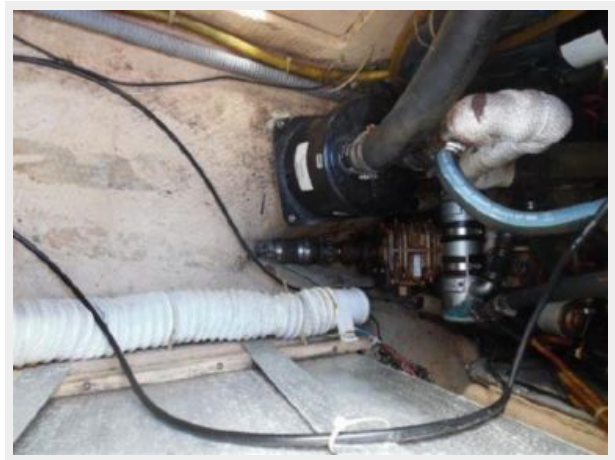





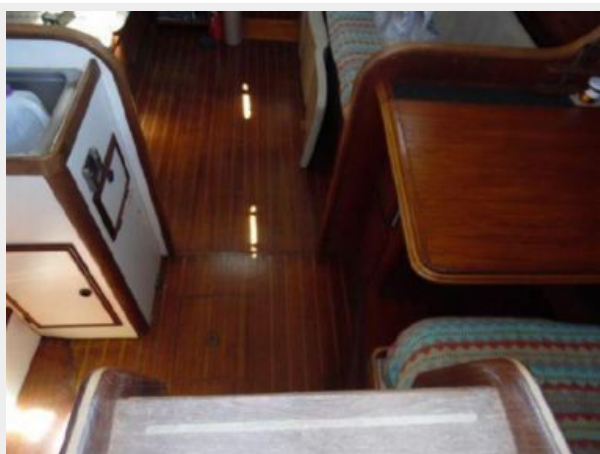



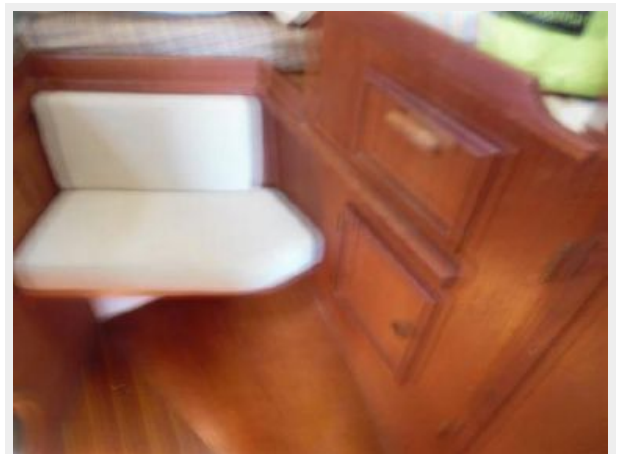

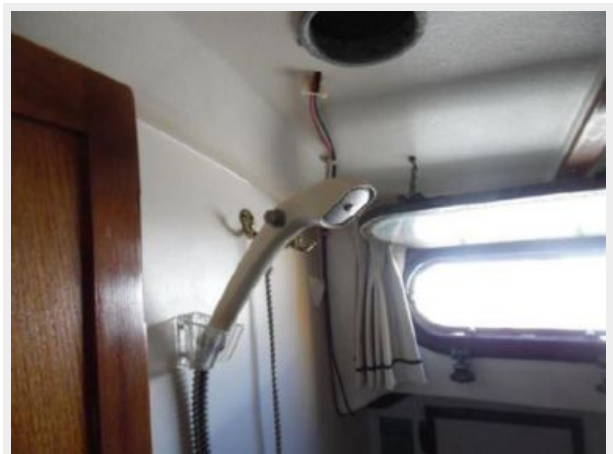



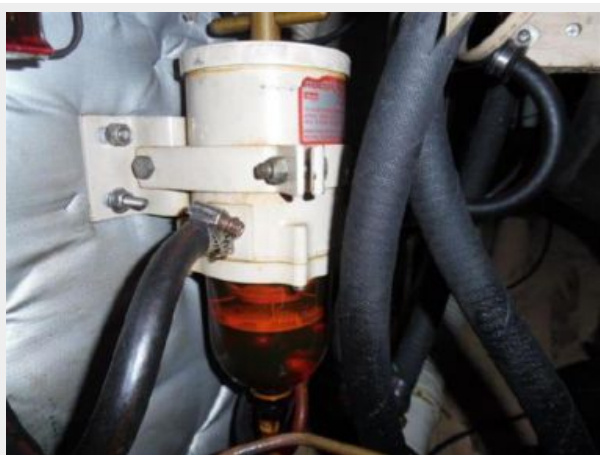

CONTACTS

Andrey Shestakov, leading yacht broker of the sales department of Shestakov Yacht Sales Inc. Shestakov Yacht Sales Inc., the official representative of the Miami/Fort Lauderdale FL headquarters.

Contact details

Email: andrey@shestakovyachtsales.com

Web: shestakovyachtsales.com/en/

Telephones

USA: +1(954)274-4435

Office hours

Monday – Saturday: **9:00 - 21:00** EDT

Sunday: **closed**

Address



Harbour Towne Marina, 850 NE 3rd St,
STE 213, Dania, FL 33004