

GON BEI — GRAND BANKS



Судостроитель: GRAND BANKS

Год постройки: 1993

Модель: Траулер

Цена: **ЦЕНА ЯХТЫ ПО ЗАПРОСУ**

Местонахождение: United States

Длина общая: 49' 0" (14.94m)

Ширина: 15' 5" (4.70m)

Крейс. скорость: 10 Kts. (12 MPH)

Макс. скорость: 14 Kts. (16 MPH)

Купить **Gon Bei — GRAND BANKS** а также выбрать подходящую вам яхту из нашего каталога яхт вам поможет опытный яхтенный брокер Андрей Шестаков. На сегодняшний день компания **Shestakov Yacht Sales Inc.** имеет большое количество яхт в собственном списке продаж, а также тесно сотрудничает со всеми крупными яхтенными производителями по всему миру.

Для того чтобы купить яхту **Gon Bei — GRAND BANKS** а также проконсультироваться по любому вопросу связанному с покупкой, продажей, чартером яхт позвоните по телефону **+7(918)465-66-44**.

ОГЛАВЛЕНИЕ

ОГЛАВЛЕНИЕ	2
ХАРАКТЕРИСТИКИ	11
Обзор	11
Основная информация	11
Размеры	11
Скорость, вместимость и масса	11
Размещение	11
Корпус и палуба	12
Информация о двигателе	12
ПОДРОБНОЕ ОПИСАНИЕ	13
Walkthrough	13
Bridge Deck	13
Salon	13
Master Stateroom	13
Master Head	14
Starboard Guest Stateroom	14
Forward Guest Stateroom	14
Guest Head	14
Electronics	15
Deck	15
Electrical	16
Engines & Mechanical	16
Mechanical Disclaimer	16
Исключения	17
Отказ от ответственности	17
ФОТОГРАФИИ	18
2	18
3	18

4	18
5	18
6	18
7	18
8	19
9	19
10	19
11	19
12	19
13	19
14	20
15	20
16	20
17	20
18	20
19	20
20	21
21	21
22	21
23	21
24	21
25	21
26	22
27	22
28	22
29	22
30	22
31	22
32	23

33	23
35	23
34	23
36	23
37	23
38	24
39	24
40	24
41	24
42	24
43	24
44	25
45	25
46	25
47	25
48	25
49	25
50	26
51	26
52	26
53	26
54	26
55	26
56	27
57	27
58	27
59	27
60	27
61	27

62	28
63	28
64	28
65	28
67	29
66	29
68	29
69	29
70	30
71	30
72	30
73	30
75	31
74	31
77	31
76	31
78	32
79	32
80	32
81	32
83	32
82	32
84	33
85	33
86	33
87	33
88	33
89	33
90	34

91	34
92	34
93	34
94	34
95	34
97	35
96	35
98	35
99	35
100	36
101	36
102	36
103	36
104	36
105	36
107	37
106	37
109	37
108	37
110	38
111	38
112	38
113	38
114	38
115	38
116	39
117	39
118	39
119	39

120	39
121	39
122	40
123	40
124	40
125	40
126	40
127	40
128	41
129	41
130	41
131	41
132	41
133	41
134	42
135	42
8	42
9	42
10	42
11	42
12	43
13	43
14	43
15	43
16	43
17	43
18	44
19	44
20	44

21	44
22	44
23	44
24	45
25	45
26	45
27	45
28	45
29	45
30	46
31	46
32	46
33	46
35	46
34	46
36	47
37	47
38	47
39	47
40	47
41	47
42	48
43	48
44	48
45	48
46	48
47	48
48	49
49	49

50	49
51	49
52	49
53	49
54	50
55	50
56	50
57	50
58	50
59	50
60	51
61	51
62	51
63	51
64	51
65	51
67	52
66	52
68	52
69	52
70	53
71	53
72	53
73	53
75	54
74	54
77	54
76	54
78	55

79	55
80	55
81	55
83	55
82	55
84	56
85	56
136	56
86	56
КОНТАКТЫ	57
Контактная информация	57
Телефоны	57
Время работы	57
Адрес	57

ХАРАКТЕРИСТИКИ

Обзор

The Grand Banks 49 was a popular boat during it's production years. She is a serious long range cruiser with the trawler look and the quality workmanship typical of all Grand Banks. Her full walkaround decks are safe, secure and easily negotiated... The stand up engine room make maintenance smooth and easy and her interior make this one of the best live aboard / cruiser you can find. "Gon Bei" has had the same owners for nearly 15 years and they have truly taken great care of her. If you are in the market for Grand Banks or any other Trawler "Gon Bei" should be on your must see list. Give me a call or text anytime to set up a time we can get onboard and see what sets this Grand Banks apart for the others.

Основная информация

Тип судна: Траулер	Модельный год: 1993
Год постройки: 1993	Страна: United States

Размеры

Длина общая: 49' 0" (14.94m)	Ширина: 15' 5" (4.70m)
Трапы: 26' 5" (8.05m)	

Скорость, вместимость и масса

Крейс. скорость: 10 Kts. (12 MPH)	Макс. скорость: 14 Kts. (16 MPH)
Водоизмещение: 60000 Pounds	Вместимость воды: 500 Gallons
Объем топливного бака: 1000 Gallons	

Размещение

Всего кают: 3

Корпус и палуба

Материал корпуса: Fiberglass

Информация о двигателе

Двигатели: 2

Производитель: Luggar

Модель: L-6125A

Тип двигателя: Inboard

Тип топлива: Diesel

ПОДРОБНОЕ ОПИСАНИЕ

Walkthrough

When you first walk up to Gon Bei, the first thing that comes to mind is how well this has been taken care of. She has had the same owners for 14 years and they have taken care of her about as well an owner could. Stepping on board you will see the classic details and lines. Midship port side you will find steps to the large bridge deck and upper helm station. Bridge deck has plenty of seating for the whole crew to enjoy along with ample storage for extra gear while traveling. Port and Starboard Salon Entrance doors makes entry into the salon easy no matter where your docked. Once inside you see a large unobstructed Salon / Galley along with the Starboard side lower helm station. Going forward down 4 steps you will find the guest head to port and one of two guest staterooms to starboard. Just forward is guest stateroom 2. Behind the steps leading to the forward staterooms you will find one of the entrances to the engine room. The main entrance to the engine room is in the salon floor. Going aft from the salon area down 5 steps you will find her master stateroom with ensuite master head starboard side forward as well as plenty storage cabinets and drawer.

Bridge Deck

- Stainless Sun Shade w/ Canvas Top
- 3 Sided Spray Curtain Package for Helm Area
- Starboard Side Helm Station
- Storage Area w/ Dumb Waiter Located Port Side Forward Bridge Deck
- Forward / Aft Facing Port and Starboard Seats W/ Storage Underneath
- Starboard Side Aft L Shape Seating w/ Teak Table
- Refrigerated Ice Box Under Rear Bridge Deck Seat

Salon

- Port and Starboard Entrance Doors
- Port Side Bench Seating w/ Storage Underneath
- High / Low Teak Dinette Table
- Portside Forward Chart / Office Desk w/ Storage Compartments
- Aft Salon Entertainment Center
- Toshiba Flat Screen TV
- Fusion Stereo System w/ Speakers Throughout

Master Stateroom

- Aft Master Stateroom

- **Centerline Queen Bed w/ Storage Underneath**
- **Portside Storage / Clothing Compartment**
- **Portside Forward Hanging Locker**
- **Portside Aft Sea Frost Chest Style Refrigerator / Freezer**
- **Portside Aft Storage/ Clothing Drawers**
- **Starboard Side Storage / Clothing Drawers**
- **Bilge Access Hatches**
- **Emergency Escape Hatch w/ Ladder**

Master Head

- **Vacuflush Head System**
- **Separate Shower**
- **Solid Surface Counter Top**
- **Sink w/ Hot and Cold Water Available**
- **Storage Cabinet and Drawers Below Counter**
- **Bilge Access Hatch**
- **Whirlpool Washer / Dryer**

Starboard Guest Stateroom

- **Twin Single Bunks**
- **Sea Frost Chest Refrigerator Under Forward Bunk**
- **Storage Under Aft Bunk**
- **Small Hanging Locker**
- **Bilge Access Hatch**

Forward Guest Stateroom

- **V-Style Twin Bunk**
- **Storage Drawers Under Berth**
- **Port Side Hanging Locker**
- **Starboard Side Storage Cabinet w/ 4 Drawer Storage Underneath**
- **Bilge Access Hatch**

Guest Head

- **Vacuflush Head System**
- **Separate Shower**
- **Solid Surface Counter Top**

- **Sink w/ Hot and Cold Water Available**
- **Storage Cabinet and Drawers Above and Below Counter**

Electronics

Lower Helm Station:

- **Furuno Nav Net VX2... GPS, Plotter, Depth Finder**
- **Furuno Open Array**
- **Icom IC-M604 VHF Radio**
- **Simrad AP 26 Autopilot**
- **Standard Horizon Digital Depth Gauge**
- **High Water Alarm**
- **Compass**

Upper Station:

- **Furuno Nav Net VX2**
- **Simrad AP 26 Autopilot**
- **Icom IC-M604 VHF Radio**
- **Compass**

Deck

- **Bridge Heck Upper Helm Station**
- **Starboard Side Upper Helm Station w/ Canvass Cover**
- **3 Sided Spray Curtain Package**
- **Full Bridge Deck Sun Shade**
- **Forward / Aft Facing Bridge Seating w/ Storage Underneath**
- **Starboard Side Aft Bridge Deck L-Shape Seating w/ Storage Underneath**
- **Sea Frost Chest Style Refrigerator Under L-Shape Seating**
- **Teak Table on Bridge Deck**
- **12' Caribe Dingy / 15hp Suzuki 4 Stroke Engine**
- **Canvass Cover for Dingy**
- **Davit**
- **Ideal Anchor Windlass**
- **Foredeck Storage Box**
- **Anchor Pulpit w/ Fresh Water Wash Available**
- **Shore Power Connection at Anchor Pulpit and In Cockpit**
- **Teak Decks**
- **Teak Hand / Safety Railing**
- **Aft Deck Lazarett Storage and Bilge Access**
- **Teak Swim Platform**

- **Swim Deck to Aft Deck Boarding Ladder**
- **Complete Window Sun Shade / Covers**
- **Windshield Wipers w/ Fresh Water Rinse**

Electrical

- **Northern Lights 20KW Generator (4100 hours)**
- **Magnum Md# H1-08300 Inverter / Charger**
- **Charles 60amp Series 5000 Battery Charger**
- **Pro Nautic 12-60p**
- **6 Batteries**
- **Battery Switches**
- **50 Amp Shore Power**
- **Shore Power Cord**
- **Xantrex Link Pro Battery Monitoring System**

Engines & Mechanical

- **Twin 460hp Lugger Diesel Engines (4600 hours)**
- **ZF Electronic Controls**
- **Morse Back Up Mechanical Controls**
- **Engine Block Heaters**
- **FCI Md# MQ616S 600gpd Water Maker**
- **3 Air Conditioning Systems (1 fwd, 1 midship / Salon, 1 Master Stateroom)**
- **Engine Room Blowers**
- **Racor Fuel Filters**
- **20 Gallon Stainless Water Heater**
- **Engine Room Fire Suppression System**
- **Naiad Stabilizers**
- **Boat Leveler Trim Tabs**
- **Sea Frost Refrigeration Systems**
- **High Water Bilge Alarm**
- **Bilge Pumps**
- **Nutone Central Vacuum**
- **Dripless Shaft Seals**
- **Fresh Water Available**
- **Ideal Anchor Windlass**

Mechanical Disclaimer

Engine hours are as of the date of the original listing and are a representation of what the

listing broker is told by the owner and/or actual reading of the engine hour meters. The broker cannot guarantee the true hours. It is the responsibility of the purchaser and/or his agent to verify engine hours, warranties implied or otherwise and major overhauls as well as all other representations noted on the listing brochure.

Исключения

При продаже яхты исключаются личные вещи владельца.

Отказ от ответственности

Компания предоставляет описание судна или яхты добросовестно, но не может гарантировать точность этой информации, а также не ручается за техническое состояние. Покупатель должен проинструктировать своих агентов или оценщиков исследовать представленную информацию более подробно, по собственному желанию. Продажа судна или яхты, изменение цены или снятие с продажи будет происходить без предварительного уведомления.

ФОТОГРАФИИ

2



3



4



5



6



7



8



9



10



11



12



13



14



15



16



17



18



19



20



21



22



23



24



25



26



27



28



29



30



31



32



33



34



35



36



37



38



39



40



41



42



43



44



45



46



47



48



49



50



51



52



53

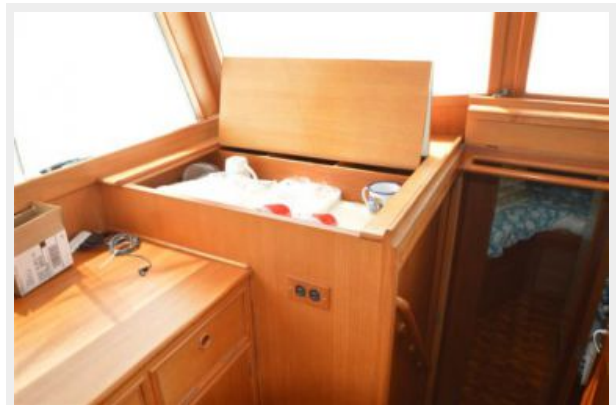

54



55



56



57



58



59



60



61



62



63



64



65



66

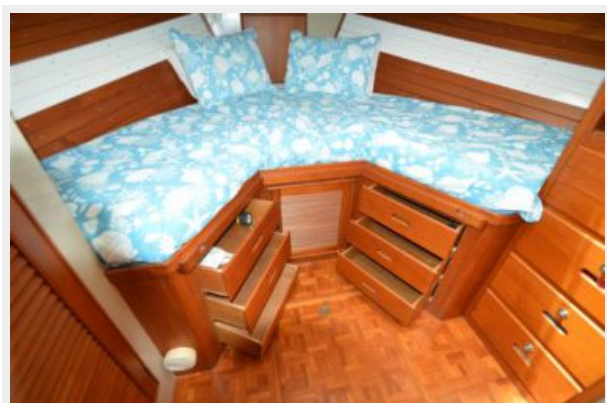

67



68



69



70



71

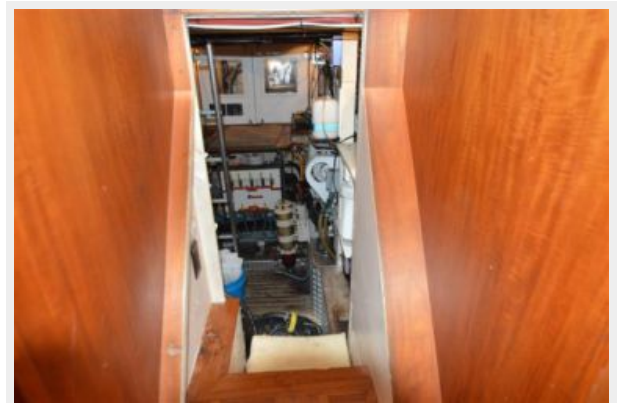

72



73



74



75



76



77



78



79



80



81



82



83



84



85



86



87



88



89



90



91



92



93



94



95



96



97



98



99



100



101



102



103



104



105



106



107



109



108



110



111



112



113



114



115



116



117



118



119



120



121



122



123



124



125



126



127



128



129



130



131



132



133

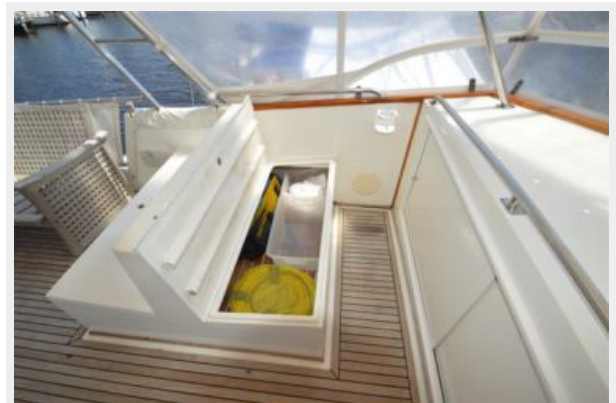

134



135



8



9



10

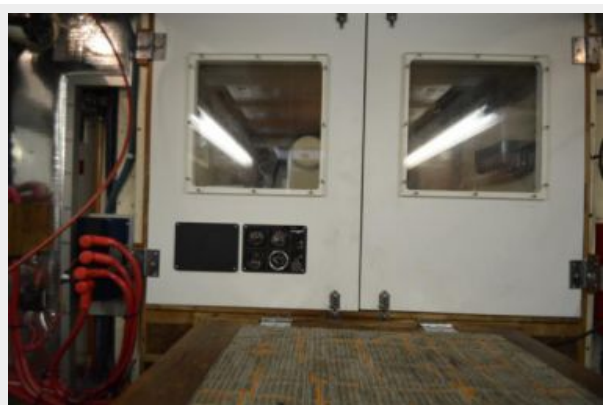

11



12



13



14



15



16



17



18

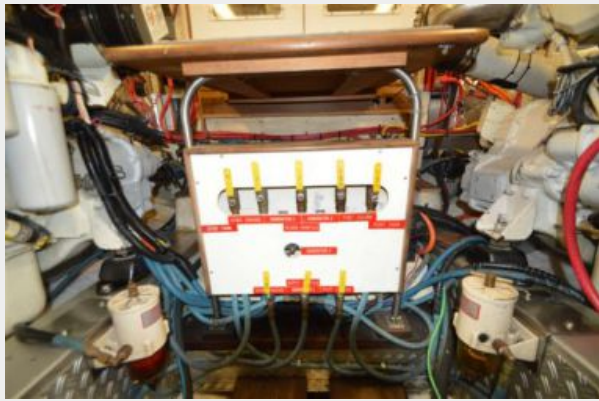

19



20



21



22



23



24

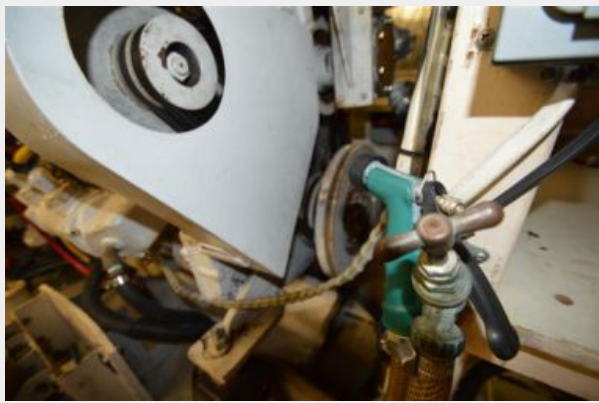

25



26



27



28



29



30



31



32



33



34



35



36



37



38



39



40



41



42



43



44



45

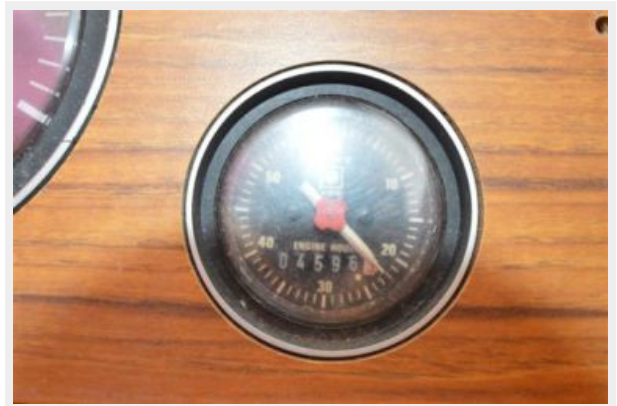

46



47



48



49



50



51



52



53

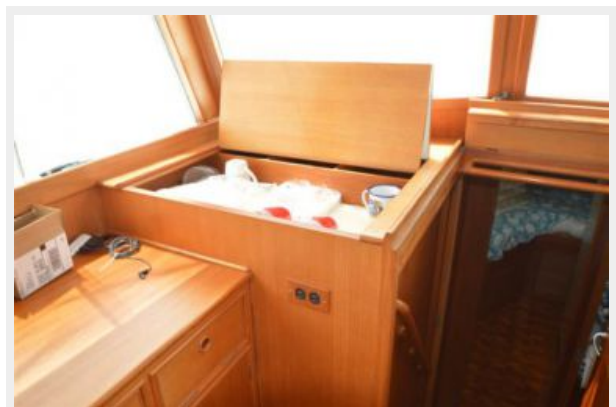

54



55



56



57

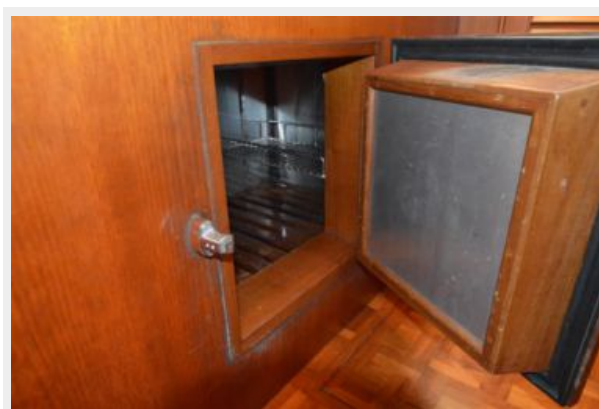

58



59

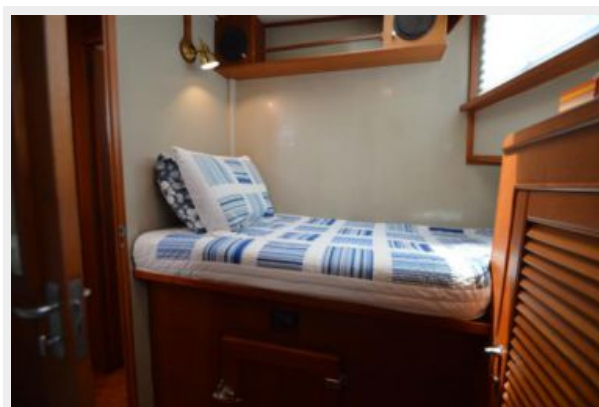

60



61



62



63



64



65



66



67



68



69



70



71



72



73



74



75



76



77



78



79



80



81



82



83



84



85



86

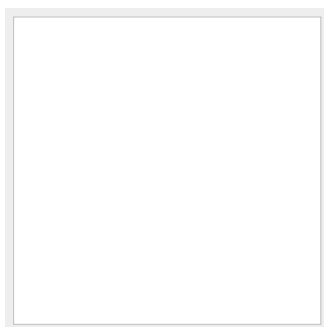

136



КОНТАКТЫ

Андрей Шестаков (Andrey Shestakov) – ведущий яхтенный брокер отдела продаж яхт и судов компании Shestakov Yacht Sales Inc. Официальный представитель Shestakov Yacht Sales Inc. для русскоговорящих клиентов в центральном офисе компании в Майами/Форт Лодердейл/Флорида/США.

Контактная информация

Email: andrey@shestakovyachtsales.com

Web: shestakovyachtsales.com

Телефоны

Краснодарский край: **+7(918)465-66-44**

США, Майами, Флорида: **+1(954)274-4435**

Время работы

Понедельник – Суббота: **9:00 - 21:00**
EDT

Воскресенье: **Закрито**

Адрес



Harbour Towne Marina, 850 NE 3rd St,
STE 213, Dania, FL 33004