

ANNA J — OCEANCO



Builder: OCEANCO

Year Built: 1994

Model: Motor Yacht

Price: €5,900,000 EUR

Location: Netherlands

LOA: 162' (49.38mm)

Beam: 29.25

Max Draft: 7' 6" (2.29mm)

Cruise Speed: 17 Knots Kts. (20 MPH)

Max Speed: 23 Knots Kts. (26 MPH)

Our experienced yacht broker, Andrey Shestakov, will help you choose and buy a yacht that best suits your needs **ANNA J — OCEANCO** from our catalogue. Presently, at Shestakov Yacht Sales Inc., we have a wide variety of yachts available on our sale's list. We also work in close contact with all the big yacht manufacturers from all over the world.

If you would like to buy a yacht **ANNA J — OCEANCO** or would like help answering any questions concerning purchasing, selling or chartering a yacht, please call **+1(954)274-4435**

TABLE OF CONTENTS

TABLE OF CONTENTS	2
SPECIFICATIONS	4
Overview	4
Basic Information	4
Dimensions	4
Speed, Capacities and Weight	4
Accommodations	4
Hull and Deck Information	5
Engine Information	5
PHOTOS	6
Main Salon	6
Main Salon	6
Main Salon	6
Dining Area	6
Dining Area	6
Owner Stateroom Hallway	6
Owner Stateroom	6
VIP Stateroom	6
Skylounge	7
Skylounge	7
Jacuzzi	7
Skylounge	7
Engine Room	7
Port Bow Profile	7
Aerial Upper Deck	8
Port Bow Profile	8
CONTACTS	9
Contact details	9

Telephones	9
Office hours	9
Address	9

SPECIFICATIONS

Overview

This serial yacht owner, purchased ANNA J, re-located her in Holland and immediately embarked on a 3+ year methodical refit. A mechanical and exterior refit, along with a full paint job have now been completed. The 4-meter extension, constructed under the watchful eye of Naval Architects “Van Dorrestejn Design” and handcrafted by Dutch Shipbuilders, now give ANNA J a wonderfully balanced profile. The minimalist interior designed by “Manhattan Style” give a very fresh and contemporary feel.

Basic Information

Category: Motor Yacht

Model Year: 1994

Year Built: 1994

Country: Netherlands

Dimensions

LOA: 162' (49.38mm)

LWL: 138' 4" (42.16mm)

Beam: 29.25

Max Draft: 7' 6" (2.29mm)

Speed, Capacities and Weight

Cruise Speed: 17 Knots Kts. (20 MPH)

Cruise Speed Range: 3700

Max Speed: 23 Knots Kts. (26 MPH)

Gross Tonnage: 475 Pounds

Water Capacity: 5737 Gallons

Holding Tank: 288 Gal Gallons

Fuel Capacity: 13596 Gal Gallons

Accommodations

Total Cabins: 6

Sleeps: 12

Crew Cabin: 10

Crew Berths: 10

Hull and Deck Information

Hull Material: Aluminum

Hull Configuration: Semi-Displacement

Hull Designer: Oceanco

Exterior Designer: Richard Hein/The A Group

Interior Designer: Manhattan Style

Engine Information

Engines: 2

Manufacturer: MTU

Fuel Type: Diesel

PHOTOS

Main Salon



Main Salon



Main Salon



Dining Area



Dining Area



Owner Stateroom Hallway

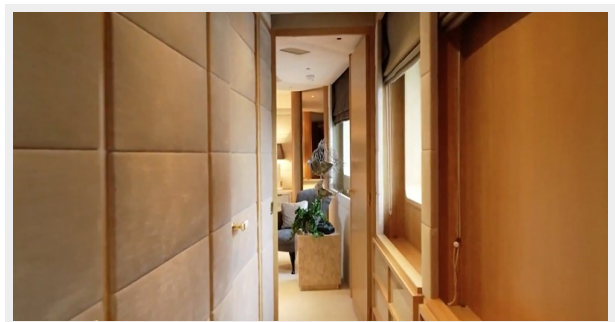

Owner Stateroom

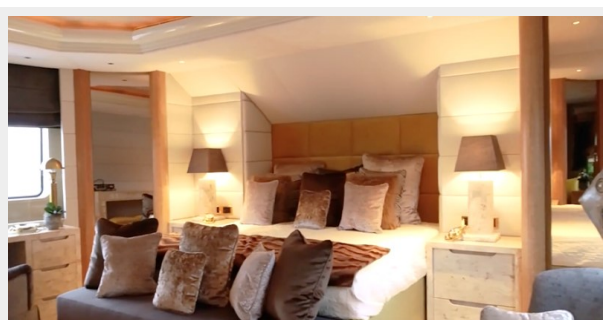

VIP Stateroom

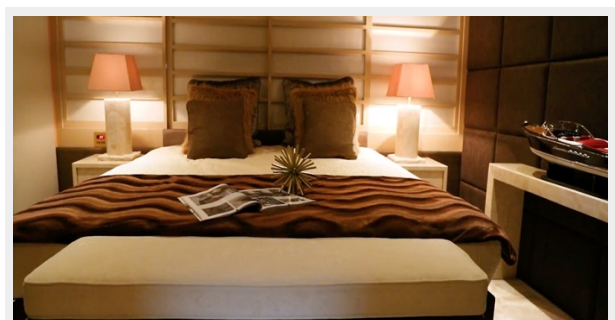

Skylounge



Skylounge

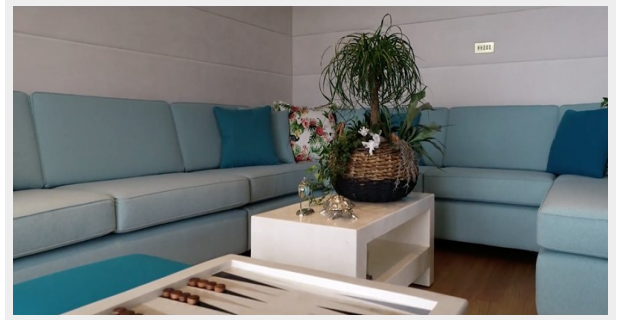

Skylounge



Jacuzzi



Engine Room



Port Bow Profile



Aerial Upper Deck



Port Bow Profile



CONTACTS

Andrey Shestakov, leading yacht broker of the sales department of Shestakov Yacht Sales Inc. Shestakov Yacht Sales Inc., the official representative of the Miami/Fort Lauderdale FL headquarters.

Contact details

Email: **andrey@shestakovyachtsales.com**

Web: shestakovyachtsales.com/en/

Telephones

USA: +1(954)274-4435

Office hours

Monday – Saturday: **9:00 - 21:00** EDT

Sunday: **closed**

Address



Harbour Towne Marina, 850 NE 3rd St,
STE 213, Dania, FL 33004