SHESTAKOV
Yacht Sales

REEL BLESSING — OCEAN SPORT

Builder: Ocean Sport

Year Built: 2004

Model: Motor Yacht

Price: PRICE ON APPLICATION

Location: United States

LOA: 52' 0" (15.85m)

Beam: 16' 4" (4.98m)

Max Draft: 4' 4" (1.32m)

Cruise Speed: 28 Kts. (32 MPH)

Max Speed: 35 Kts. (40 MPH)

Our experienced yacht broker, Andrey Shestakov, will help you choose and buy a yacht that best suits your needs **Reel Blessing — Ocean Sport** from **our catalogue**. Presently, at **Shestakov Yacht Sales Inc.**, we have a wide variety of yachts available on **our sale's list**. We also work in close contact with all the big **yacht manufacturers** from all over the world.

If you would like to buy a yacht **Reel Blessing — Ocean Sport** or would like help answering any questions concerning purchasing, selling or chartering a yacht, please call **+1(954)274-4435**

TABLE OF CONTENTS

TABLE OF CONTENTS 2

SPECIFICATIONS 5

- Overview 5
- Basic Information 5
- Dimensions 5
- Speed, Capacities and Weight 5
- Accommodations 5
- Hull and Deck Information 6
- Engine Information 6

DETAILED INFORMATION 7

- Accommodations 7
- Cockpit 7
- Salon 8
- Galley And Laundry 8
- Fly Bridge 8
- Electronics 9
- Fishing Equipment 9
- Tuna Tower 10
- Mechanical 10
- Hull 10
- Broker's Remarks 11
- Exclusions 11
- Disclaimer 11

PHOTOS 12

- 52-2004-Ocean-Sportfish-02 12
- 52-2004-Ocean-Sportfish-01 12
- 52-2004-Ocean-Sportfish-03 12
- 52-2004-Ocean-Sportfish-04 12

52-2004-Ocean-Sportfish-06 13
52-2004-Ocean-Sportfish-05 13
52-2004-Ocean-Sportfish-08 13
52-2004-Ocean-Sportfish-07 13
52-2004-Ocean-Sportfish-09 14
52-2004-Ocean-Sportfish-10 14
52-2004-Ocean-Sportfish-11 14
52-2004-Ocean-Sportfish-12 14
52-2004-Ocean-Sportfish-14 15
52-2004-Ocean-Sportfish-13 15
52-2004-Ocean-Sportfish-15 15
52-2004-Ocean-Sportfish-16 15
52-2004-Ocean-Sportfish-17 16
52-2004-Ocean-Sportfish-18 16
52-2004-Ocean-Sportfish-19 16
52-2004-Ocean-Sportfish-20 16
52-2004-Ocean-Sportfish-21 17
52-2004-Ocean-Sportfish-22 17
52-2004-Ocean-Sportfish-23 17
52-2004-Ocean-Sportfish-24 17
52-2004-Ocean-Sportfish-25 18
52-2004-Ocean-Sportfish-26 18
52-2004-Ocean-Sportfish-27 18
52-2004-Ocean-Sportfish-28 18
52-2004-Ocean-Sportfish-29 19
52-2004-Ocean-Sportfish-30 19
52-2004-Ocean-Sportfish-31 19
52-2004-Ocean-Sportfish-32 19
52-2004-Ocean-Sportfish-33 20

52-2004-Ocean-Sportfish-34 20
52-2004-Ocean-Sportfish-35 20
52-2004-Ocean-Sportfish-36 20
52-2004-Ocean-Sportfish-37 21
52-2004-Ocean-Sportfish-38 21
52-2004-Ocean-Sportfish-39 21
52-2004-Ocean-Sportfish-40 21
52-2004-Ocean-Sportfish-41 22
52-2004-Ocean-Sportfish-42 22
52-2004-Ocean-Sportfish-43 22
52-2004-Ocean-Sportfish-44 22
CONTACTS 23
Contact details 23
Telephones 23
Office hours 23
Address 23

SPECIFICATIONS

Overview

CAT powered Sportfisher with 3 Cabin/3 Head layout. Teak joinery interior, Amtico flooring throughout, Pipetowers full Tuna Tower.

One of the most custom Sportfishers on the market today. Must be seen to be appreciated.

Basic Information

Category: Motor Yacht

Model Year: 2004

Year Built: 2004

Country: United States

Registration #: 81935-3587350

Dimensions

LOA: 52' 0" (15.85m)

Beam: 16' 4" (4.98m)

Max Draft: 4' 4" (1.32m)

Speed, Capacities and Weight

Cruise Speed: 28 Kts. (32 MPH)

Max Speed: 35 Kts. (40 MPH)

Displacement: 56000 Pounds

Water Capacity: 150 Gallons

Fuel Capacity: 860 Gallons

Accommodations

Total Cabins: 2

Total Heads: 3

Hull and Deck Information

Hull Material: Fiberglass

Engine Information

Engines: 2

Manufacturer: Caterpillar

Model: C-18

Engine Type: Inboard

Fuel Type: Diesel

DETAILED INFORMATION

Accommodations

Master:

- Below deck amidship
- Walk-around Queen berth w/storage below
- 2 x Nightstands
- Cedar-lined hanging locker
- 19" TV/DVD
- AM/FM stereo w/CD
- Cruisair A/C
- Drawer storage
- Amtico sole
- Custom soft goods
- En Suite head and shower

VIP:

- Below deck forward
- Centerline Queen berth w/storage below
- 2 x Cedar lined hanging lockers
- Drawer and cabinet storage
- Amtico sole
- Cruisair A/C
- AM/FM Stereo w/CD
- En Suite head and shower

Guest:

- Below deck port
- Over/under twin berths w/storage below
- TV/DVD
- Cedar lined hanging lockers
- Drawer storage
- Shared head w/VIP

Cockpit

- Custom teak deck, 2017
- Fresh water washdown system
- Lazarette access

- Cockpit camera
- 4 x Rod holders
- Side lockers w/silver push button hardware
- Walk-thru transom door w/auto clip release
- 8 x Lumitec Seablaze underwater lights

Salon

- Custom aluminum sliding door w/security lock
- Custom Bill Bales designed interior
- Teak interior
- Custom Amtico flooring throughout
- Upgraded Designer settee w/rod storage
- Custom salon ottoman w/storage and Corian wood top
- Zoned reverse cycle A/C
- Upgraded Silhouette blinds w/upholstered panel
- Tinted safety glass on windows
- 27" TV
- DVD
- Upgraded Bose Surround Sound Lifestyle system
- Central Vacuum system
- Flush mounted VHF

Galley And Laundry

- Amtico sole
- Upgraded Double bullnose Corian countertops w/custom searails
- Convection/microwave oven
- Trash compactor
- Instant hot water
- 2 Burner recessed range
- Upgraded undercounter pull-out drawer refrigerator/freezer
- Abundant drawer and cabinet storage
- Large spacious dinette to starboard w/custom TV

Fly Bridge

- EZ2CY Enclosure - New, 2018
- Custom Pipetower Hard Top w/molded in navigation lights
- Cruisair reverse-cycle A/C
- Custom Stidd helm chairs

- Fresh water washdown
- Upgraded helm pod
- Recessed Electronics Box
- Lounge seating w/rod storage
- NEW custom cushions
- Custom tackle center
- Upgraded Single Lever Glendinning controls w/ remote control
- Trolling valves

Electronics

- Furuno 96 mile radar
- Furuno Sounder
- Garmin 7212-7215 Touch Screen
- Plotter is also used for camera in engine room
- Plotter also used for TV
- 2 x ICOM 502 VHF
- Furuno Transducer
- 2 x ICOM 602 VHF
- 2 x ICOM full function remote mic
- Robertson compass
- Simrad Autopilot
- KVH DSS System
- 2 x RCA receivers
- KVH multi switch
- Fusion UD 750 w/2 remotes
- 9 x JL speakers
- 2 x JL amps
- Color camera w/wide angle lense in engine room

Fishing Equipment

- Refrigerated fish box
- Rupp outrigger w/center rigger
- Rocket launcher
- Transom mounted bait well
- Bait freezer & refrigerator, New, 2019
- Ice Chipper, Refurbished, 2017
- Cockpit sink
- Reel
- Rod Holder
- Tackle Locker

- Trolling Valve
- Tackle Center

Tuna Tower

- Custom Pipetowers tuna tower
- Fiberglass buggy hardtop
- Electronics box
- 21 x Lumitec LED lights on tower
- 2 x Lumitec LED spreader lights

Mechanical

- Twin Caterpillar C-18's @1015 hp, 1000 hour service completed
- 13.5kW Generator, New, 1500 hours
- Upgraded Glendinning single lever engine controls
- Heat Exchangers, 2017
- Watermaker - 840 gal/day, New, 2016
- Fresh water cooling system
- Oil transfer system
- Fuel transfer system
- Engine synchronizer
- Holding tank
- Transmission
- Alternator
- Walker-Air seep air induction system
- Engine temp alarm
- Oil pressure system
- 2 x Bilge blowers
- Engine hour meter
- Emergency engine stop
- Fuel & Oil filters
- 3 x Bilge pumps
- Bilge alarm

Hull

- Custom Ice Blue hull
- Custom oval exhaust ports
- Custom underwater lighting-(8 lights)
- Polished aluminum rails

- Custom shortened bow rail
- Upgraded engine brow vents for extra engine room air
- Nav Lights molded into custom hardtop

Broker's Remarks

I personally managed the build of this Custom 52' Ocean and have sold the boat two times after that. Each new owner has been more meticulous than the previous owner.

This listing sheet, which is very thorough, does not do the boat justice. REEL BLESSING must be seen to be truly appreciated.

If you are in the market for a clean, magnificent custom sportfish, REEL BLESSING is a must see.

Exclusions

Owner's personal belongings.

Disclaimer

The Company offers the details of this vessel or yacht in good faith but cannot guarantee or warrant the accuracy of this information nor warrant the condition of the vessel. A buyer should instruct his representatives, agents, or his surveyors, to investigate such details as the buyer desires validated. This vessel or yacht is offered subject to prior sale, price change, or withdrawal without notice.

PHOTOS

52-2004-Ocean-Sportfish-01

52-2004-Ocean-Sportfish-02

52-2004-Ocean-Sportfish-03

52-2004-Ocean-Sportfish-04

52-2004-Ocean-Sportfish-05

52-2004-Ocean-Sportfish-06

52-2004-Ocean-Sportfish-07

52-2004-Ocean-Sportfish-08

52-2004-Ocean-Sportfish-09

52-2004-Ocean-Sportfish-10

52-2004-Ocean-Sportfish-11

52-2004-Ocean-Sportfish-12

52-2004-Ocean-Sportfish-13

52-2004-Ocean-Sportfish-14

52-2004-Ocean-Sportfish-15

52-2004-Ocean-Sportfish-16

52-2004-Ocean-Sportfish-17

52-2004-Ocean-Sportfish-18

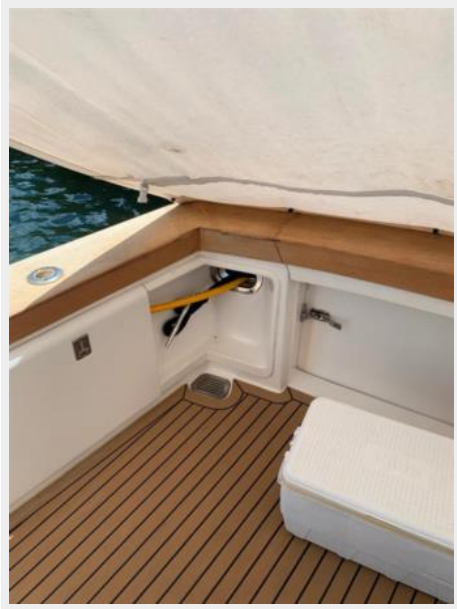

52-2004-Ocean-Sportfish-19

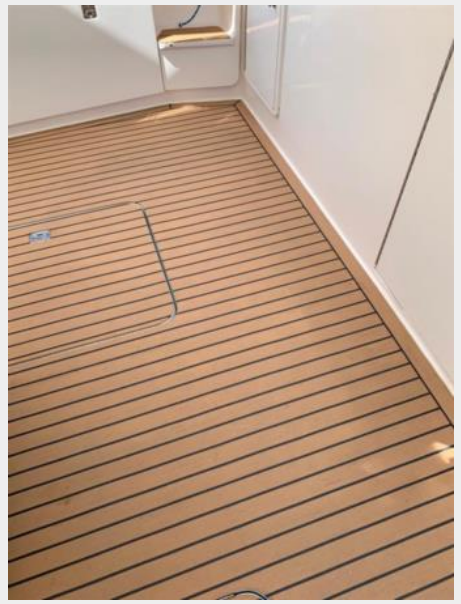

52-2004-Ocean-Sportfish-20

52-2004-Ocean-Sportfish-21

52-2004-Ocean-Sportfish-22

52-2004-Ocean-Sportfish-23

52-2004-Ocean-Sportfish-24

52-2004-Ocean-Sportfish-25

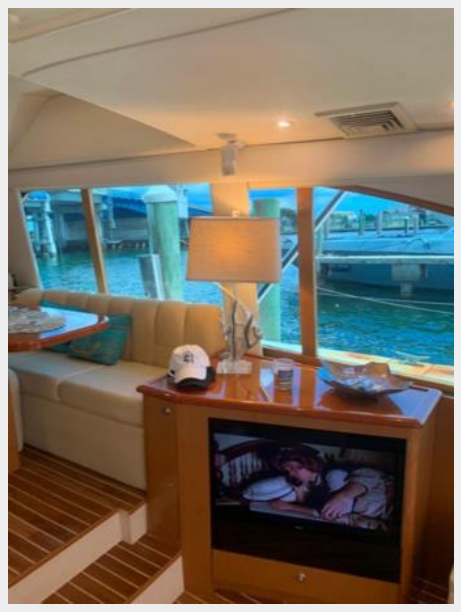

52-2004-Ocean-Sportfish-26

52-2004-Ocean-Sportfish-27

52-2004-Ocean-Sportfish-28

52-2004-Ocean-Sportfish-29

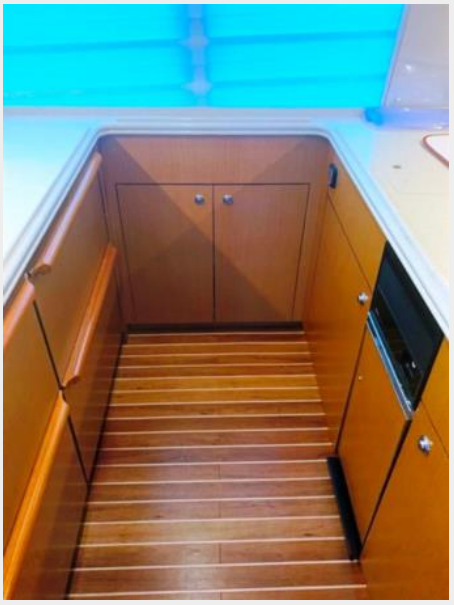

52-2004-Ocean-Sportfish-30

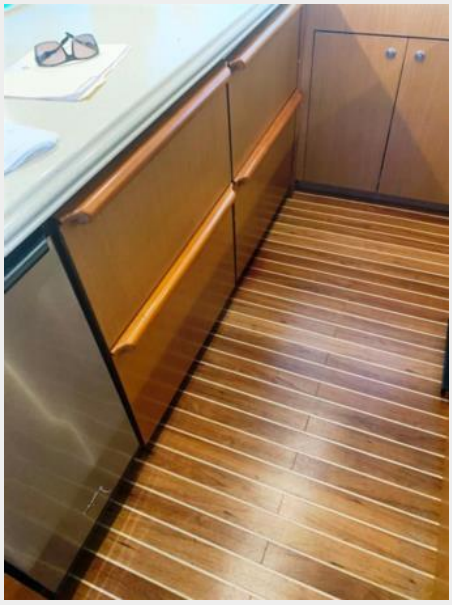

52-2004-Ocean-Sportfish-31

52-2004-Ocean-Sportfish-32

52-2004-Ocean-Sportfish-33

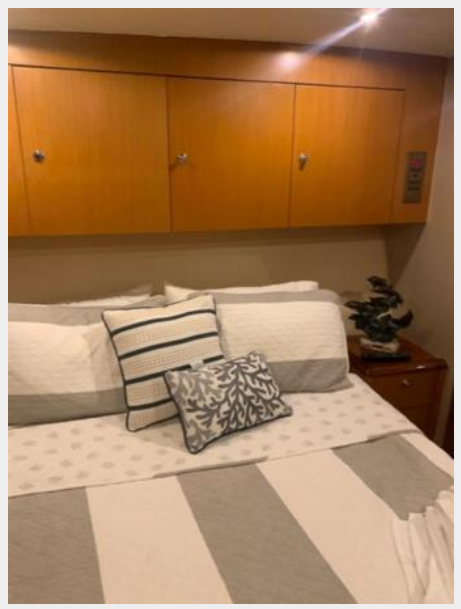

52-2004-Ocean-Sportfish-34

52-2004-Ocean-Sportfish-35

52-2004-Ocean-Sportfish-36

52-2004-Ocean-Sportfish-37

52-2004-Ocean-Sportfish-38

52-2004-Ocean-Sportfish-39

52-2004-Ocean-Sportfish-40

52-2004-Ocean-Sportfish-41

52-2004-Ocean-Sportfish-42

52-2004-Ocean-Sportfish-43

52-2004-Ocean-Sportfish-44

CONTACTS

Andrey Shestakov, leading yacht broker of the sales department of Shestakov Yacht Sales Inc. Shestakov Yacht Sales Inc., the official representative of the Miami/Fort Lauderdale FL headquarters.

Contact details

Email: **andrey@shestakovyachtsales.com**

Web: **shestakovyachtsales.com/en/**

Telephones

USA: **+1(954)274-4435**

Office hours

Monday – Saturday: **9:00 - 21:00** EDT

Sunday: **closed**

Address

Harbour Towne Marina, 850 NE 3rd St, STE 213, Dania, FL 33004