

LADY ANN



Year Built: 2007

Model: Motor Yacht

Price: PRICE ON APPLICATION

LOA: 74' (22.56mm)

Beam: 20

Max Draft: 5' (1.52mm)

Cruise Speed: 12 Knots Kts. (14 MPH)

Max Speed: 17 Knots Kts. (20 MPH)

Our experienced yacht broker, Andrey Shestakov, will help you choose and buy a yacht that best suits your needs **LADY ANN** — n/a from our catalogue. Presently, at Shestakov Yacht Sales Inc., we have a wide variety of yachts available on our sale's list. We also work in close contact with all the big yacht manufacturers from all over the world.

If you would like to buy a yacht **LADY ANN** — n/a or would like help answering any questions concerning purchasing, selling or chartering a yacht, please call **+1(954)274-4435**

TABLE OF CONTENTS

TABLE OF CONTENTS	2
SPECIFICATIONS	4
Overview	4
Basic Information	4
Dimensions	4
Speed, Capacities and Weight	4
Accommodations	5
Hull and Deck Information	5
Engine Information	5
PHOTOS	6
Main Salon Looking Forward	6
Main Salon	6
Main Salon	6
Main Salon	6
Galley	6
Galley	6
Dining Area	7
Hallway to Master Stateroom	7
Master Stateroom	7
Master Stateroom	7
Master Stateroom	7
Master Stateroom	7
Master Stateroom	8
Master Stateroom Closet	8
Master Bath	8
Master Bath	8
Hallway to Guest Stateroom	8
Guest Stateroom	8

Guest Stateroom	9
Guest Stateroom	9
Guest Bath	9
Guest Bath	9
Guest Stateroom	9
Guest Bath	9
Pilothouse	10
Helm	10
Pilothouse Seating	10
Day Head	10
Upper Deck (BBQ)	10
Upper Deck	10
Aft Deck	11
Upper Deck	11
Aft Deck	11
Aft Deck	11
Crew Quarters	11
Aft Deck	11
Crew Cabin	12
Crew Bath	12
Engine Room	12
Engine Room	12
Engine Room	12
CONTACTS	14
Contact details	14
Telephones	14
Office hours	14
Address	14

SPECIFICATIONS

Overview

LADY ANN is the only Ocean Alexander 74 Skylounge on the market and she is ready to go cruising! The intelligently designed skylounge and pilothouse offer a tremendous amount of visibility. Complete with a day head in the skylounge and an outdoor barbeque on the upper deck, LADY ANN is ideal for entertaining. The fully equipped country galley features a large pantry well suited for extended cruising. As you move through the boat you will be impressed by the new soft goods giving the boat a bright and open feeling. The comprehensive arrangement features a large ensuite master stateroom with a huge closet, VIP ensuite stateroom with a large berth, and a spacious ensuite twin bunk stateroom.

Equipped with hydraulic bow and stern thrusters LADY ANN is easy to maneuver in all conditions. The cockpit controls make it effortless for one person to captain. LADY ANN cruises at 16 knots and is astoundingly economical. With crew accommodations for two, you can sit back and relax. LADY ANN has always been moored in fresh-water. Owned by a knowledgeable yachtsman who has maintained and upgraded LADY ANN to exceptional standards, she is in superior condition.

Basic Information

Category: Motor Yacht

Model Year: 2007

Year Built: 2007

Dimensions

LOA: 74' (22.56mm)

LWL: 66' (20.12mm)

Beam: 20

Max Draft: 5' (1.52mm)

Speed, Capacities and Weight

Cruise Speed: 12 Knots Kts. (14 MPH)

Max Speed: 17 Knots Kts. (20 MPH)

Water Capacity: 367 Gallons

Holding Tank: 218 Gal Gallons

Fuel Capacity: 2000 Gal Gallons

Accommodations

Total Cabins: 3

Sleeps: 6

Crew Cabin: 2

Hull and Deck Information

Hull Material: Fiberglass

Engine Information

Engines: 2

Manufacturer: Caterpillar

Engine Type: Inboard

PHOTOS

Main Salon Looking Forward



Main Salon



Main Salon



Main Salon



Galley



Galley



Dining Area



Hallway to Master Stateroom



Master Stateroom



Master Stateroom



Master Stateroom



Master Stateroom



Master Stateroom



Master Stateroom Closet



Master Bath



Master Bath



Hallway to Guest Stateroom

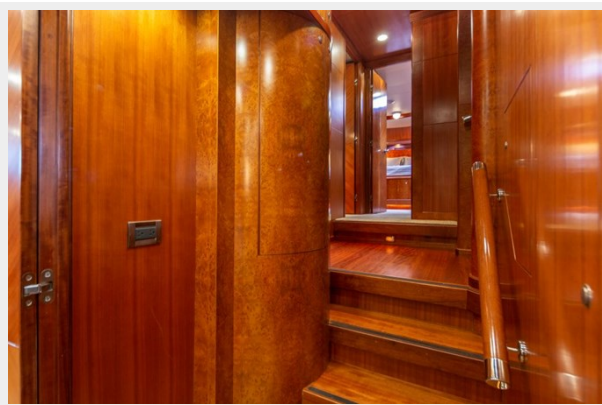

Guest Stateroom



Guest Stateroom



Guest Stateroom



Guest Bath



Guest Bath



Guest Stateroom



Guest Bath



Pilothouse



Helm



Pilothouse Seating



Day Head



Upper Deck (BBQ)



Upper Deck



Upper Deck



Aft Deck



Aft Deck



Aft Deck



Aft Deck



Crew Quarters



Crew Cabin



Crew Bath



Engine Room



Engine Room



Engine Room

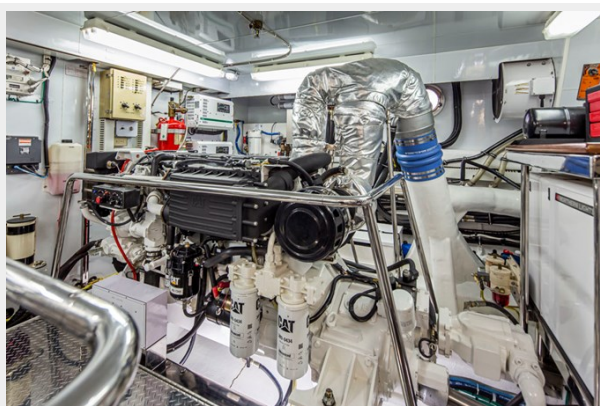



CONTACTS

Andrey Shestakov, leading yacht broker of the sales department of Shestakov Yacht Sales Inc. Shestakov Yacht Sales Inc., the official representative of the Miami/Fort Lauderdale FL headquarters.

Contact details

Email: andrey@shestakovyachtsales.com

Web: shestakovyachtsales.com/en/

Telephones

USA: +1(954)274-4435

Office hours

Monday – Saturday: **9:00 - 21:00** EDT

Sunday: **closed**

Address



Harbour Towne Marina, 850 NE 3rd St,
STE 213, Dania, FL 33004