

## 76' LAZZARA — LAZZARA



**Builder:** LAZZARA

**Year Built:** 1997

**Model:** Motor Yacht

**Price:** PRICE ON APPLICATION

**Location:** United States

**LOA:** 76' 0" (23.16m)

**Beam:** 19' 11" (6.07m)

**Max Draft:** 4' 6" (1.37m)

Our experienced yacht broker, Andrey Shestakov, will help you choose and buy a yacht that best suits your needs **76' Lazzara — LAZZARA** from our catalogue. Presently, at Shestakov Yacht Sales Inc., we have a wide variety of yachts available on our sale's list. We also work in close contact with all the big yacht manufacturers from all over the world.

If you would like to buy a yacht **76' Lazzara — LAZZARA** or would like help answering any questions concerning purchasing, selling or chartering a yacht, please call **+1(954)274-4435**

# TABLE OF CONTENTS

TABLE OF CONTENTS	2
SPECIFICATIONS	5
Overview	5
Basic Information	5
Dimensions	5
Speed, Capacities and Weight	5
Accommodations	5
Hull and Deck Information	6
Engine Information	6
DETAILED INFORMATION	7
Description	7
Exclusions	13
Disclaimer	13
PHOTOS	14
DJI_0041 Lazzara2	14
DJI_0038 Lazzara 3	14
004-2420SealslandDr-FortLauderdale-FL-small	14
005-2420SealslandDr-FortLauderdale-FL-small	14
006-2420SealslandDr-FortLauderdale-FL-small	14
007-2420SealslandDr-FortLauderdale-FL-small	14
008-2420SealslandDr-FortLauderdale-FL-small	15
009-2420SealslandDr-FortLauderdale-FL-small	15
010-2420SealslandDr-FortLauderdale-FL-small	15
011-2420SealslandDr-FortLauderdale-FL-small	15
012-2420SealslandDr-FortLauderdale-FL-small	15
013-2420SealslandDr-FortLauderdale-FL-small	15
014-2420SealslandDr-FortLauderdale-FL-small	16
015-2420SealslandDr-FortLauderdale-FL-small	16

016-2420SealslandDr-FortLauderdale-FL-small	16
017-2420SealslandDr-FortLauderdale-FL-small	16
018-2420SealslandDr-FortLauderdale-FL-small	16
019-2420SealslandDr-FortLauderdale-FL-small	16
020-2420SealslandDr-FortLauderdale-FL-small	17
021-2420SealslandDr-FortLauderdale-FL-small	17
022-2420SealslandDr-FortLauderdale-FL-small	17
023-2420SealslandDr-FortLauderdale-FL-small	17
024-2420SealslandDr-FortLauderdale-FL-small	17
025-2420SealslandDr-FortLauderdale-FL-small	17
026-2420SealslandDr-FortLauderdale-FL-small	18
027-2420SealslandDr-FortLauderdale-FL-small	18
028-2420SealslandDr-FortLauderdale-FL-small	18
029-2420SealslandDr-FortLauderdale-FL-small	18
030-2420SealslandDr-FortLauderdale-FL-small	18
031-2420SealslandDr-FortLauderdale-FL-small	18
032-2420SealslandDr-FortLauderdale-FL-small	19
033-2420SealslandDr-FortLauderdale-FL-small	19
034-2420SealslandDr-FortLauderdale-FL-small	19
035-2420SealslandDr-FortLauderdale-FL-small	19
036-2420SealslandDr-FortLauderdale-FL-small	19
037-2420SealslandDr-FortLauderdale-FL-small	19
038-2420SealslandDr-FortLauderdale-FL-small	20
039-2420SealslandDr-FortLauderdale-FL-small	20
040-2420SealslandDr-FortLauderdale-FL-small	20
041-2420SealslandDr-FortLauderdale-FL-small	20
042-2420SealslandDr-FortLauderdale-FL-small	20
043-2420SealslandDr-FortLauderdale-FL-small	20
044-2420SealslandDr-FortLauderdale-FL-small	21

DJI_0036 Lazzara 4	21
CONTACTS	22
Contact details	22
Telephones	22
Office hours	22
Address	22

# SPECIFICATIONS

## Overview

“IN TOO DEEP” went through a Lazzara factort refit in 2014 and a full MTU service a short time ago (twin MTU 12v 183, 1,150hp engines). At this is time she received new Trac Stabilizers, new headliner, new wall panels, new carpet, new appliances, new ISIS monitoring system, and Lazzara Sea Check full upgrades.Captain maintained “IN TOO DEEP” is a fantastic example of one of the best models Lazzara Yachts ever offered, the Grand Salon Enclosed 76 with twin stern garages, a custom salon layout with full bar forward and Burled Walnut accents throughout, walk around queen berth in the VIP guest (rare) and famous five staterooms with office layout including a day head. This Skylounge Motor Yacht has been maintained to exacting standards by a professional crew. Her layout is well suited to provide comfortable accommodations for eight, and offers separate private quarters for crew.

## Basic Information

Category: Motor Yacht	Sub Category: Flybridge
Model Year: 1997	Year Built: 1997
Country: United States	Fly Bridge: Yes

## Dimensions

LOA: 76' 0" (23.16m)	Beam: 19' 11" (6.07m)
Max Draft: 4' 6" (1.37m)	

## Speed, Capacities and Weight

Water Capacity: 350 Gallons	Fuel Capacity: 1725 Gallons
-----------------------------	-----------------------------

## Accommodations

Total Cabins: 4

---

## Hull and Deck Information

---

**Hull Material:** Fiberglass

## Engine Information

---

**Engines:** 2

**Manufacturer:** MAN

**Model:** 12V183TE

**Engine Type:** Inboard

**Fuel Type:** Diesel

---

# DETAILED INFORMATION

---

## Description

---

### Accommodations

This one of a kind 5 stateroom Grand Salon Series 76' Lazzara Euro Transom Motor Yacht is very elegant and bright inside compared to her sister ships! She sleeps a total of 9 people not including convertible sofa in pilothouse. This layout includes two forward staterooms with en suite heads and full sized office with laundry center down from the country kitchen galley. Aft of the day head and galley in the forward salon down a lighted spiral stairway is 3 more larger guest staterooms with centerline full beam master, truly huge master head with Jacuzzi, equally large walk in closet, and additional laundry center in the foyer. This factory custom layout has a larger than standard VIP Queen guest stateroom to port with walk around berth athwart ship and spacious single berth stateroom to starboard each with their own SAT TV entertainment centers.

The full beam Custom main salon is surprisingly light and spacious with built in leather sofa with matching Lazy Boy chair with side stand that holds all the remotes and smaller matching sofa to starboard. White gloss cabinetry, Burl wood accents, Coral Stone tops, marble head flooring, Nuteak galley flooring, and gold accents all add elegance to the ambiance. This yacht has excellent natural lighting in all on deck areas and her wide beam makes her feel bigger than she is. Her elegant custom white Burl top full sized Bar with 4 stools forward to port in the salon is ideal for entertaining including gold plated sink, high output ice maker, and new drawer style fridges and wine chiller is to starboard. The port and starboard leather sofas and matching Lazy Boy makes for a most relaxing salon with large SAT TV and entertainment center on Crestron remote. There is an all glass stainless bulkhead aft adding for the very light and airy atmosphere inside this yacht.

The large aft deck has two settees, Nuteak decking, custom Bluewater teak table, BBQ, and steps leading to a large swim platform with removable railings. This 76' comes with the optional dual hydraulic wave runner garages port and starboard! The entire yacht has Walnut Burl accents on Lazzara white acrylic cabinetry, coral stone counter tops, new carpeting and hardwood flooring forward. All heads have Mocha Marble flooring. Below, a larger port side VIP optional guest allows for a full walk around queen unlike her sisterships, and a large single berth guest to starboard. The elegant master is full beam. The two cabins all the way forward of the galley sleep 4 additional guests or crew with Office/ Study/ Laundry area in NEW hardwood flooring and headliner.

The all new galley is "Country Kitchen" style with large settee redone in 2014/ 2015 with convenient day head and new hardwood flooring with side deck doors port and starboard and full staircase leading to the enclosed Sky Lounge. Another set of stairs forward of galley leads to the office and additional 2 staterooms also with hardwood flooring, new headliner, and new wall panels.

## **Aft deck**

Coming aboard the aft deck of "Hour Time" is a pleasing experience thanks to the many custom upgrades like the Bluewater varnished table with matching teak varnished chairs and L shaped settees P&S with NuTeak decking. All cushions done by Pipewelders PR Canvas with a matching Sunbrella aft deck cover that can remain up when cruising. There is a custom cabinet to port with large Stainless Steel BBQ and refrigerator that add great functionality. Other enhancements include P & S rear facing digital docking cameras, Blue LED lighting, stainless steel boarding gates P&S, quick access to the boat deck via a 5-step ladder, and new generation Aqualuma Tri color underwater lights make this aft deck most enjoyable for alfresco dining at night.

The lower platform allows direct access to engine room and has NuTeak tread. This 76 Lazzara also has the optional port and starboard hydraulic Wave runner garages.

## **Galley**

Moving forward you enter the Country Kitchen galley area with new hardwood flooring and many updates. All the way forward is a large L shaped settee for alfresco dining just recovered in 2012 in nice burgundy Tommy Bahama style upholstery. To starboard under the FB stairs is the nice day head - a rare find on any 76' yacht! Across to the port side is the large U shaped galley area with Corian counters all redone in 2008 with overhead cabinets and rotating Sat TV. Forward of the galley counter are two bar stools. This galley area can seat 7 comfortably for informal dining or for guests coming in from the sun lounge for a sandwich. There are nice full sized stairs leading to the Enclosed Pilothouse and the galley also has port and starboard side deck doors. The vessels easy to access electrical panels are forward to port. There are large windshields with shades for great visibility from this area underway.

Forward of the galley dinette area are stairs forward to the lower office, laundry area, and two more staterooms one of which would be a Captains stateroom. The vessel has 5 staterooms total including crew. This entire forward area has new hardwood flooring.

## **Pilot House and Sky lounge - Upper deck**

Pilothouse/ Sky Lounge is accessed from the galley to starboard. The center helm has excellent



360 degree visibility. There are 2 power assisted helm chairs and the electronics console is immediately forward of the wheel. This Sky lounge has desk and adjacent Pop up LCD TV to starboard and L-shaped sofa with cocktail table and additional counter space forward to port with U-line refrigerator. The settee electrically extends and retracts creating an extra berth. This area was completely upgraded with black leather sofa, new earth toned wall panels and carpet, and new headliner.

A spacious sun deck is aft through large SS sliding door with Miele Grill and sitting area with fold up chairs. There are built in hydraulic davits port and starboard for easy launching of a tender on either side of the yacht. There is a fresh water wash down hose, and LCD blue lighting. There is convenient ladder access directly to lower aft deck and swim platform and a custom SS ladder for servicing equipment on top of the sky lounge.

### **Electronics & Navigation Equipment**

ISIS 700B (2014) with internet monitoring of systems and LCD monitor

All new Digital 7 Camera closed circuit TV system 2012 linked to internet.

New Garmin GPS Plotter 2013

HP Pavilion with Maptech Navigator and also Nobeltech software.

Weather Worx and Nobeltech Nav interfaced with autopilot.

Backup Northstar 952X GPS

Furuno GP-32 GPS

Furuno RD-30 Depth sounder

Furuno FCV-582 Color video sounder

Icom IC-M502 VHF with remote mic

Seahail hailer

Furuno NX-500 Navtex

Robertson AP 300X autohelm

Simrad 72 mile radar

Mathers 585 Engine Controls

Datamarine Compass

There are textaline covers for the windshields and accordion blinds for the side windows.

The side windows slide open during good weather or for easier docking.

## **Master Stateroom**

Down from the starboard salon via a lighted circular stairway is a nice foyer area leading to 3 staterooms with a washer and dryer, pantry, and large hanging closet good for rain gear, jackets, etc. This entire area was completely redone in 2014.

Moving aft is the impressive full beam Master Stateroom with king bed on center with nightstands and mirrored head board. This area is elegantly accented with Walnut Burl and gloss white cabinets with gold accents. There is a very large walk in closet to starboard and full wardrobe with open counter space. There is another matching wardrobe forward to port. There is a convenient and very nice curved sofa to port of the master bed. Forward to port is a really large and impressive master head with double sinks, Mocha marble counters, marble floors, and a large Jacuzzi / shower with glass enclosure accented in gold.

The entertainment center is forward centerline in an elegant Burled cabinet. All staterooms have their own SAT TV and stereo systems. This master stateroom rivals that of much larger yachts. Forward of the

Master through the foyer are two guest staterooms Port & Starboard.

## **VIP Queen Port Guest Stateroom**

### **CUSTOM PORT VIP GUEST LAYOUT**

Forward through the foyer atrium and to port is the VIP guest cabin with walk around queen bed larger than other Lazzara yachts. The standard layout puts a double berth against the hull but his layout has the larger walk around queen with adjoining nightstands, large cedar lined mirrored hanging locker aft, and a full cabinet running along the interior bulkhead with built in entertainment center overhead, phone, and ample drawer storage. There is clever use of Burled accents in all staterooms and doors.

The Guest Head has Mocha marble floors, molded Corian counter, large sink, large Corian stall shower, toilet and adequate storage space overhead in a cabinet and beneath the counter.

## **Starboard Single Guest Stateroom**

## LARGE SINGLE GUEST CABIN TO STARBOARD.

Forward of the stairs in the foyer to starboard is a utility locker and the second smaller guest stateroom originally with over under berths. The top berth was removed and the area opened up to allow a more spacious single berth cabin with built in cabinets and entertainment system on the inside bulkhead and hanging locker to starboard.

The upper berth could easily be re- installed to sleep two guests. The Guest head has Mocha marble floors, molded Corian counter, large sink, large Corian stall shower, toilet and adequate storage space overhead in a cabinet and beneath the counter.

### Guest Stateroom 3 –Forward

Just forward to starboard of the office desk is a 4th stateroom with upper/lower berths, full size hanging locker, and entertainment center and ensuite head with stall shower.

All new wall panels, hardwood flooring and new headliner.

### Guest Stateroom 4

Moving fully forward of the office in the bow is the 5th stateroom with double berth, hardwood flooring, with ensuite head and stall shower with mocha marble floor. The double bed is offset to starboard. There is a hanging locker to port and more than adequate drawer and locker space below the bunk and to the port side along with an entertainment center. This area has an overhead hatch to the foredeck.

If crew is desired this 5th stateroom would be an ideal Captains stateroom.

### Office/Study

Heading forward below from the Country Kitchen offset to port is the companionway stairs down to the forward berthing areas and office. Immediately at the bottom of the companionway is the office area with built in L shaped desk and bookshelves to starboard with a laundry center to port. This spacious forward area has new hardwood flooring and could be used for crew lounging or guests convenience if working on vacation. KVH Sat phone internet connections and land line phone outlets allow for total communications for the office.

Two additional guest staterooms are just forward and to starboard of the office.

### Engine/Mechanical Equipment

Twin MTU 1100 hp diesels Model 183 Mercedes military grade

NEW TRAC stabilizer system installed at Lazzara in Tampa

Lazzara Sea Check full factory service on all systems Aug 2014

8 Newer Cruise Air conditioning units

Maxwell windlass

Sea Recovery SRC 600AC water maker

Bow Thruster

NEW Stabilizers by TRAC (Factory replaced 2014)

### **Electrical System**

240/120 volt - 100 amp AC system

24/12 volt DC system

2 Onan 20 KW generators

Glendenning Cablemaster CM-8 with 100' cable to work P & S.

### **Audio and Visual Equipment**

Each stateroom has its own entertainment system SAT TV/ stereo.

47" Smart HD LCD TV – Salon

13" Polaroid LCD TV – Galley

36" Sharp LCD TV – Sky Lounge

26" Panasonic LCD TV – Master Stateroom

13" JVC TV – Port & Starboard Guest Cabins and Crew & Captain Quarter

5 SAT receivers for all areas to be independent

KVH SAT TV and Seatel Wavetalk SAT phone service

2008 Bose speakers in all areas

HD/ DVD receiver in salon

## Safety and Fire Protection

Isis Monitor System 700B w/ remote monitoring via internet

EV 8-man Life raft

SOS Precision 406 EPIRB

Lifesling

Fireboy Fire Extinguishing system

15 portable fire extinguishers

Escape hatch forward

Complete Lazzara alarm system of all systems through Isis 700B

Fire systems kept recertified every year

## Laundry Room

This Lazzara comes with two complete Laundry areas!

One for owner and guests located in the lower foyer area down from the salon and another in the forward Office area ideal for crew and galley laundry service.

## Exclusions

---

Owner's personal belongings.

## Disclaimer

---

The Company offers the details of this vessel or yacht in good faith but cannot guarantee or warrant the accuracy of this information nor warrant the condition of the vessel. A buyer should instruct his representatives, agents, or his surveyors, to investigate such details as the buyer desires validated. This vessel or yacht is offered subject to prior sale, price change, or withdrawal without notice.

# PHOTOS

**DJI\_0038 Lazzara 3**



**DJI\_0041 Lazzara2**



**004-2420SealslandDr-FortLauderdale-FL-small**



**005-2420SealslandDr-FortLauderdale-FL-small**



**006-2420SealslandDr-FortLauderdale-FL-small**



**007-2420SealslandDr-FortLauderdale-FL-small**

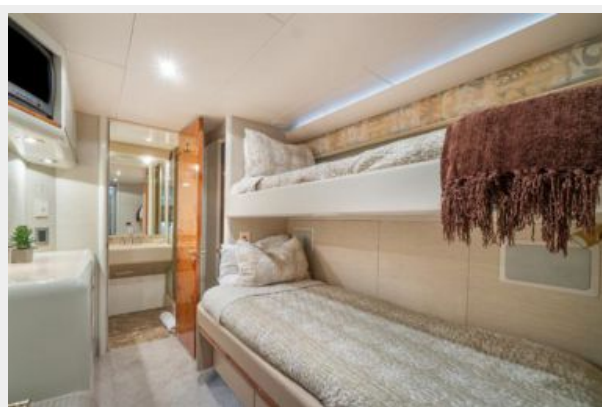

**008-2420SealslandDr-FortLauderdale-FL-  
small****009-2420SealslandDr-FortLauderdale-FL-  
small****010-2420SealslandDr-FortLauderdale-FL-  
small****011-2420SealslandDr-FortLauderdale-FL-  
small****012-2420SealslandDr-FortLauderdale-FL-  
small****013-2420SealslandDr-FortLauderdale-FL-  
small**



**014-2420SealslandDr-FortLauderdale-FL-  
small**



**015-2420SealslandDr-FortLauderdale-FL-  
small**



**016-2420SealslandDr-FortLauderdale-FL-  
small**



**017-2420SealslandDr-FortLauderdale-FL-  
small**



**018-2420SealslandDr-FortLauderdale-FL-  
small**



**019-2420SealslandDr-FortLauderdale-FL-  
small**





**020-2420SealslandDr-FortLauderdale-FL-  
small**



**021-2420SealslandDr-FortLauderdale-FL-  
small**



**022-2420SealslandDr-FortLauderdale-FL-  
small**



**023-2420SealslandDr-FortLauderdale-FL-  
small**



**024-2420SealslandDr-FortLauderdale-FL-  
small**



**025-2420SealslandDr-FortLauderdale-FL-  
small**



**026-2420SealslandDr-FortLauderdale-FL-  
small**



**027-2420SealslandDr-FortLauderdale-FL-  
small**



**028-2420SealslandDr-FortLauderdale-FL-  
small**



**029-2420SealslandDr-FortLauderdale-FL-  
small**



**030-2420SealslandDr-FortLauderdale-FL-  
small**



**031-2420SealslandDr-FortLauderdale-FL-  
small**

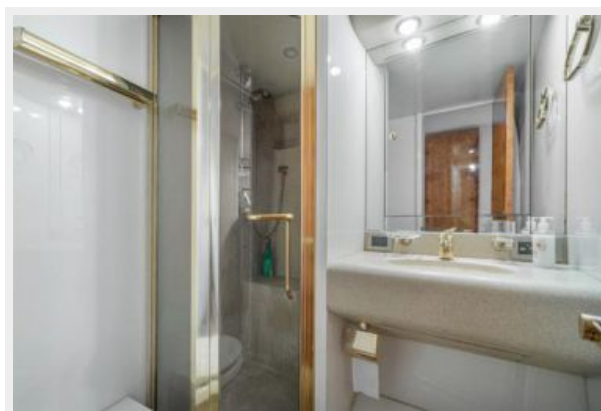



**032-2420SealslandDr-FortLauderdale-FL-  
small****033-2420SealslandDr-FortLauderdale-FL-  
small****034-2420SealslandDr-FortLauderdale-FL-  
small****035-2420SealslandDr-FortLauderdale-FL-  
small****036-2420SealslandDr-FortLauderdale-FL-  
small****037-2420SealslandDr-FortLauderdale-FL-  
small**

**038-2420SealslandDr-FortLauderdale-FL-  
small**



**039-2420SealslandDr-FortLauderdale-FL-  
small**



**040-2420SealslandDr-FortLauderdale-FL-  
small**



**041-2420SealslandDr-FortLauderdale-FL-  
small**



**042-2420SealslandDr-FortLauderdale-FL-  
small**



**043-2420SealslandDr-FortLauderdale-FL-  
small**



**044-2420SealslandDr-FortLauderdale-FL-  
small**



**DJI\_0036 Lazzara 4**





# CONTACTS

---

Andrey Shestakov, leading yacht broker of the sales department of Shestakov Yacht Sales Inc. Shestakov Yacht Sales Inc., the official representative of the Miami/Fort Lauderdale FL headquarters.

## Contact details

---

Email: **andrey@shestakovyachtsales.com**

Web: [shestakovyachtsales.com/en/](http://shestakovyachtsales.com/en/)

## Telephones

---

USA: **+1(954)274-4435**

## Office hours

---

Monday – Saturday: **9:00 - 21:00 EDT**

Sunday: **closed**

## Address

---



Harbour Towne Marina, 850 NE 3rd St,  
STE 213, Dania, FL 33004