

SOUTHERN PRINCESS — PRINCESS YACHTS



Builder: PRINCESS YACHTS

Year Built: 2015

Model: Cruising Yacht

Price: **PRICE ON APPLICATION**

LOA: 52' (15.85mm)

Beam: 14.58

Max Draft: 3' 9" (1.14mm)

Cruise Speed: 27 Knots Kts. (31 MPH)

Max Speed: 35 Knots Kts. (40 MPH)

Our experienced yacht broker, Andrey Shestakov, will help you choose and buy a yacht that best suits your needs **SOUTHERN PRINCESS — PRINCESS YACHTS** from our catalogue. Presently, at **Shestakov Yacht Sales Inc.**, we have a wide variety of yachts available on our sale's list. We also work in close contact with all the big yacht manufacturers from all over the world.

If you would like to buy a yacht **SOUTHERN PRINCESS — PRINCESS YACHTS** or would like help answering any questions concerning purchasing, selling or chartering a yacht, please call **+1(954)274-4435**

TABLE OF CONTENTS

TABLE OF CONTENTS	2
SPECIFICATIONS	4
Basic Information	4
Dimensions	4
Speed, Capacities and Weight	4
Accommodations	4
Hull and Deck Information	4
PHOTOS	5
Aerial View	5
Starboard Bow	5
Bow	5
Starboard Aft View	5
Aft Deck Seating	5
Stern View Night	5
Aft Deck Covers	6
Aft Deck Grill	6
Salon Sofa	6
Salon Cabinet	6
Salon Storage	6
Helm Chairs	6
Helm	7
Helm Console	7
Helm Gauges	7
Helm Foot Rest	7
Galley and Dinette Below Deck	7
Dinette 1	7
Dinette 2	8
Galley 1	8

Galley 2	8
Galley 3	8
Galley 4	8
Guest Cabin Forward	8
Guest Cabin Closet	9
Guest Head Sink	9
Guest Head Shower	9
Master Cabin	9
Master Cabinets	9
Master TV	9
Master Head Entrance	10
Master Sink	10
Master Head	10
Master Shower	10
ER 1	10
ER 2	10
ER 3	11
ER 4	11
ER 5	11
CONTACTS	12
Contact details	12
Telephones	12
Office hours	12
Address	12

SPECIFICATIONS

Basic Information

Category: Cruising Yacht

Sub Category: Cabin Cruiser

Model Year: 2015

Year Built: 2015

Dimensions

LOA: 52' (15.85mm)

Beam: 14.58

Max Draft: 3' 9" (1.14mm)

Speed, Capacities and Weight

Cruise Speed: 27 Knots Kts. (31 MPH) **Max Speed:** 35 Knots Kts. (40 MPH)

Water Capacity: 104 Gallons

Holding Tank: 35 Gal Gallons

Fuel Capacity: 528 Gal Gallons

Accommodations

Total Cabins: 2

Total Berths: 2

Total Heads: 2

Hull and Deck Information

Hull Material: Fiberglass

Deck Material: Teak and Fiberglass

Hull Configuration: Deep Vee

Hull Color: White

PHOTOS

Aerial View



Starboard Bow



Bow



Starboard Aft View



Stern View Night

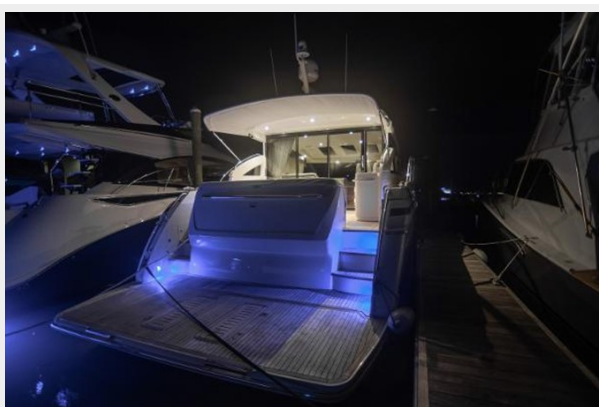

Aft Deck Seating



Aft Deck Covers



Aft Deck Grill



Salon Sofa



Salon Cabinet



Salon Storage



Helm Chairs

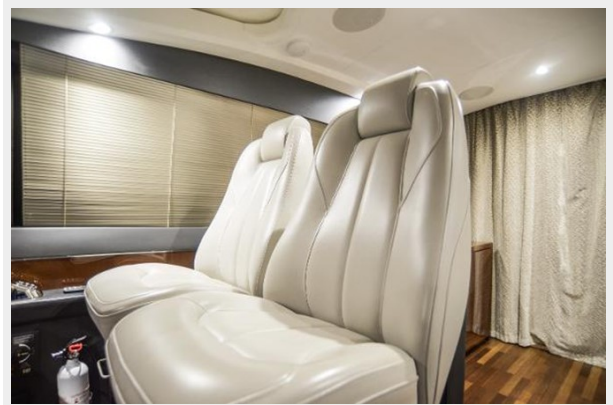

Helm



Helm Console



Helm Gauges



Helm Foot Rest



Galley and Dinette Below Deck



Dinette 1



Dinette 2



Galley 1



Galley 2



Galley 3

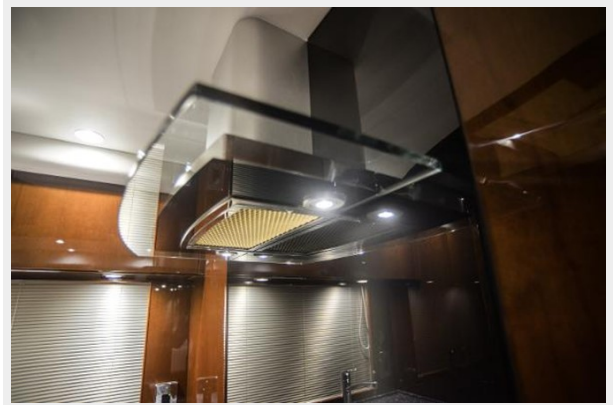

Galley 4

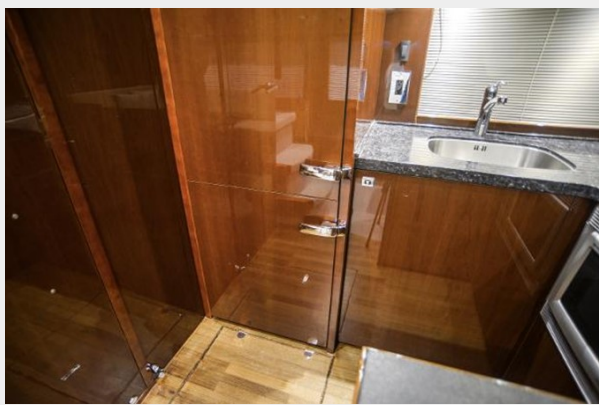

Guest Cabin Forward



Guest Cabin Closet



Guest Head Sink



Guest Head Shower



Master Cabin

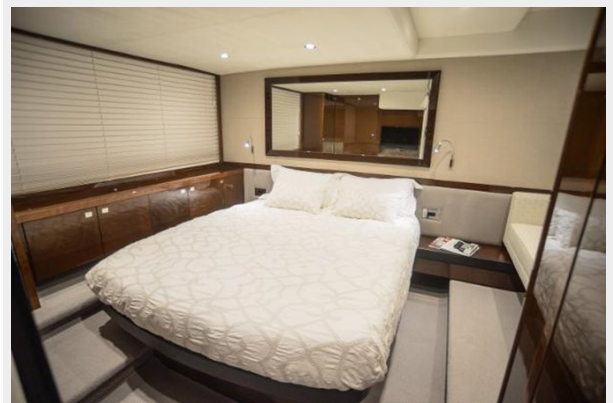

Master Cabinets



Master TV



Master Head Entrance



Master Sink



Master Head



Master Shower



ER 1

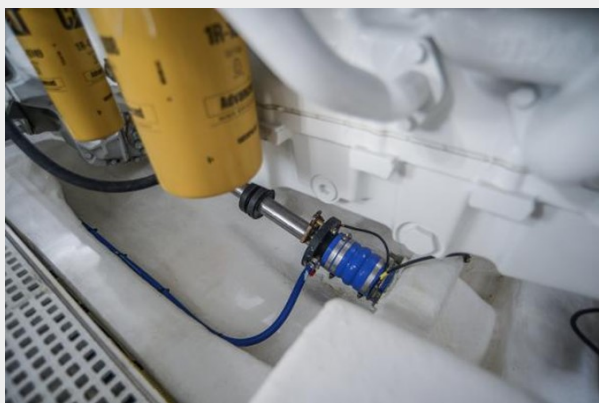

ER 2



ER 3



ER 4



ER 5



CONTACTS

Andrey Shestakov, leading yacht broker of the sales department of Shestakov Yacht Sales Inc. Shestakov Yacht Sales Inc., the official representative of the Miami/Fort Lauderdale FL headquarters.

Contact details

Email: **andrey@shestakovyachtsales.com**

Web: shestakovyachtsales.com/en/

Telephones

USA: **+1(954)274-4435**

Office hours

Monday – Saturday: **9:00 - 21:00** EDT

Sunday: **closed**

Address



Harbour Towne Marina, 850 NE 3rd St, STE 213, Dania, FL 33004