SHESTAKOV
Yacht Sales

ROOM SEVEN

Year Built: 1971

Model: Motor Yacht

Price: PRICE ON APPLICATION

LOA: 45' (13.72mm)

Beam: 14.58

Max Draft: 3' 4" (1.02mm)

Our experienced yacht broker, Andrey Shestakov, will help you choose and buy a yacht that best suits your needs **ROOM SEVEN — n/a** from **our catalogue**. Presently, at **Shestakov Yacht Sales Inc.**, we have a wide variety of yachts available on **our sale's list**. We also work in close contact with all the big **yacht manufacturers** from all over the world.

If you would like to buy a yacht **ROOM SEVEN — n/a** or would like help answering any questions concerning purchasing, selling or chartering a yacht, please call **+1(954)274-4435**

TABLE OF CONTENTS

TABLE OF CONTENTS 2
SPECIFICATIONS 3
- Overview 3
- Basic Information 3
- Dimensions 3
- Speed, Capacities and Weight 3
- Accommodations 4
- Hull and Deck Information 4
- Engine Information 4

PHOTOS 5
CONTACTS 19
- Contact details 19
- Telephones 19
- Office hours 19
- Address 19

SPECIFICATIONS

Overview

A Great Classic live-aboard or long distance cruiser at a bargain price. Very rare fiberglass model Teak & Mahogany wood cabinetry in galley with brass compass rose inlay on serving bar. Note the beautiful inlays in the counter tops throughout the boat. Many furnishings are original which makes this classic a one of a kind. 4-burner stove with oven – all renewed since original Amana range microwave Stainless steel sink & faucet TWO Whirlpool under counter domestic style refrigerators 110 VAC only U-Line compact ice maker located on aft deck. Sundeck enclosed with Isinglass enclosure panels. Wing doors fitted port and starboard side passages. Flybridge with hard top over bridge deck and access from sun deck. Dual trumpet electric horn set Danforth anchor 553 with chain rode. Anchor electric windlass Winegard Carryout satellite TV Antenna Aluminum framed windows – all original Non-skid finish on deck with original gelcoat finish We Have A 2017 Survey To Share For Interested Parties

Basic Information

Category: Motor Yacht

Sub Category: Liveaboard

Model Year: 1971

Year Built: 1971

Dimensions

LOA: 45' (13.72mm)

Beam: 14.58

Max Draft: 3' 4" (1.02mm)

Speed, Capacities and Weight

Water Capacity: 85 Gallons

Holding Tank: 20 Gal Gallons

Fuel Capacity: 300 Gal Gallons

Accommodations

Total Cabins: 2

Total Heads: 2

Hull and Deck Information

Hull Material: Fiberglass

Engine Information

Engines: 2

Manufacturer: Cummins

Engine Type: Inboard

Fuel Type: Diesel

PHOTOS

Andrey Shestakov
ShestakovYachtSales.com/en
Tel: +1(954)274-4435 (USA)
andrey@shestakovyachtsales.com

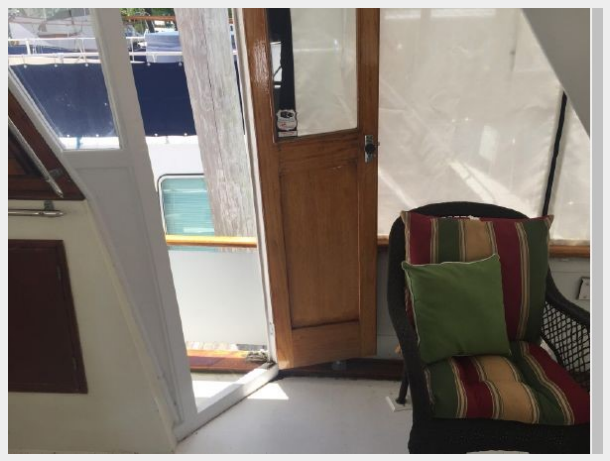

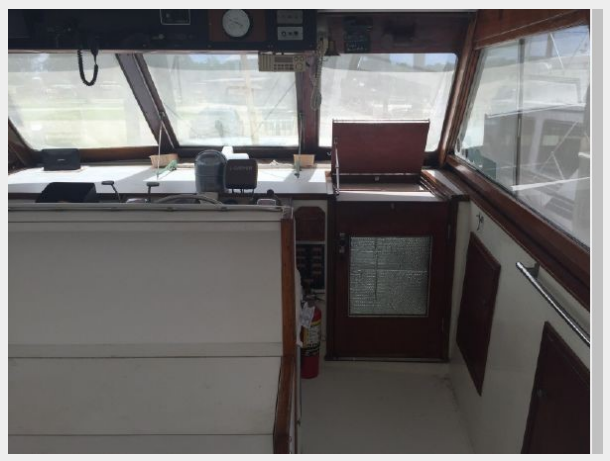

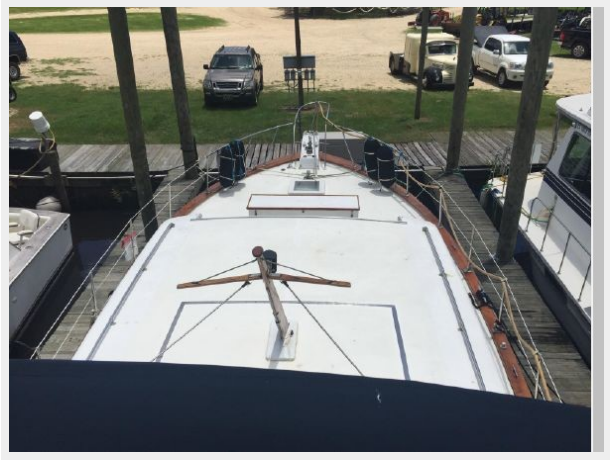

Andrey Shestakov
ShestakovYachtSales.com/en

Tel: +1(954)274-4435 (USA)
andrey@shestakovyachtsales.com

FOR SALE
BY OWNER

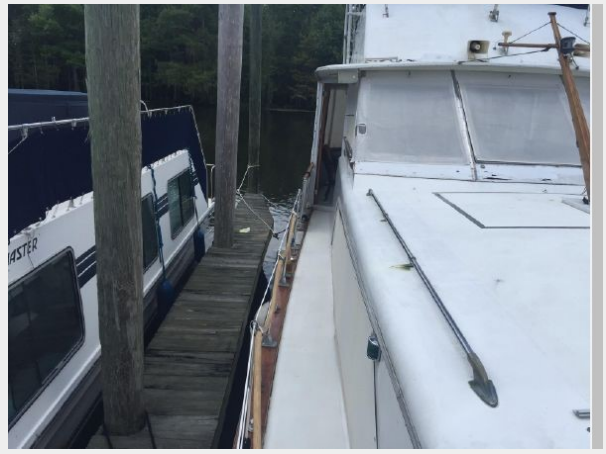

MATTHEWS

ROOM SEVEN

ROOM SEVEN

MATTHEWS
BOAT OWNERS ASSOCIATION
2003 ROSTER
CARLO GUZZONIO
FERRISBURG, VERMONT

Love

MISCELLANEOUS
- RECORDS
- MANUALS
- MAINTENANCE

Room
7

Matthews: the affordable dream

FiberCLASS
You won't find it in any boat but a Matthews 45'

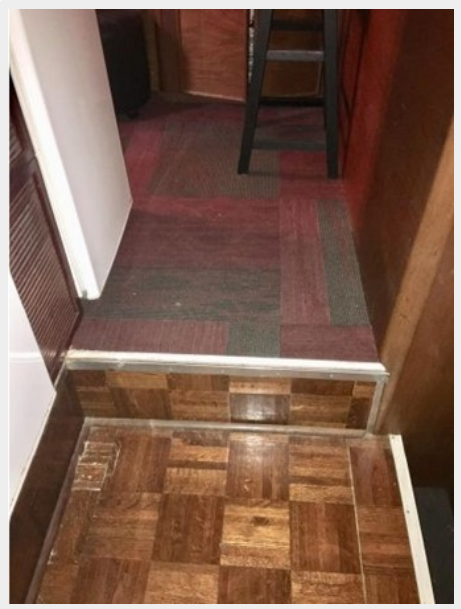

Andrey Shestakov
ShestakovYachtSales.com/en

Tel: +1(954)274-4435 (USA)
andrey@shestakovyachtsales.com

Matthews
45
WHEN WRITING US ABOUT THIS BOAT ALWAYS MENTION THE HULL NUMBER STAMPED AT THE BOTTOM OF THIS NAME PLATE.
WE WILL APPRECIATE BEING NOTIFIED OF ANY CHANGE IN OWNERSHIP OF THIS CRUISER.

GPSmap 182C
GARMIN

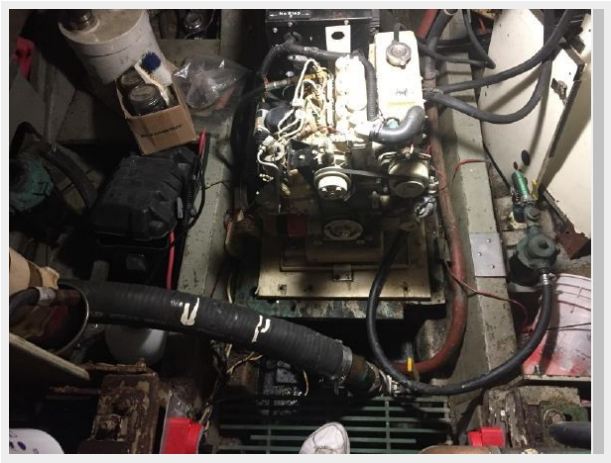

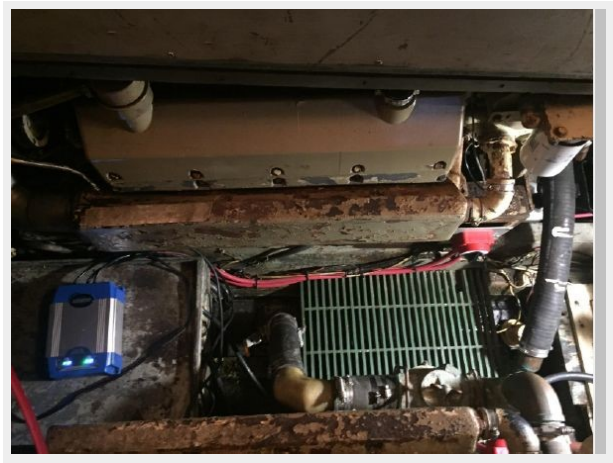

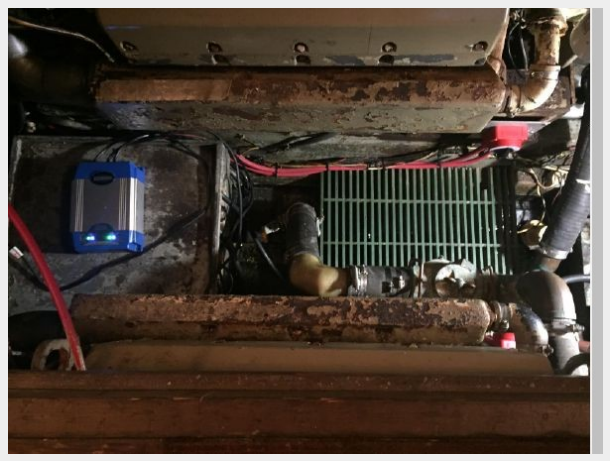

CONTACTS

Andrey Shestakov, leading yacht broker of the sales department of Shestakov Yacht Sales Inc. Shestakov Yacht Sales Inc., the official representative of the Miami/Fort Lauderdale FL headquarters.

Contact details

Email: **andrey@shestakovyachtsales.com**

Web: **shestakovyachtsales.com/en/**

Telephones

USA: **+1(954)274-4435**

Office hours

Monday – Saturday: **9:00 - 21:00** EDT

Sunday: **closed**

Address

Harbour Towne Marina, 850 NE 3rd St, STE 213, Dania, FL 33004