SHESTAKOV
Yacht Sales

MOONLIGHT — DEFEVER

Судостроитель: DEFEVER

Год постройки: 1988

Модель: Trawler Yacht

Цена: ЦЕНА ЯХТЫ ПО ЗАПРОСУ

Местонахождение: United States

Длина общая: 53' 0" (16.15m)

Ширина: 16' 6" (5.03m)

Мин. осадка: 4' 8" (1.42m)

Макс. осадка: 5' 4" (1.63m)

Крейс. скорость: 9 Kts. (10 MPH)

Макс. скорость: 15 Kts. (17 MPH)

Купить **Moonlight — DEFEVER** а также выбрать подходящую вам яхту из нашего **каталога яхт** вам поможет опытный яхтенный брокер Андрей Шестаков. На сегодняшний день компания **Shestakov Yacht Sales Inc.** имеет большое количество яхт в **собственном списке продаж**, а также тесно сотрудничает со всеми крупными **яхтенными производителями** по всему миру.

Для того чтобы купить яхту **Moonlight — DEFEVER** а также проконсультироваться по любому вопросу связанному с покупкой, продажей, чартером яхт позвоните по телефону **+7(918)465-66-44**.

ОГЛАВЛЕНИЕ

ОГЛАВЛЕНИЕ 2
ХАРАКТЕРИСТИКИ 7
Обзор 7
Основная информация 7
Размеры 7
Скорость, вместимость и масса 7
Размещение 7
Корпус и палуба 8
Информация о двигателе 8
ПОДРОБНОЕ ОПИСАНИЕ 9
MAIN DESCRIPTION 9
53' DeFever Overview 9
53' DeFever Vessel Walkthrough 9
53' DeFever Accommodations 9
53' DeFever Salon 9
53' DeFever Galley 10
53' DeFever Dining 10
53' DeFever Master Stateroom 10
53' DeFever Mid Guest Stateroom 10
53' DeFever Forward Guest Stateroom 11
53' DeFever Laundry 11
53' DeFever Pilothouse 11
53' DeFever Flybridge 11
53' DeFever Aftdeck 11
53' DeFever Audio/Visual Equipment 11
53' DeFever Electronics 12
53' DeFever Electrical System 12
53' DeFever Engine/Mechanical Equipment 12

53' DeFever Deck Equipment 13
53' DeFever Safety and Fire Protection 14
53' DeFever Exclusions 14
DISCLAIMER 14
Исключения 14
Отказ от ответственности 14
ФОТОГРАФИИ 16
2 16
1 16
3 16
4 16
6 17
5 17
7 17
8 17
9 18
10 18
11 18
12 18
13 19
14 19
15 19
16 19
17 19
18 19
19 20
20 20
21 20
22 20

23 20
24 20
25 21
26 21
27 21
28 21
29 21
30 21
31 22
32 22
33 22
34 22
35 22
36 22
37 23
38 23
39 23
40 23
41 23
42 23
43 24
44 24
45 24
46 24
47 24
48 24
49 25
50 25
51 25

52 25
54 25
53 25
55 26
56 26
57 26
58 26
60 27
59 27
61 27
62 27
63 28
64 28
65 28
66 28
67 29
68 29
69 29
70 29
71 29
72 29
73 30
74 30
75 30
76 30
77 30
78 30
79 31
80 31

82 31
81 31
83 31
84 31
85 32
86 32
87 32
88 32
89 32
90 32
КОНТАКТЫ 33
Контактная информация 33
Телефоны 33
Время работы 33
Адрес 33

ХАРАКТЕРИСТИКИ

Обзор

Moonlight is a 1988 53' DeFever in good condition. She offers twin Caterpillar 3208 main engines, two Onan generators, 6'10" headroom in the engine room, bowthruster, hinged Radar arch and a three stateroom layout, each with an ensuite head with enclosed shower. With her attainable 16' height, she is Great Loop capable.

Основная информация

Тип судна: Trawler Yacht

Модельный год: 1988

Год постройки: 1988

Страна: United States

Размеры

Длина общая: 53' 0" (16.15m)

Ширина: 16' 6" (5.03m)

Мин. осадка: 4' 8" (1.42m)

Макс. осадка: 5' 4" (1.63m)

Трапы: 16' 0" (4.88m)

Скорость, вместимость и масса

Крейс. скорость: 9 Kts. (10 MPH)

Макс. скорость: 15 Kts. (17 MPH)

Водоизмещение: 56000 Pounds

Вместимость воды: 220 Gallons

Вместимость сточного бака: 30 Gallons

Объем топливного бака: 800 Gallons

Размещение

Всего кают: 3

Всего коек: 3

Всего ком. состава: 3

Корпус и палуба

Материал корпуса: Fiberglass

Информация о двигателе

Двигатели: 2

Производитель: Caterpillar

Модель: 3208

Тип двигателя: Inboard

Тип топлива: Diesel

ПОДРОБНОЕ ОПИСАНИЕ

MAIN DESCRIPTION

Moonlight is a 1988 53' DeFever in good condition. She offers twin Caterpillar 3208 main engines, two Onan generators, 6'10" headroom in the engine room, bowthruster, hinged Radar arch and a three stateroom layout, each with an ensuite head with enclosed shower. With her attainable 16' height, she is Great Loop capable.

53' DeFever Overview

Moonlight is a 1988 53' DeFever in good condition. She offers twin Caterpillar 3208 main engines, two Onan generators, 6'10" headroom in the engine room, bowthruster, hinged Radar arch and a three stateroom layout, each with an ensuite head with enclosed shower. With her attainable 16' height, she is Great Loop capable.

53' DeFever Vessel Walkthrough

Entering the salon through the double aft doors from the covered aftdeck, you will find a wet bar/cabinet and stairs to the master stateroom and engine room starboard aft, benchseat to starboard, entertainment center starboard forward, the galley port forward, dining table to port and L-shaped seating port aft. Walk forward into the pilothouse and either walk down the starboard forward stairs to the guest staterooms or walk up the internal stairs to the flybridge.

The headroom in the salon is 6'6", 6'1" in the master stateroom, 6'2" in the master stateroom shower, 6'4" in the mid guest stateroom, 6'2" in the mid guest stateroom shower, 6'6" in the forward guest stateroom, 6'2" in the forward guest stateroom shower and 6'8" on the flybridge. The master stateroom berth is 6'6" long, the mid guest stateroom berth is 6'7" long and the forward guest stateroom berths are 6'6" long.

53' DeFever Accommodations

Moonlight offers a full beam master stateroom aft with a centerline queen size berth and an ensuite head with enclosed shower, an amidships guest stateroom with a queen size berth and an ensuite head and a forward guest stateroom with v-berth and ensuite head with enclosed shower.

53' DeFever Salon

The salon offers a wetbar/storage cabinetry and stairs to the master stateroom and engine room

starboard aft, a benchseat with storage to starboard, entertainment center starboard forward, L-shaped seating with storage port aft, dining table to port, double teak and glass doors to the aftdeck, teak & holly sole, opening window on each side, blinds and same level access to the pilothouse.

53' DeFever Galley

The galley is port forward in the salon.

- GE Profile refrigerator/freezer

- Modern Maid 4-burner electric cooktop and oven

- Rival microwave oven

- Frigidaire dish washer

- Corian countertop with a large molded-in sink

- Seagull filtered water system

- Storage cabinets and drawers

- Opening side window

- Teak & Holly sole

53' DeFever Dining

Dining space is available at the salon table, which has an insert to accommodate up to eight people.

53' DeFever Master Stateroom

The full beam master stateroom aft offers a centerline queen size berth, night stands, benchseat with storage, hanging lockers, storage cabinets and drawers, large locker under the stairs, 6 portlights, vanity/desk, reading lights, teak & holly sole and ensuite head with enclosed shower.

53' DeFever Mid Guest Stateroom

The mid guest stateroom is amidships and offers a queen size berth, 2 portlights with curtains, hanging locker, nightstand, storage drawers, reading lights, vanity/desk, teak & holly sole and an ensuite head with enclosed shower.

53' DeFever Forward Guest Stateroom

The forward guest stateroom offers a v-berth with insert, 3 portlights, overhead hatch, reading lights, teak & holly sole, hanging locker, vanity/desk and ensuite head with enclosed shower.

53' DeFever Laundry

- Maytag washer

- Maytag dryer

53' DeFever Pilothouse

The pilothouse is on the same level as the salon and galley and offers a full helm with storage underneath, side deck access door on each side, stairs to the flybridge, a benchseat with storage, cabinets and drawers, teak & holly sole and stairs to the guest staterooms.

53' DeFever Flybridge

The flybridge offers a bimini (2017), full Eisenglass enclosure, hinged Radar arch, non-skid deck, wrap-around seating with storage to port, benchseat with storage to starboard, full helm with storage underneath, Todd helmseat, hatch and ladder to the aftdeck, tender chocks and a Marquipt 800 LB tender davit.

53' DeFever Aftdeck

The covered aftdeck offers a non-skid deck, same level access to each side deck, transom door, teak cap rail, 3 teak chairs and two tables and two teak & glass doors to the salon.

53' DeFever Audio/Visual Equipment

- LG flat screen TV in the salon

- LG DN 798 DVD/CD player in the salon

- Sony STR-DE 185 receiver in the salon

- Polk Audio interior speakers

- Pioneer exterior speakers

53' DeFever Electronics

- Raymarine Radar

- Raymarine C90W multi-function display on the flybridge

- Raymarine ST60+ depth sounder in the pilothouse

- Raytheon RC520 chart plotter on the flybridge

- Icom IC-M500 VHF on the flybridge

- Icom IC-M120 VHF in the pilothouse

- Datamarine Corinthian II depth sounder on the flybridge

- Ritchie Powerdamp magnetic compass on the flybridge

- Boston clock and barometer in the pilothouse

53' DeFever Electrical System

- Onan 15 kW generator with approximately 1,159 hours

- Onan 7.5 kW generator with approximately 1,380 hours

- Guest battery switches

- 50 amp shore power cord

- Charles 40 amp battery charger

- Acme transformer

- 4 X Survivor 8D batteries (2 new in 2019, 2 new in 2020)

- 12 vdc outlet on the flybridge

- Shore power cord 50-30 amp splitter

53' DeFever Engine/Mechanical Equipment

53' DeFever Engine/Mechanical Equipment

- Twin Caterpillar 3208 375 HP main engines with approximately 2,367 hours

- Teleflex engine controls

- VDO gauges
- Hynautic hydraulic steering system
- Fuel manifold
- Dual Racor 75/1000FG fuel filters for each main engine
- Racor 500FG fuel filter for each generator
- Bennett trim tabs
- Lewmar bowthruster
- Marine Air Systems reverse cycle air conditioning/heating system (5 units)
- Raritan 19.9 gallon water heater
- Groco PST-3 fresh water pressure storage tank (2019)
- 3 X Jabsco electric heads

53' DeFever Deck Equipment

- Maxwell Nilsson anchor windlass with foot control
- Stainless steel ploy anchor
- Danforth spare anchor
- Stainless steel deck hardware
- Stainless steel fender racks
- Teak cap rail on stainless steel stanchions and teak toe rail
- Non-skid deck
- Foredeck benchseat with storage
- Boarding gate on each side
- Marquipt Tide-Ride gangway
- Marquipt 800 LB tender davit
- Stainless steel and teak ladder to the swimplatform

- Teak swimplatform

- Stainless steel swim ladder

- Bottom stripped, barrier coated and painted in 2017 and painted most recently in 2020

53' DeFever Safety and Fire Protection

- Fireboy Halon 1301 engine room fire suppression system

- Fire extinguishers

53' DeFever Exclusions

- Sellers' personal belongings

- Artwork

- Brass lamp in the salon

- Turtle centerpiece on salon dining table

- Coral artwork above master stateroom berth

DISCLAIMER

The Company offers the details of this vessel in good faith but cannot guarantee or warrant the accuracy of this information nor warrant the condition of the vessel. A buyer should instruct his agents, or his surveyors, to investigate such details as the buyer desires validated. This vessel is offered subject to prior sale, price change, or withdrawal without notice.

Исключения

При продаже яхты исключаются личные вещи владельца.

Отказ от ответственности

Компания предоставляет описание судна или яхты добросовестно, но не может гарантировать точность этой информации, а также не ручается за техническое состояние. Покупатель должен проинструктировать своих агентов или оценщиков исследовать представленную информацию более подробно, по собственному желанию. Продажа судна или яхты, изменение цены или снятие с продажи будет происходить без

предварительного уведомления.

ФОТОГРАФИИ

1

2

3

4

5

6

7

8

9

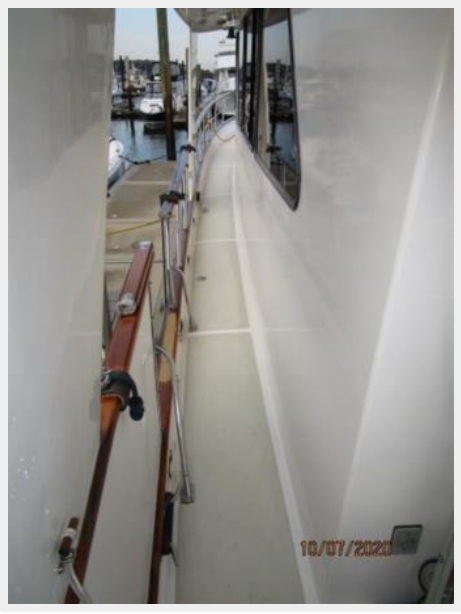

10

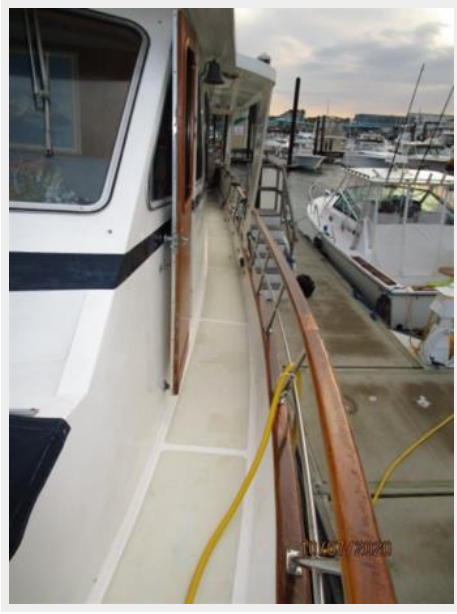

11

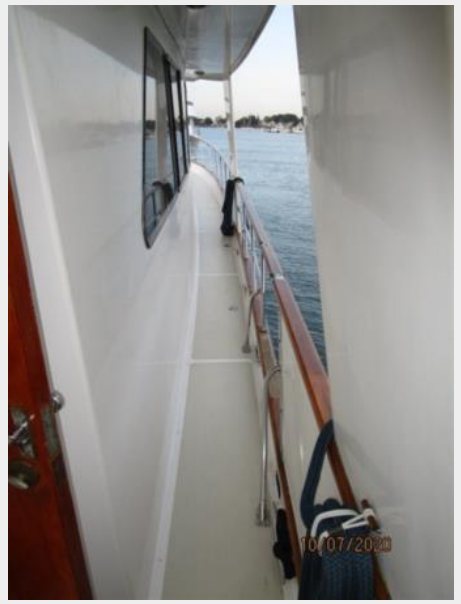

12

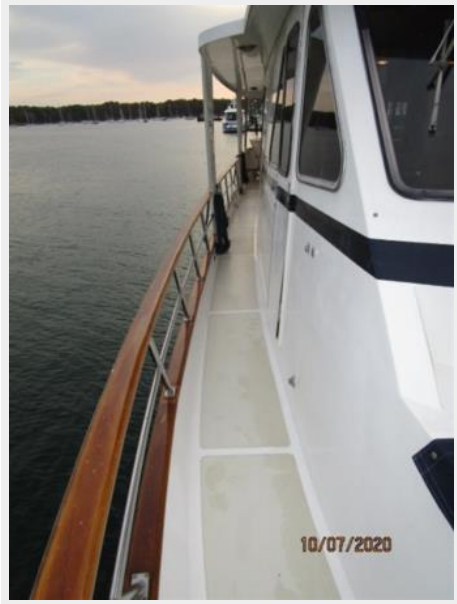

13

14

15

16

17

18

19

20

21

22

23

24

25

26

27

28

29

30

31

32

33

34

35

36

37

38

39

40

41

42

43

44

45

46

47

48

49

50

51

52

53

54

55

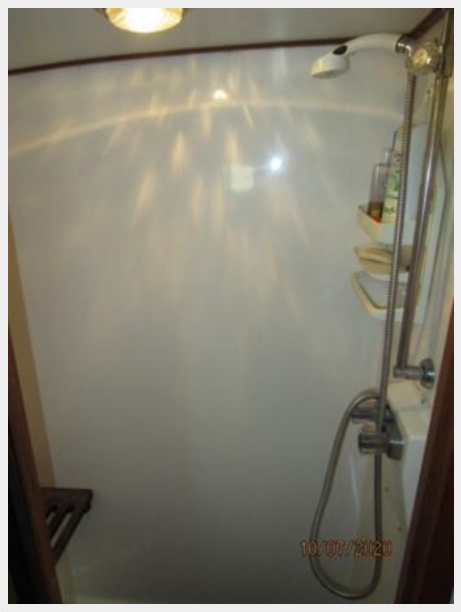

56

57

58

59

60

61

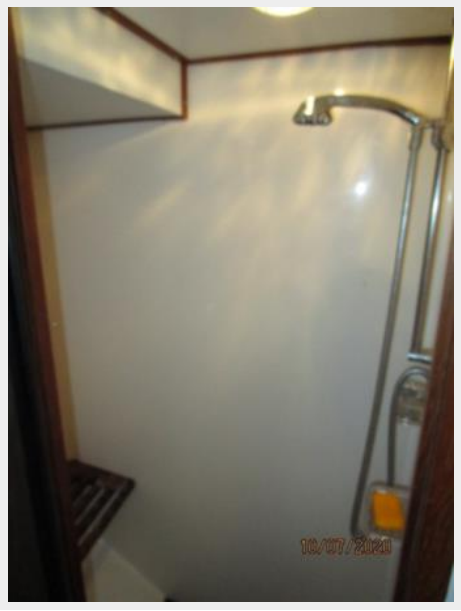

62

63

64

65

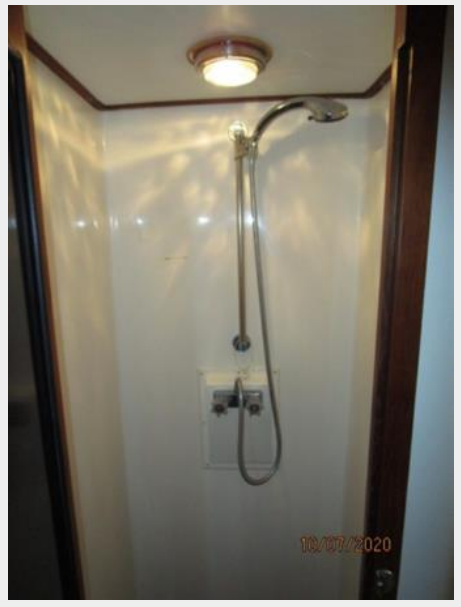

66

67

68

69

70

71

72

73

74

75

76

77

78

79

80

81

82

83

84

85

86

87

88

89

90

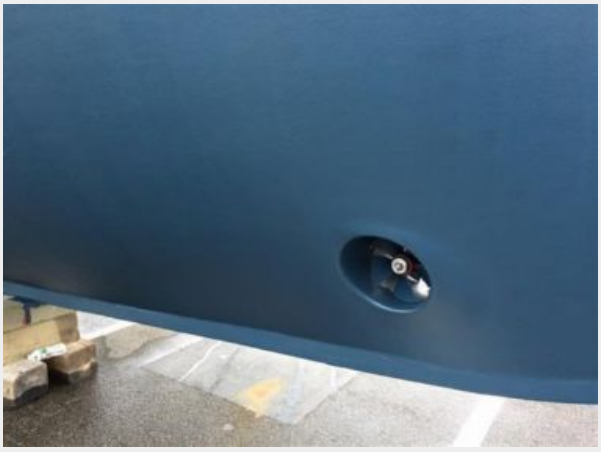

КОНТАКТЫ

Андрей Шестаков (Andrey Shestakov) – ведущий яхтенный брокер отдела продаж яхт и судов компании Shestakov Yacht Sales Inc. Официальный представитель Shestakov Yacht Sales Inc. для русскоговорящих клиентов в центральном офисе компании в Майами/Форт Лодердейл/Флорида/США.

Контактная информация

Email: **andrey@shestakovyachtsales.com**

Web: **shestakovyachtsales.com**

Телефоны

Краснодарский край: **+7(918)465-66-44**

США, Майами, Флорида: **+1(954)274-4435**

Время работы

Понедельник – Суббота: **9:00 - 21:00** EDT

Воскресенье: **Закрыто**

Адрес

Harbour Towne Marina, 850 NE 3rd St, STE 213, Dania, FL 33004