

HAPPY HOWLER — AZIMUT



Builder: [AZIMUT](#)

Year Built: 2014

Model: Motor Yacht

Price: PRICE ON APPLICATION

Location: United States

LOA: 72' 0" (21.95m)

Beam: 18' 3" (5.56m)

Max Draft: 5' 8" (1.73m)

Cruise Speed: 30 Kts. (35 MPH)

Max Speed: 36 Kts. (41 MPH)

Our experienced yacht broker, Andrey Shestakov, will help you choose and buy a yacht that best suits your needs **Happy Howler — AZIMUT** from our catalogue. Presently, at Shestakov Yacht Sales Inc., we have a wide variety of yachts available on our sale's list. We also work in close contact with all the big yacht manufacturers from all over the world.

If you would like to buy a yacht **Happy Howler — AZIMUT** or would like help answering any questions concerning purchasing, selling or chartering a yacht, please call **+1(954)274-4435**

TABLE OF CONTENTS

TABLE OF CONTENTS	2
SPECIFICATIONS	4
Basic Information	4
Dimensions	4
Speed, Capacities and Weight	4
Accommodations	4
Hull and Deck Information	5
Engine Information	5
DETAILED INFORMATION	6
Recent Services	6
Highlights	6
Exterior	7
Aft Deck	8
Salon/Dining Area	8
Audio/Video Equipment	8
Galley	9
Lower Companionway	9
Master Stateroom	9
Master Head	10
VIP/Bow Stateroom	10
VIP/Bow Guest Head	10
Port Stateroom	11
Port Guest Head	11
Helm/Electronics	11
Flybridge	12
Crew Quarters	12
Engine Room	13
Exclusions	13

Exclusions	13
Disclaimer	13
PHOTOS	14
CONTACTS	22
Contact details	22
Telephones	22
Office hours	22
Address	22

SPECIFICATIONS

Basic Information

Category: Motor Yacht

Model Year: 2014

Year Built: 2014

Country: United States

Dimensions

LOA: 72' 0" (21.95m)

Beam: 18' 3" (5.56m)

Max Draft: 5' 8" (1.73m)

Speed, Capacities and Weight

Cruise Speed: 30 Kts. (35 MPH)

Max Speed: 36 Kts. (41 MPH)

Gross Tonnage: 46 Pounds

Water Capacity: 291 Gallons

Holding Tank: 119 Gallons

Fuel Capacity: 1268 Gallons

Accommodations

Total Cabins: 3

Total Berths: 4

Sleeps: 6

Total Heads: 3

Crew Berths: 2

Crew Sleeps: 2

Crew Heads: 1

Hull and Deck Information

Hull Material: Fiberglass

Deck Material: Teak

Hull Configuration: Deep Vee

Exterior Designer: Azimut

Interior Designer: Azimut

Engine Information

Engines: 2

Manufacturer: MAN

Model: V-12

Engine Type: Inboard

Fuel Type: Diesel

DETAILED INFORMATION

Recent Services

- 500 Hour Service - 9/2020
- Bottom Paint - 4/2020
- Prop Speed - 4/2020
- Ceramic Pro Coat - 7/2020

Highlights

- **3 Staterooms, 3 Heads + Crew Quarters with a hydraulic swim platform and a tender transom garage**
- Twin MAN V-12 1800 HP Diesel Engines with 543 hours (port) & 539 hours (starboard) as of 12/2020
- Twin 20kW generators with 896 hours and 1011 hours as of 12/2020
- Yacht Controller
- Hydraulic Variable Bow and Stern Thrusters
- Dual Gyro SeaKeeper Stabilizers
- TracVision HD7 Satellite system
- Sunroof/Retractable Hardtop
- Exterior Ceramic Coating by Aqueous Guard Hydro
- Stainless lit boat name on transom
- Large hull-side windows- Custom Designed
- (11) ea. underwater lights - all full color HD high power Ocean LED AC RGB with separate controls, color selection, and color cycling
- Teak Hydraulic swim platform
- Teak flooring
- Tender hauling launching system
- Life Raft - 6 person Winslow Offshore Plus
- Cover for Cushions on Bow
- Electric awning for aft cockpit
- Custom interior wood flooring
- Custom Roman and cloth slatted blinds
- LED dimmable lighting
- Full color spectrum with cycling programs accent lighting
- Electric sun shade
- Full JL Audio exterior sound system

- Full Pioneer and Martin Logan interior sound system
- Bose sound systems
- Apple TV, Blu-Ray players, and DIRECTV
- 4K Resolution Flat Screen TV in salon
- AV Systems controlled by StreamSurfer iPad automation
- Cellular, WiFi, and FM Boosters
- Custom Marble flooring
- Wine cooler- Galley
- Central vacuum throughout boat with special floor sweeper vacuum
- Large sized dishwasher
- Roll out spice rack
- Custom high end mattress sets by Handcraft Mattress Company
- Safe- Master Stateroom
- Miele Touchtronic W3033 separate washer and dryer
- Pantry storage under floor hallway
- Custom wood floors- Lower Companionway and All Staterooms
- Twin Electric Alligator Leather Helm Seats - Lower Helm
- Electric port side window by helm and full starboard side access door to side deck

- Retractable Bimini - electric/hydraulic - rated for high speed/high wind
- Refrigerator and separate ice maker- Flybridge
- Raymarine AIS
- Raymarine remote control auto pilot
- GHOST security alarm system, camera monitoring system, vessel tracking system
- (6) Ea. Panasonic cameras: 1 flybridge forward, 1 flybridge backward, 1 cockpit, 1 port docking, 1 starboard docking, 1 engine room plus FLIR night vision
- Raymarine Platinum GS165 electronics with platinum charts
- Dual GPS for chartplotters
- Brownie Dive System with electric line out of stern
- Grey Water Pump

Exterior

- Teak Hydraulic swim platform: **UPGRADE**
- Tender hauling-launching system: **UPGRADE**
- Ceramic Coating to Exterior by Aqueous Guard Hydro: **UPGRADE**
- Stainless Lit Boat Name on Transom: **UPGRADE**
- (11) Ea. Underwater lights full color HD high power - Ocean LED AC RGB with separate controls, color selection, and color cycling: **UPGRADE**
- Mosquito nets for portholes: **UPGRADE**
- Ultra 316 Stainless Steel Anchor and Ultra FLIP Swivel: **UPGRADE**

- Chain washing system: **UPGRADE**
- (2) Glendenning Cable Masters: **UPGRADE**
- Teak walkways and steps: **UPGRADE**
- Lighted steps and walkway: **UPGRADE**
- Miami Silver painted hull: **UPGRADE**
- Unique tail fin styling on the trailing edge of the sun deck: **UPGRADE**
- Custom designed large hull-side windows: **UPGRADE**
- Additional hose installed in garage for tender or jet ski washing: **UPGRADE**
- Covers for Cushions on Bow
- Extra high safety handrails for children and pets
- Electric search light

Aft Deck

- Teak flooring: **UPGRADE**
- Two refrigerators: **UPGRADE**
- Kenyan BBQ with sink, slides out electrically port side: **UPGRADE**
- Passarelle: **UPGRADE**
- Glass sliding doors are tri sliding to create full opening
- Sun pad seating - converts to an electric cockpit table for dining
- Dual side doors for easy boarding when docked

Salon/Dining Area

- Sunroof/Retractable hardtop: **UPGRADE**
- Full color accent lighting with cycling programs selectable via remote: **UPGRADE**
- Dimmable LED lighting: **UPGRADE**
- Electric shade for salon sunroof: **UPGRADE**
- Deluxe salon door curtain: **UPGRADE**
- Extra electrical light sockets: **UPGRADE**
- Roman and cloth slatted blinds, all electric: **UPGRADE**
- Custom wood flooring: **UPGRADE**
- (6) Custom Italian Made Chairs in red: **UPGRADE**
- Dual cocktail table and ottoman
- Storage for all glasses, plates, and flatware

Audio/Video Equipment

- Bose Sound systems in all staterooms and galley: **UPGRADE**

- Apple TV: **UPGRADE**
- Blu-Ray players: **UPGRADE**
- DirecTV: **UPGRADE**
- TracVision HD7 satellite system: **UPGRADE**
- AV systems in all rooms controlled by StreamSurfer iPad automation: **UPGRADE**
- FM booster: **UPGRADE**
- Cellular booster: **UPGRADE**
- WiFi booster: **UPGRADE**
- Full JL Exterior sound system in cockpit, flybridge, and bow: **UPGRADE**
- Full Pioneer and Martin Logan interior sound system in dining and salon: **UPGRADE**
- 4K Resolution TV in salon: **UPGRADE**
- Flat screen LED TVs throughout

Galley

- Additional separate ice maker: **UPGRADE**
- Custom marble flooring: **UPGRADE**
- Wine cooler: **UPGRADE**
- Large sized dishwasher: **UPGRADE**
- Roll out spice rack: **UPGRADE**
- Central vacuum with special sweeper vacuum: **UPGRADE**
- Extra electrical sockets: **UPGRADE**
- LED dimmable lighting: **UPGRADE**
- Roman and cloth slatted blinds, all electric: **UPGRADE**
- Custom sky light: **UPGRADE**
- Miele appliances
- Air re-circulation system
- Located below deck and starboard side giving greater room to prepare foods
- Cookware
- Dishes and silverware

Lower Companionway

- Miele Touchtronic W3033 separate washer and dryer: **UPGRADE**
- Pantry storage under floor hallway: **UPGRADE**
- Custom wood floors: **UPGRADE**

Master Stateroom

- Full Beam Master: **UPGRADE**
- King Size Berth: **UPGRADE**

- Custom cabinet: **UPGRADE**
- Blackout curtains: **UPGRADE**
- Extra electrical sockets: **UPGRADE**
- Safe: **UPGRADE**
- Bed trim lighting: **UPGRADE**
- Light switches located next to bed: **UPGRADE**
- Custom larger hull windows: **UPGRADE**
- Custom high end mattress - Handcraft Mattress Company: **UPGRADE**
- Custom wood flooring: **UPGRADE**
- Custom Roman and cloth slatted blinds, all electric: **UPGRADE**
- Large chest of drawers for storage

Master Head

- Air conditioned: **UPGRADE**
- Extra hanging section with custom LED lighting in walk in closet: **UPGRADE**
- Custom marble flooring: **UPGRADE**
- Extra LED lighting in front of mirror: **UPGRADE**
- Extra quiet exhaust fan: **UPGRADE**
- Gold foil-laminated crystal twin sinks
- Large shower stall fitted with shower jets
- Tecma toilet
- Walk in closet

VIP/Bow Stateroom

- Queen Size Berth: **UPGRADE**
- Blackout curtains: **UPGRADE**
- Extra electrical sockets: **UPGRADE**
- Bed trim lights: **UPGRADE**
- Light switches located next to bed: **UPGRADE**
- Full length custom mirror: **UPGRADE**
- Custom high end mattress - Handcraft Mattress Company: **UPGRADE**
- Custom Roman and cloth slatted blinds, all electric: **UPGRADE**
- Custom wood floors: **UPGRADE**
- Storage Beneath Berth
- Large horizontal windows allowing for plenty of sunlight
- Storage cabinets located underneath portlight

VIP/Bow Guest Head

- Air conditioned: **UPGRADE**
- LED lighting and extra lighting in front of mirror: **UPGRADE**
- Extra quiet exhaust fan: **UPGRADE**
- Gold foil-laminated crystal sink
- Large shower stall fitted with shower jets
- Tecma toilet

Port Stateroom

- Blackout curtains: **UPGRADE**
- Extra electrical light sockets: **UPGRADE**
- Bed trim lights: **UPGRADE**
- Light switches next to beds: **UPGRADE**
- LED lighting: **UPGRADE**
- Custom high end mattresses - Handcraft Mattress Company: **UPGRADE**
- Custom Roman and cloth slatted blinds, all electric: **UPGRADE**
- Custom wood flooring: **UPGRADE**
- Custom LED lit Closet: **UPGRADE**
- (2) Twin sized berths

Port Guest Head

- Air conditioned: **UPGRADE**
- LED lighting: **UPGRADE**
- Extra lighting in front of mirror: **UPGRADE**
- Extra quiet exhaust fan: **UPGRADE**
- Gold foil-laminated crystal sink
- Large shower stall fitted with shower jets
- Tecma toilet

Helm/Electronics

- Yacht Controller: **UPGRADE**
- Raymarine AIS 650 Radar/DSM 300 Instruments: **UPGRADE**
- Raymarine Remote Control Auto Pilot: **UPGRADE**
- Dual GPS for Chart plotters: **UPGRADE**
- Two LCD MAN engine monitors in lower helm: **UPGRADE**
- FLIR Night Vision Camera: **UPGRADE**
- GHOST Security Alarm System: **UPGRADE**
- GHOST Camera Monitoring System: **UPGRADE**
- GHOST Vessel Tracking System: **UPGRADE**

- 6 Each Panasonic Cameras - 1 flybridge forward, 1 flybridge backward, 1 cockpit, 1 port docking, 1 starboard docking, 1 engine room with FLIR night vision: **UPGRADE**
- Additional Panasonic and Raymarine Cameras to view all main areas, docking angles, and engine room - tied to Raymarine chart plotters: **UPGRADE**
- Life Raft - 6 person Winslow Offshore Plus: **UPGRADE**
- EPIRB: **UPGRADE**
- Raymarine Platinum GS165 Electronics package with platinum charts: **UPGRADE**

LOWER HELM

- Twin Electric alligator leather helm seats **UPGRADE**
- Electric port side window and full starboard side access door to side deck: **UPGRADE**
- Extra electrical sockets: **UPGRADE**
- Hydraulic variable bow and stern thrusters: **UPGRADE**
- Raymarine GS165 dual chart plotters: **UPGRADE**

UPPER HELM

- Steering wheel
- Dual GS Raymarine screens
- Updated Xenta joystick docking with new software
- Autopilot
- Depth
- Wind data

Flybridge

- Electric shifters: **UPGRADE**
- Variable hydraulic bow and stern thrusters: **UPGRADE**
- Teak flooring: **UPGRADE**
- Two floodlights on aft of flybridge: **UPGRADE**
- Docking station: **UPGRADE**
- Two cockpit chairs: **UPGRADE**
- Electric awning for aft cockpit: **UPGRADE**
- Dimmable LED lighting: **UPGRADE**
- Extra electrical sockets: **UPGRADE**
- Refrigerator and separate ice maker: **UPGRADE**
- Full helm with dual chart plotters and all controls on flybridge: **UPGRADE**
- Large sun pad for sunbathing or seating area surrounds a cocktail table that converts to a high-lo teak table for dining
- Wet bar

Crew Quarters

- Two berth crew quarters located in aft
- Crew quarters equipped with a full head

Engine Room

- Twin MAN 1800-Hp V-12 Diesel Engines with 543 hours (port) and 539 hours (starboard) as of 12/2020: **UPGRADE**
- Twin 20kW generators with 896 hours and 1,011 hours respectively as of 12/2020: **UPGRADE**
- Hydraulic variable bow and stern thrusters 10Kw: **UPGRADE**
- Dual Seakeeper gyro stabilizers: **UPGRADE**
- Newport 700MKII Spectra water maker: **UPGRADE**
- Brownie Dive System with electric line out of stern: **UPGRADE**
- 50 Amp shore hook up, full dual ISO voltage boosters and isolators
- Full oil change system
- Crash pump
- Double Racor filters on main engines
- Emergency bilge water discharge

Exclusions

- Owner's Personal Items
- Tender

Exclusions

Owner's personal belongings.

Disclaimer

The Company offers the details of this vessel or yacht in good faith but cannot guarantee or warrant the accuracy of this information nor warrant the condition of the vessel. A buyer should instruct his representatives, agents, or his surveyors, to investigate such details as the buyer desires validated. This vessel or yacht is offered subject to prior sale, price change, or withdrawal without notice.

PHOTOS















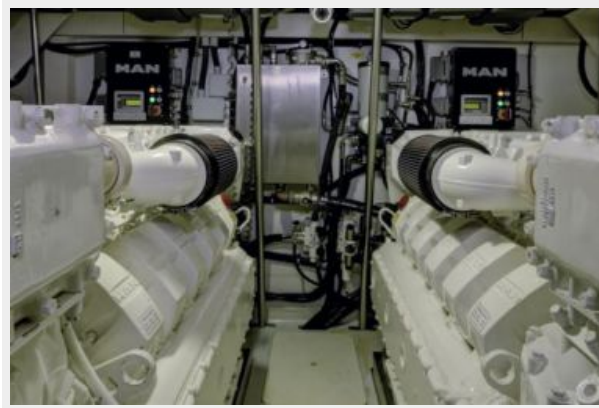

CONTACTS

Andrey Shestakov, leading yacht broker of the sales department of Shestakov Yacht Sales Inc. Shestakov Yacht Sales Inc., the official representative of the Miami/Fort Lauderdale FL headquarters.

Contact details

Email: andrey@shestakovyachtsales.com

Web: shestakovyachtsales.com/en/

Telephones

USA: +1(954)274-4435

Office hours

Monday – Saturday: **9:00 - 21:00** EDT

Sunday: **closed**

Address



Harbour Towne Marina, 850 NE 3rd St,
STE 213, Dania, FL 33004