

MSV — BALK SHIPYARD



Builder: BALK SHIPYARD

Year Built: 2013

Model: Motorsailor

Price: PRICE ON APPLICATION

Location: Spain

LOA: 211' 9" (64.52m)

Beam: 34' 6" (10.50m)

Min Draft: 15' 6" (4.70m)

Max Draft: 15' 6" (4.70m)

Cruise Speed: 12 Kts. (14 MPH)

Max Speed: 14 Kts. (16 MPH)

Our experienced yacht broker, Andrey Shestakov, will help you choose and buy a yacht that best suits your needs **MSV — BALK SHIPYARD** from our catalogue. Presently, at Shestakov Yacht Sales Inc., we have a wide variety of yachts available on our sale's list. We also work in close contact with all the big yacht manufacturers from all over the world.

If you would like to buy a yacht **MSV — BALK SHIPYARD** or would like help answering any questions concerning purchasing, selling or chartering a yacht, please call **+1(954)274-4435**

TABLE OF CONTENTS

TABLE OF CONTENTS	2
SPECIFICATIONS	5
Overview	5
Basic Information	6
Dimensions	6
Speed, Capacities and Weight	6
Accommodations	7
Hull and Deck Information	7
Engine Information	7
DETAILED INFORMATION	8
Details - MSV	8
Exclusions	11
Disclaimer	11
PHOTOS	13
Grand Saloon Fwd STBD	13
Grand Saloon	13
Dinning	13
Grand Saloon Aft STBD	13
Down to Cabin Level	13
Master	13
Master	14
Owner's with Tub	14
Massage Room - Owner's Suite	14
Owner's with Shower	14
Sauna - Owner's Suite	14
Owner's Saloon - Owner's Suite Deck Level	14
Owner's Saloon - Owner's Suite Deck Level	15
Owners's Table and Seating	15

Compaionway forward	15
Compaionway aft	15
MISTRAL - STBD Fwd	15
MISTRAL - STBD Fwd	15
PONENTE - Port FWD	16
PONENTE - Port FWD	16
SIROCCO - Port Aft	16
SIROCCO - Port Aft	16
LEVANTE - STBD Aft	16
LEVANTE - STBD Aft	16
Galley	17
Galley	17
Double Wine Chiller	17
Pantry	17
Down to wine cellar and provisions	18
Refrigeration, Freezers and dry stores	18
Large Seating and Tables	18
Large seating and serving stations	18
STBD deck	18
Boarding Med style stairs	19
Tender 2	19
Port Side Deck and Seating	19
Tender 2	19
Starboard Boarding	20
Aft deck and mats	20
Aft Helm	20
Twilight and Safe Harbor	20
Anchored	20
Toys	20

Island of Safety and Happiness.	21
Sailing off into the Sunset	21
GA	21
SAIL PLAN	21
GA and details	22
CONTACTS	23
Contact details	23
Telephones	23
Office hours	23
Address	23

SPECIFICATIONS

Overview

Refit 2020 including total varnish. 5-year RINA survey & A/V package Aug, 2019.

M/S MSV now available with sincerity.

Style, Class and a Roaring 20's Mystique sets **MSV** in a category of her own. Consider her uniqueness, then understand she was commissioned in 2013 by a Dutch yard well-known for excellence since 1798, **Balk Shipyards**, Netherlands.

Designed by the world acclaimed naval architects, **Dykstra**. Same design team for **S/Y MALTESE FALCON**, the largest sailboat in the world until Dykstra's more recent design, **S/Y BLACK PEARL** at 107meters. Dykstra other designs include: **KAMAXITHA**, **RAINBOW**, **HETAIROS**, **BORKUMRIFF IV** and **METEOR** to list just a few. **MSV** is proud to be part of this heritage. **She is the 14th largest sailing yacht** in the world.

Private Owner's Suite: Located on two deck levels. You'll find an elegant Master suite w/2 full EnSite facilities, Massage Room, Sauna and Dressing Room. Up the private stairway to the rich opulence of the large Owner's Private Saloon, followed by large private alfresco table and seating.

5 Staterooms sleeping 10 or 12 w/Pullmans. 6 Crew cabins, sleeping 10 or 12.

Ship's Systems are all top tier quality and installed by Dutch craftsman. She has been lightly used and always well maintained.

Power: Twin MTU 8V2000m72 engines w/1285 hrs. stbd & 1286 hrs. port (Dec. 2020) providing a range of over 2900NM.

Generators: Twin Northern Lights 90KW

Sails include over 1500m2 of Doyle Vectran Techpanel sails all handled by Bamar furlers and Rondal Sail Control System. The booms are custom built carbon fiber.

Side Boarding via Cramm Ocean Bay hydraulic Med style stairs and landing.

Stern boarding with Multiplex passarelle.

Basic Information

Category: Motorsailor

Sub Category: Classic Yacht

Model Year: 2013

Year Built: 2013

Refit Year: 2020

Country: Spain

Dimensions

LOA: 211' 9" (64.52m)

LWL: 129' 9" (39.54m)

Beam: 34' 6" (10.50m)

Min Draft: 15' 6" (4.70m)

Max Draft: 15' 6" (4.70m)

MFG Length: 213' 4" (65.00m)

Speed, Capacities and Weight

Cruise Speed: 12 Kts. (14 MPH)

Cruise Speed Range: 2950

Max Speed: 14 Kts. (16 MPH)

Displacement: 1261044.13864 Pounds

Gross Tonnage: 490 Pounds

Water Capacity: 2219.0452368 Gallons

Holding Tank: 1822.7871588 Gallons

Fuel Capacity: 8361.0454458 Gallons

Accommodations

Total Cabins: 5

Total Berths: 9

Sleeps: 12

Total Heads: 7

Captain Cabin: True

Crew Cabin: 6

Crew Berths: 6

Crew Sleeps: 12

Crew Heads: 6

Hull and Deck Information

Hull Material: Cold Molded Mahogany

Deck Material: Teak

Hull Configuration: Long Keel

Hull Color: White

Hull Finish: Fiberglass

Hull Designer: Dykstra Naval Architects

Exterior Designer: Ken Freivokh Design

Interior Designer: Ken Freivokh Design

Engine Information

Engines: 2

Manufacturer: MTU

Model: 8V2000M72 722kW each

Engine Type: Inboard

Fuel Type: Diesel

DETAILED INFORMATION

Details - MSV

Length: 64.52m / 211'8" **Beam:** 10.5m / 34'5" **Builder:** Balk Shipyard, Netherlands **Year:** 2013 **Construction:** Cold Molded - Epoxy Laminated Wood - (Sapeli Mahogany) **Designer:** Ken Freivokh Design **Classification:** RINA C – Commercial **Flag:** Cayman Islands **Main Engines:** 2xMTU 8V2000M72 **Range:** 2950 nm **Max. Speed:** 14 knots **Cruising Speed:** 11.5 knots **Guests:** 12 guests in 5 staterooms **Crew:** 10/12 crew in 6 cabins **Asking Price:** EUR 21,750,000 ex VAT **Location:** Palma de Mallorca, Spain **Length overall:** 64.52m / 211'8" **Length Hull:** 52.40m / 171'10" **Length Registered:** 42.24m / 138'7" **Waterline Length:** 39.54m / 129'8" **Beam:** 10.5m / 34'5" **Draft:** 4.7m / 15'4" **Displacement:** 572 tons **Gross Tonnage:** 490 tons **Net Tonnage:** 147 tons

CONSTRUCTION Hull: Cold Molded - Epoxy Laminated Wood - (Sapeli Mahogany) **Superstructure:** Cold Molded - Epoxy Laminated Wood - (Sapeli Mahogany) **Decks:** 80mm Teak Plank **Naval Architect:** Dykstra Naval Architects **External Designer:** Ken Freivokh Design **Internal Designer:** Ken Freivokh Design

CLASSIFICATION

Class: RINA C – Commercial Hull Mach + UMS Ych

PERFORMANCE

Maximum Speed: 14 knots **Cruising Speed:** 11.5 knots **Consumption (approx):** 300 lph @ 12 knots approx. **Range:** 2950 nm @ 10 knots

RIGGING

Rig: Three Mast Schooner **Masts:** Formula Marine aluminum spars with in-mast Furling **Fore Mast:** 43.05m **Main Mast:** 45.5m **Mizzen Mast:** 47.25m **Spreaders:** Stainless steel A frame **Booms:** Carbon Fiber – Serviced & Painted 2020 **Reefing System:** Bamar Furling on all sails **Sails by:** Doyle Sailmakers; Vectran Techpanel **Foresails:** Fisherman 211m² **Mainsails:** Fisherman 215m² **Staysail:** 147m² **Mizzen:** 350m² **Staysail:** 156m² **Other:** Outer jib 205m² **Inner Jib:** 139m² **Stay Sail:** 91m² **Total Sail Area:** 1514m² **Sail Control System:** Rondal **Winches:** 14 on deck, 8 Captive winches below deck or in lockers

KEEL

Type: Steel with 95 tons lead ballast

MACHINERY

Engines: 2x MTU 8V2000M72 each 1000 kW @ 2250rpm **Engine hours:** 1285 stbd & 1286 port (Dec. 2020) **Generators:** Twin (2) Northern Lights 90 kw (5941 & 5806 hrs., Dec. 2020)

STEERING & PROPULSION

Steering: CRAMM-HYDROMAR **Propellers:** 2 x Amartech custom 4 blade CPP propellers **Gearbox:** Amartech

AUXILIARY EQUIPMENT

Bow Thruster: Cramm tunnel 100 kW **Water maker:** Two (2) HEM 30/2400 custom; capacity: 2 * 9000 liter/day. Serviced 2020 **Water Softener:** Serviced 2020 **Fuel Separator:** Facet MV 11 AD **Air-conditioning:** Heinen & Hopman/Marine Air System MSCW 480 / 4 compressors. Serviced 2020 **Long Term Refrigeration & Freezers:** Heinen & Hopman. Serviced 2020. **Twin Wine Coolers (red & white):** Heinen & Hopman **Waste Water Treatment:** DVZ Biomaster Biological Sewage Treatment Plant DVZ-JZR 25. Serviced 2020 **Oily Water Separator:** Bilgmon 488 / DVZ **Toilet System:** Jet vacuum **Boilers:** Two (2) Nibe ELK 213 **Fuel:** 31 650 l **Lubrication Oil:** 1 000 l **Dirty Lube Oil:** 1 000 l **Fresh Water:** 8 400 l **Grey Water:** 6 900 l **Black Water:** Part of sewage treatment system

ELECTRICAL SYSTEM

Voltage: 380 V **Frequency:** 50 Hz **Shore Power Converter- Worldwide:** Exendis **Batteries:** 24 V / Odyssey PC2250 x 8 New May 2020 (both main engines & both generators)

NAVIGATION EQUIPMENT

Magnetic Compass: Cassens and Plath **Gyro Compass:** Plath Navigatz **Log:** B&G H 3000 **Depth Sounder:** Furuno FE 700 **Autopilot:** Plath Navipilot 4000 **Radar:** Furuno FR-2117 BB **Electronic Chart System:** 2 x Transas Navi Sailor 4000 ECS MFD (Updated & New 2 SSD Drives 2020) **GPS:** 2 x Furuno GP 150 **Wind Speed & Direction:** B&G H 3000U

COMMUNICATION AND SATELLITE EQUIPMENT

Inmarsat: Sailor Mini C 6006 **Navtex:** Furuno NX 700 **Fleet 77:** Sailor Broadband 500 **VHF:** 2 x Sailor 6222 **Mini M:** Sailor 6101 **Telephone Exchange:** Sailor TT 3672 **VHF Hand Held Radio:** 2 x Icom 87 **Printer / Fax:** Sailor 1252 **TV:** Sharp Aquos (8) **Satellite:** Seatel 4006 **Music System:** A/V total upgraded summer 2019

APPLIANCES, EQUIPMENT AND LAUNDRY

Refrigerator: Haier HB21FW / SIEMENS (VINOTEK) **Freezer:** ECO EVS060BED **Oven:** Miele H

5981**Cooktop:** Miele**Microwave:** 2 x Miele M 8161**Icemaker:** Haier HB 21 FW. Serviced
2020**Dishwasher:** 3 x Miele G 1383**Washing Machine:** 2 x Miele W 5825**Dryer:** 2 x Miele
T8723

DECK EQUIPMENT

Anchor & Chain: 2 x Anchors (approx. 490kg each) with 160m each side**Cranes:** 2 sets of davits, port and starboard**Windlass:** 2 x Muir 6000**Passarelle:** Multiplex**Side Boarding Stairs:** Cramm Ocean Bay hydraulic side boarding/Med stairs and platform.**Bimini Tops:** 3**Stern Capstans:** 2

TENDER AND TOYS

Tenders: Pascoe tender; shuttle 6.2m inboard diesel1 custom built 6.2m classic tender, design: Dykstra Naval Architects: inboard 12 CV diesel. **Tender fueling station****Toys:** 2 x Seabobs, Paddle board, water ski, water board, towable toys. (2019/2020)**Dive Equipment:** Compressor

SAFETY & SECURITY

EPIRB: Ocean Signal Safesea E100**Life Rafts:** 4 x Survitec Zodiac XTREM Cap 8-person capacity**Life Jackets:** 30**Fire–Fighting Equipment:** Ultra fog + 16 extinguisher**Ship Alarms:** Yes**Intruder Alarms:** Yes**Bilge & Fire Pumps:** Yes**Searchlight:** 2**Security Cameras:** 6**Ships Safes:** All guests and captain cabin

ACCOMMODATIONS

10/12 Owners and guest in 5 Staterooms.10/12 Crew in 6 Staterooms

The guest accommodation is entered via the deck house salon which is located amidships. Double doors lead you into the Grand Saloon area. To port is the nicely appointed bar, forward to port is the dining area. Separated by twin pop up TV find to starboard forward of which is the comfortable saloon area with two sofas and two big arm chairs and a coffee table. Aft and across from the bar find large game table and 4 chairs.

Guest cabins are down via a comfortable sweeping staircase. Once in the lower guest lobby you go aft where there are two mirror imaged VIP Suites. Both have island queen sized berths, night tables and a desk area, an abundance of drawer storage and hanging locker. They both have nicely appointed bathrooms with stall showers. Continuing aft are the two twin bedded cabins, which are also mirror imaged. Both have generous twin beds and hideaway pullman berths along with a night table separating the berths. They both have en-suite bathrooms with stall showers.

OWNER'S PRIVATE SUITE

An automatic sliding door leads aft into the two floor Owner's suite. From here you can go up the sweeping stair case into the Owner's private lounge which is situated on the main deck. There is a sofa, two armchairs and a full working Owner's roll-top desk and chair. Aft double doors lead out on deck area to find a covered private seating and high/low table.

From the lower deck Owner's lobby entrance you'll find a sauna and dressing area to port and full massage room to starboard. Continue aft into the Owners stateroom. This is a full beam suit with a centrally positioned King size bed, sofa to starboard and a vanity table to port. There is additional storage space, twin hanging lockers as well as two completely separate his and hers bathrooms. The port one has a stall shower whilst the starboard bathroom has a deep full bathtub.

CREW

The crew quarters are accessed via the on-deck pilot house forward. A stair case leads down to the crew passageway. Forward are four bunk bedded cabins and two cabins with double berths for Captain and Engineer. All crew cabins have ensuite bathrooms.

Aft of the crew cabins is the galley which is well equipped and also has a separate serving pantry just aft for ease of service. Opposite the galley to starboard is the crew mess, aft of which is the laundry. There is also a sub deck area housing the extra refrigeration, freezers, twin wine coolers as well as the dry stores and additional storage space.

COMMENTS

M/S MSV is a unique sailing yacht that offers the aesthetics of a classic yacht and ultimate comfort and generous space for her guest reminiscent of a modern yacht. A powerful and graceful yacht under sail that has true worldwide cruising capabilities and is set up for spending long periods comfortably aboard.

In 2020 she enjoyed servicing of major components and total varnish. She is standing tall and awaits her next loving owner.

Exclusions

Owner's personal belongings.

Disclaimer

The Company offers the details of this vessel or yacht in good faith but cannot guarantee or warrant the accuracy of this information nor warrant the condition of the vessel. A buyer should instruct his representatives, agents, or his surveyors, to investigate such details as the buyer desires validated. This vessel or yacht is offered subject to prior sale, price change, or withdrawal

without notice.

PHOTOS

Grand Saloon



Grand Saloon Fwd STBD



Dinning



Grand Saloon Aft STBD



Down to Cabin Level



Master



Master



Owner's with Tub



Massage Room - Owner's Suite



Owner's with Shower



Sauna - Owner's Suite

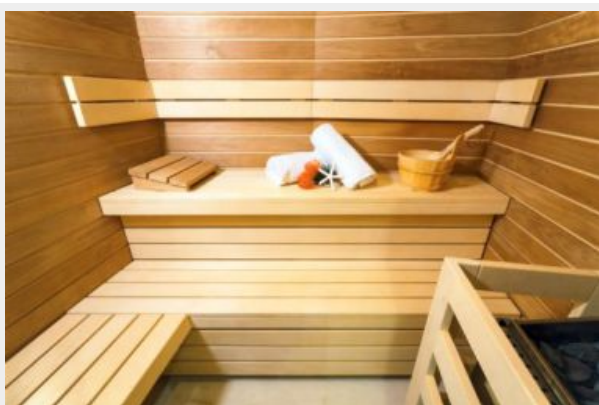

Owner's Saloon - Owner's Suite Deck Level



Owner's Saloon - Owner's Suite Deck Level



Owners's Table and Seating



Companionway forward



Companionway aft



MISTRAL - STBD Fwd



MISTRAL - STBD Fwd



PONENTE - Port FWD



PONENTE - Port FWD



SIROCCO - Port Aft



SIROCCO - Port Aft



LEVANTE - STBD Aft



LEVANTE - STBD Aft



Galley



Galley



Pantry

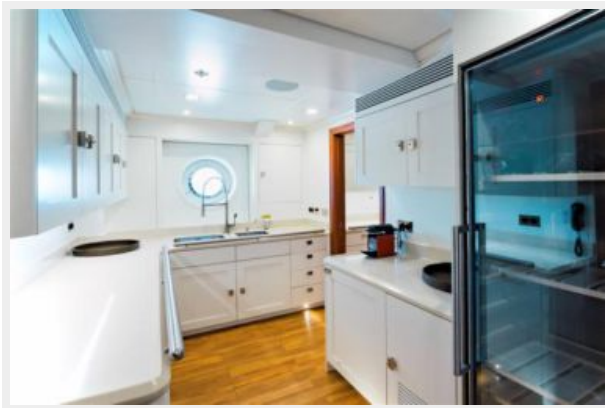

Double Wine Chiller



Down to wine cellar and provisions

Refrigeration, Freezers and dry stores

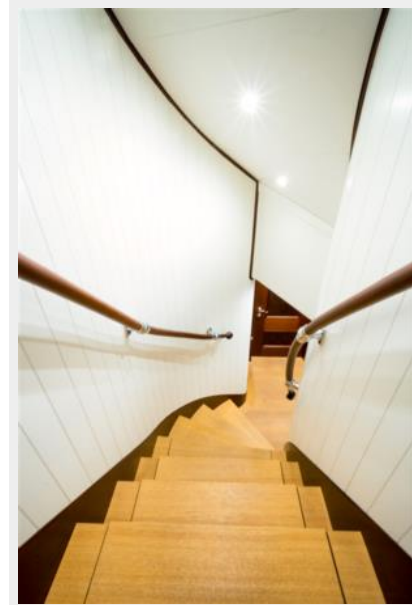

Large Seating and Tables



Large seating and serving stations



STBD deck



Boarding Med style stairs



Tender 2



Port Side Deck and Seating



Tender 2



Starboard Boarding



Aft deck and mats



Aft Helm

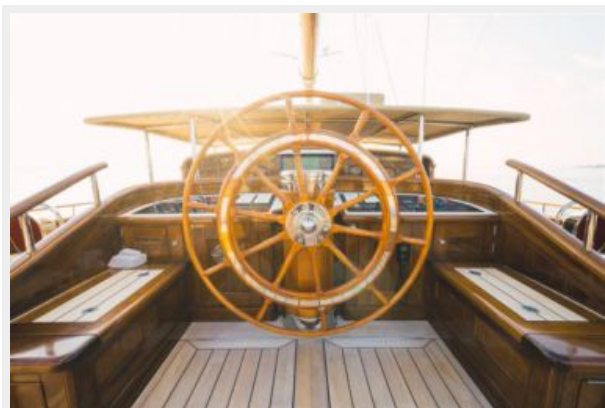

Twilight and Safe Harbor



Toys

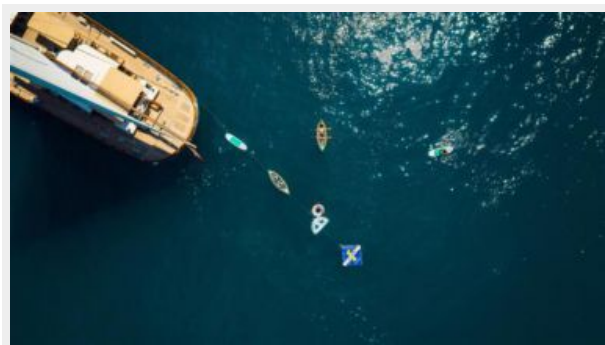

Anchored



Island of Safety and Happiness.



Sailing off into the Sunset



SAIL PLAN

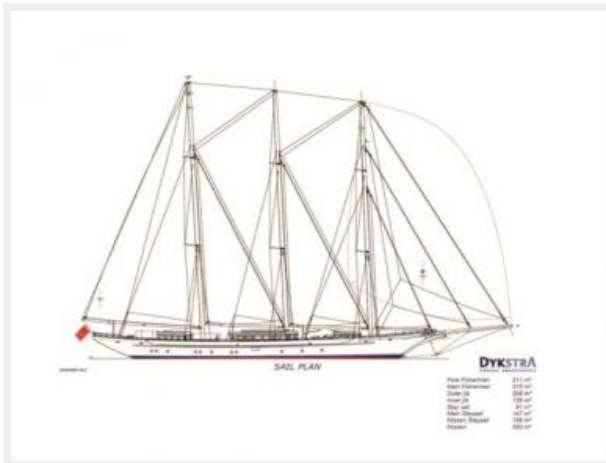

GA



GA and details

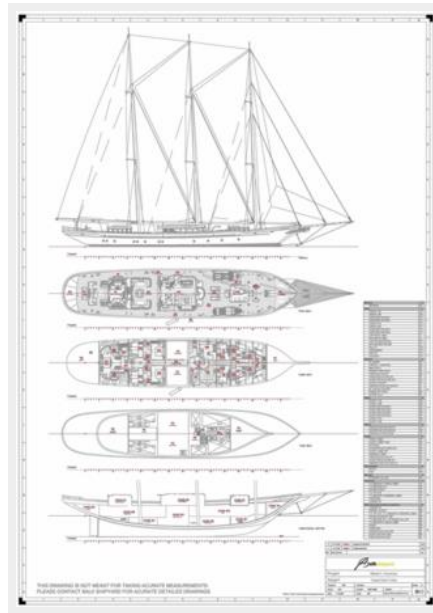

CONTACTS

Andrey Shestakov, leading yacht broker of the sales department of Shestakov Yacht Sales Inc. Shestakov Yacht Sales Inc., the official representative of the Miami/Fort Lauderdale FL headquarters.

Contact details

Email: andrey@shestakovyachtsales.com

Web: shestakovyachtsales.com/en/

Telephones

USA: +1(954)274-4435

Office hours

Monday – Saturday: **9:00 - 21:00** EDT

Sunday: **closed**

Address



Harbour Towne Marina, 850 NE 3rd St,
STE 213, Dania, FL 33004